GUERNSEY

BREEDERS' JOURNAL

Eugene B. Power
University Microfilms
313 N. First Street
Ann Arbor, Michigan

GOLDEN GUERNSEY

August 15, 1957

VACCINATED — ACCREDITED

FOREMOST GUERNSEYS

Foremost Footprint

Foremost in Name and Breeding Fame

PRESENTING OUR FEMALE CONSIGNMENTS
TO THE
PRE-EMINENT GUERNSEY PRODUCTION SALE
SATURDAY, AUGUST 31, 1957 — 12:30 C. S. T.
AT PRE-EMINENT FARM

Langwater Foremost

1. FOREMOST DAUNTLESS TRIXIE (Vacc.)

Born March 22, 1952

A real working, sharp-shouldered dairy cow due just right for fall production.

10643—507—Jr2—HIR—365C—2x
9615—481—Jr3—305C—2x
12986—612—Jr4—HIR—2x in 342 days

Due September 12 to Foremost Distinctive Supero.

Sire: **Caumsett Dauntless**
Dam: **Foremost J.C.'s Trixie**
10298—472—Jr4—305C—2x
11734—546—6yrs—305C—3x

2. FOREMOST FOOTPRINT'S THETIS (Vacc.)

Born September 20, 1950

Another good, stretchy, hard-working cow with records made in milking parlor.

9286—447—Jr3—HIR—365C—2x
10060—471—5yrs—HIR—365—2x

Due August 11, selling open.

Sire: **Foremost Footprint, AR**
Dam: **Foremost Royal's Thetis**
17009—776—Jr4—365—3x
Next Dam: **Foremost Thetis**
17958—766—6yrs—365—3x

3. FOREMOST J.C.'S SWEET CLOVA (Vacc.)

Born April 27, 1954
Fresh July 23, 1957

9377—441—Jr2—HIR—318C—2x (pending)

Sire: **Foremost J.C., AR**
Dam: **Mobjack Sweet Clover 2d**
10347—528—Sr2—365C—3x
12164—627—Sr4—365C—3x

4. FOREMOST FOOTPRINT'S D. MARGY (Vacc.)

Born April 22, 1955

A good, strong, rugged heifer that is starting out well. Fresh July 8, 1957, selling open.

Sire: **Foremost Footprint, AR**
Dam: **Foremost Dauntless Marjorie**
9885—456—Jr2—305C—3x
9031—422—Jr3—305C—3x

5. FOREMOST RECORDER'S J. KNOCKER (Vacc.)

Born June 18, 1955

Due November 3, 1957 to Lake Cliff Spot Actor Valiant, a son of St. Albans Actor's Pretty Spot, E '51, 17019—842—Sr3—365C—3x.

Sire: **Foremost J.C.'s Recorder**
Dam: **Foremost J.C.'s Knocker**
11535—533—Sr3—365—3x

6. FOREMOST MONARCH TRIX (Vacc.)

Born November 2, 1955

Due December 11, 1957 to Foremost Quantity's Superb. A full brother to Foremost Footprint's Quantity, VG, 20983—956—6yrs—365—3x and Foremost Quantity's Royal at Rolling Acres and Rosewood Farms.

Sire: **Foremost Royal Monarch**
Son of Foremost Royal's Rose, 17694—994—Sr3—365C—3x.
Dam: **Foremost Footprint's Trixie**
10310—478—Jr2—365C—3x
14622—697—Jr3—365—3x

7. FOREMOST CROWN'S J. INA (Vacc.)

Born October 13, 1955

Due December 15, 1957 to McDonald Farms High Ornate.

Sire: **Foremost J.C.'s Crown**
Son of Foremost Crown's Faithful 2d, VG, 16794—765—Sr4—365C—3x.
Dam: **Foremost J.C.'s Ina**
8911—425—Jr4—HIR—2x in 248 days. ¾ sister to Foremost J.C.'s E. Ina, VG, 16982—729—Sr2—365—3x.

To MISSISSIPPI STATE SALE, September 10
HERNANDO, MISSISSIPPI

8. FOREMOST DISTINCTIVE DELORES (Vacc.)

Born November 1, 1955

Due January 5, 1958, to Lake Cliff Spot Actor Valiant.

Sire: **McDonald Farms Distinctive, AR**
16 daus., 25 rec. M.E.—305—2x av. 10125—528.
Dam: **Foremost Footprint's Delores**
8217—382—Sr3—305C—2x

9. FOREMOST DISTINCTIVE J. ROSULA (Vacc.)

Born February 25, 1955

Due September 13, 1957 to Foremost Distinctive Supero.

Sire: **McDonald Farms Distinctive**
Dam: **Foremost J.C.'s Rosula**
8083—391—Sr3—305C—2x
Maternal sister, Foremost Rosula 3d, 16036—694—Jr2—365C—2x.

A PAIR OF TOP BRED HEIFERS — Vacc.

FOREMOST DISTINCTIVE BONNIE
Due September 27, 1957, to Foremost Footprint.

FOREMOST MISSOURIAN RESULA
Due November 13, 1957, to Superb, service sire of Trix (above).

THESE CATTLE REPRESENT SOME OF THE BEST PROVEN FOREMOST BREEDING.

FOREMOST GUERNSEYS

Department of Dairy Husbandry, University of Missouri, Columbia, Missouri — Telephone: GIbson 3-7290
Farm located on Highway 40, eight miles west of Columbia.
Address correspondence to Foremost Farm, R. R. 3, Columbia, Missouri
Telephones — Farm Office: GIbson 2-6276, Supt's Residence: GIbson 2-5251

LAURENCE R. RAINEY, Superintendent — A. C. RAGSDALE, Dept. Chairman — BRYAN LAIL, Herdsman

TWO RECENT HERD ADDITIONS WHOSE BULL CALVES ARE FOR SALE

Now Milking 75 lbs. on 2x

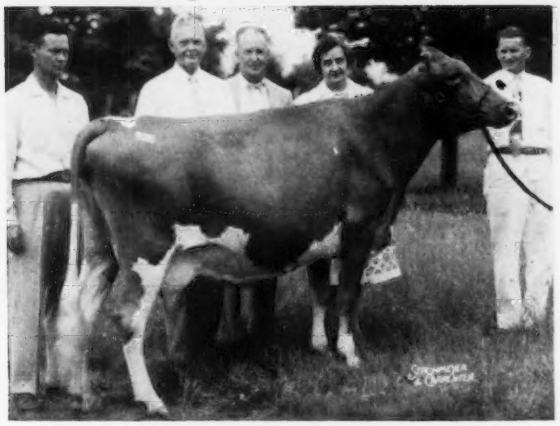

Picture taken at sale and a month before calving.

HADDON'S J. TINA

She has 3 records including *14783—676—Jr3—365C—2x class leader in milk and 15514—714—Jr4—HIR—305—2x (pending) class leader (pending). She is by Fairlawn Actor's Jupiter, he by Peerless Actor and out of a 17333—895 daughter of Green Meadow Hornet.

If you want McDonald . . .

The upstanding young son of this very top cow deep in Traveler breeding is by McDonald Farms Rival Wade — he by Pre Rival out of Le Prophetess (VG), 13719—765—Jr4C—3x, she out of Gem 14107—759—Jr4C—3x, and she out of Valleywood Harriet, the dam of McDonald Farms Prediction.

If you want Green Meadow . . .

The calf offered is a full brother to one Russell Prickett and George Aaronson own and that has 50 daughters in their herds. He is by Sterlingold Melvin whose daughters are doing so well, including Haddon's M. Kate, $3050 1st 3 or 4-year-old, 1953-54, at Colorado, Missouri, Oklahoma, Nebraska, Texas. Also Haddon's M. Ida, 23432—994—5yrs—365C—3x, who milk over 100 lbs. a day and now in six months milking over 90 lbs. daily. Melvin is by Fairlawn Memoir's Performer out of Pine Manor Levity. Tina's dam, 17430—801—Sr4—365C—977, is by a paternal brother to our Fritzlyn King's Jeanette, 22436—1050.

Now Milking 65 lbs. on 2x

Snapshot taken at farm.

TWIN-HART GUSTA

11582—540—Jr2—HIR—365C—2x. Mert Sowerby bought this fine cow for Woodacres on his trip to the Coast this spring with John Merryman. She is a most powerful cow and as smooth as she is powerful. Her dam, according to Mert, is also one of the good ones. She is by a son of Western Glow May's Royal and Cascade Miracle, Excellent.

Write for full pedigrees.

WOODACRES *Royal Guernseys*

BOX 669, PRINCETON, N. J.

FEDERAL ACCREDITED HERD NO. 526851

N. J. ABORTION-FREE HERD NO. 424

ATHERTON W. HOBLER, OWNER • M. B. SOWERBY, MANAGER • TEL. HOPEWELL, N. J. 6-0361

Green Meads Farm

(Herd Established 1926)

WESTERN GLOW BUTTERFAT TRAVLER

Born October 27, 1953

His 3 nearest dams, all Excellent, average 14309—655—2x.
Our Butterfat herd sire from a great female line.

He carries 10 crosses to LANGWATER TRAVELER and 3 crosses to HILLTOP BUTTERFAT COUNT. 1st prize Sr. Calf, Evergreen Classic, 1954. 1st Jr. Yr. & Jr. Ch., Res. Gr. Ch., Topsfield Spring Show, 1955. We are using this promising young sire on our intensely Langwater-bred females and now have 20 daughters that are outstanding. Do you realize that this Langwater Traveler—Butterfat cross is producing many of the breed's greatest producing cows today? They are outstanding in **type, production** and **value.**

His Dam

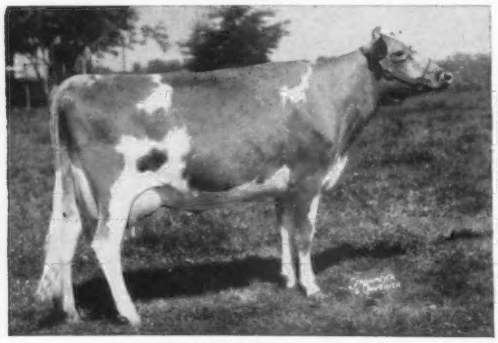

Western Glow Merry Duchess
Excellent '52 '53 '54 '55
11256—565—Jr2—305C—2x
12833—623—Sr3—305C—2x
15313—743—Sr4—365—2x
A daughter at Chedco Farm, Excellent '55 '57.
A son in service at Butterton Farm.

His Sire's Dam

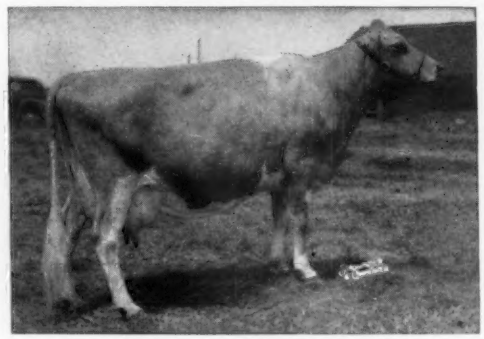

Princess Gloriana of Chicona
Excellent '50 '51 '52
10774—514—7yrs—HIR—581 T.M.
10509—503—8yrs—305—2x
11321—552—13yrs—365—2x
2 sons in service

EXCELLENT

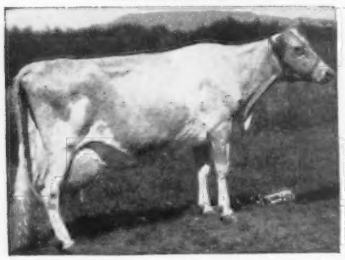

Western Glow Butterfat Duchess, E '47 '48
10222—468—Jr2—2x
12056—543—Sr4—305C—2x
16293—671—11yrs—305—2x
Head of a 3-generation Excellent group that averages 14660 milk—648 fat—2x, and dam of Merry Duchess (above).

EXCELLENT

Western Glow Butterfat Maryann, E '48 '50
13825—763—AAA
Sold for $14,600. Her sons sired Butterton Master's Venus and Western Glow Lanet O'War. A grandson sired Western Glow Merry Duchess (above).

EXCELLENT

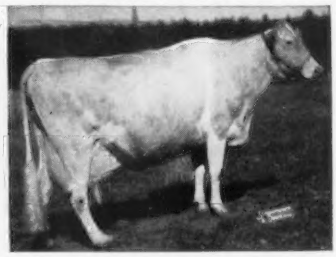

Western Glow Butterfat Miss, E '47 '52 '54
10003—537—Sr2—305C—2x, *16492 — 796—6yrs—305C—2x, 15964—790 — 7yrs — 305C (541), 15043—820—8yrs—365—2x, 15751—765—10yrs—305C—2x, 15760—804—11yrs—305C—2x, *17585—*921—12yrs—305C—2x, *21573—*1095—13yrs—365—2x, *17074—790—14yrs—305C—2x, *17832—900—15yrs—365—2x.
A son in service at Brookberry.

TRAVLER is by FAME OF ALDARRA, in service at Northwest Coop. Breeders Service, Mount Vernon, Washington, he by Western Glow Royal Fame, AR

WHY NOT ADD SOME PROVEN LANGWATER—BUTTERFAT TO YOUR HERD?

TRAVLER SONS FOR SALE OUT OF HIGH RECORD DAMS

Farm is located on Rte. 41 — 2½ miles South of Rte. 20, take Rte. 20 West out of Pittsfield.

Federal Accredited No. 215854 State Bang's Free Vacc. No. 245

RICHMOND, MASSACHUSETTS

DARWIN S. MORSE, Owner OSCAR D. CRABTREE, Manager

Buy with Confidence!

INDEX

To Advertisers

Albers Milling Co.—Wash. 340
American Breeders Service—Ill. 427
Attebroc Farm—N. Y. 431

Badger Northland, Inc.—Wis. 339
Bayville Farms, Inc.—Va. 303
Beacon Milling Co.—N. Y. 337
Bomaje—Fla. 429
Box 23 339
Box 25, 28 341
Bradford's Dairy Farm—Mich. Mich. 29
Breeders Supply Co.—Iowa 340
Brownies Guernsey Farm—Ore 425
Burg Hill Guernseys—Mich. Mich. 20

Carlsdale Farm—Mich. Mich. 22
Celebrity Farm Dispersal—Pa. 347
Charlotte Guernsey Farm—Mich. Mich. 23
Chevrolet Motor Division-GMC—Mich. 327
Claw Acres—Mich. Mich. 30
Coarsey Sales Service—Tenn. 385
Colby Dale Farm—Mich. Mich. 13
Cone's Dairy—Fla. 429
Consolidated Products Co.—Ill. 328
Cowham Farm—Mich. Mich. 9

Dana Co., Inc.—Vt. 333
Deep Lake Farm—Conn. 341
DeLaval Separator Co.—N. Y. 334, 335
Dinsmore Dairy Co.—Fla. III. Cover
Dunn & Harwood—N. Y. & Mass. 421

East View Farm—Mich. Mich. 32
Edisto Farms—S. C. 428
Elmkier Guernsey Farm—Mo. 421
Elmwood Farm, Inc.—Mich. Mich. 31
Emroy Farm—N. Y. 430

Fairholm Farm—Mich. Mich. 24
Falcon's Flight Farms—Conn. 432
Fergus-Lea—Mich. Mich. 26, 27
Florida Guernseys—Fla. 429
Flying Horse Farm—Mass. 323
Foremost Guernseys—Mo. II. Cover
Forge Hill Farm—N. Y. 430
Franchester Farms—Ohio 392, 393, 423
Franklin Lake Dairy Producers, Inc., Production Sale—N. J. 427

Garey Cattle Sales—Pa. 348
Geigy Agri'l Chemicals—N. Y. 336
Georgia State Sale—Ga. 343
Gold Banner Farm—Ohio 425
Golden Arrow Farms—Ind. 341
Goldendale Farm—Mich. Mich. 32
Golden Harvest Farm—Conn. 386, 387
Granger Sales Co.—Conn. 341
Great Elm Farm, Inc.—N. H. 434
Green Meadow Sale—N. J. 344, 345, 386-393
Green Meads Farm—Mass. 298

Harwood, Richard G.—Mass. 338, 341
Haven Hills Farm, Inc.—Mich. Mich. 22
Henslee Farms—Ill. 325
Hi-Hill Farm—Miss. 394
Hominy Hill Farm—N. J. 388-391

Idaho Guernseys—Idaho 433
Ideal Guernsey Farms—N. J. 300
International Dairy Show—Ill. 342

Knollnook Farm—Mich. Mich. 21

Laacke Co., R.—Wis. 333
Lauxmont Farm—Pa. 309
Lockshore Farm—Mich. Mich. 10, 11

LushAcres—Mass. 395, 396
LushAcres Dispersal—Mass. 395-400
Lyrene Guernsey Farm—Mich. Mich. 16, 17

Maple Dawn Farm—Mich. Mich. 12
Maplegrand Farm—Mich. Mich. 18
Mapleton Farm—Va. 432
Maple View Farm—Mich. Mich. 22
Maylee Manor—Mich. Mich. 30
McDonald Farms—N. Y. 346
Meadow-Gold Farm—Mich. Mich. 14, 15
Meadow Lane Farm—Mich. Mich. 25
Med-O-Bloom—Mich. Mich. 24
Merm Farm—Mich. Mich. 28
Merryman Co., The—Md. 338, 344, 345, IV. Cover
Michigan A. B. C., Inc.—Mich. Mich. III. Cover
Michigan G. B. A.—Mich. Mich. 3-8
Mississippi State Sale—Miss. 385
Mt. Ephraim Farm—Md. 305

National Dairy Cattle Congress—Iowa 338
Nejasco Farms—Ga. 343
New York Guernseys—N. Y. 430, 431
New York State Sale—N. Y. 344, 345
North Farm—R. I. 310

Oak Hollow Farm—Ill. 435
Oregon Guernseys—Ore. 424-426
Ovilea Farm—Mich. Mich. 20
Owen's Guernsey Farm—Mich. Mich. 3

Parker's Guernsey Farm—Ga. 343
Pate Sales Co.—N. J. 347, 397-400, 427
Patterson Homestead—Mich. Mich. 3
Peterson Farm—Mich. Mich. 3
Pickwick Farms—Mich. Mich. 20
Plainfield Guernsey Farm—Mich. Mich. 19
Pre-Eminent Guernsey Farm Production Sale—Mo. IV. Cover
Prestdale Farm—Idaho 433

Quail Roost Farms—N. C 436

Rhodenbaugh Ranch—Idaho 433
Riverbrook Farm—Mich. Mich. 9
Rolling Acres Farms—Ill. 422

Seco Farms—Mo. 307
Silo Plastic Cover Co.—Ill. 338
Snow Summit Ranch—Utah 394
Springdale Farms—Mich. Mich. 28
Springhead Farms Dispersal—Pa. 348
Street, Lynn M.—Mich. Mich. 23
Strohmeyer & Carpenter—N. Y. 341
Sunny Lane Farms—Mich. Mich. 28

Tinsmanton Farm—N. J. 340
Transcript Printing Co.—N. H. 333
Travel Service Bureau, Inc.—Mass. 341
Tyrone Farm—Mich. Mich. IV. Cover

Vermont State Sale—Vt. 421

Wabeek Dispersal—Mich. Mich. II. Cover, 1,2
Wabeek Farm—Mich. Mich. II. Cover, 1,2
Walnut Manor Farm—Mich. Mich. 20
Wandering Brook—N. Y. 430
Watson, Warren E.—Mich. Mich. 18
Weston Mfg. & Supply Co.—Colo. 341
White Lea Farm—Mich. Mich. 32
White Water Ranch—Ore. 424
Willowbrook Farm—Mich. Mich. 30
Wilsona Farms—Ore. 426
Woodacres—N. J. 297

Chat . . .

LANGMEADOW CAMEO, on test day in July, made 108.1 lbs. of milk, on 2x, to take top honors for the breed on milk flow per day on 2x, 3x or 4x. Her stablemate, LANGMEADOW MINNIE, has made 20004 lbs. of milk in 244 days. Both cows have classified Excellent.

THE MERCER COUNTY, PA., Guernsey breeders held a strawberry festival on July 18 at Mercer. A large turnout was present and over 30 gallons of ice cream were consumed throughout the evening.

The Fourth Ontario Guernsey Classic, Kingfield Farms, King, Ontario, Canada, held on July 31, averaged $727.36, an increase of $261.80 per head over the previous year's sale. The top, Fraserdale Rex's Hilda, sold for $2,200 to Jacob Tanis, Ideal Guernsey Farms, Augusta, New Jersey. "Hilda" was bred and consigned by Jack Fraser, Concord, Ontario, and was sired by McDonald Farms Pre Rex out of an Excellent daughter of McDonald Farms Hightime. Ten head sold for $1,000 or more, and the five head consigned by Ideal Guernsey Farms sold for an average of $1,090 per head.

YOUR JOURNAL IS COMPLETE!

Pages 413—420 were omitted due to technical reasons.

DON'T FORGET
THE 30-DAY
SOUTH AMERICAN
GOOD WILL AIR TOUR
FEBRUARY 22—
MARCH 25, 1958

•

Plan to join your Guernsey friends on this tour of Central and South America. See 10 Latin American Countries, and promote Guernseys.

Send your reservations directly to Travel Service Bureau, Inc., 30 Dedham Avenue, Needham, Massachusetts.

Entered as Second Class Matter, December 15, 1909, at the Post Office, Peterborough, New Hampshire, under act of March 3, 1879. Acceptance for mailing special rate of postage provided in section 1113, Act of October 3, 1917; Authorized August 9, 1918.

Ideal Guernsey Farms

GOLDEN GUERNSEY

BUILDING ☆ FOR ☆ A ☆ CENTURY

"THE WORLD'S LARGEST HERD OF PURE BRED GUERNSEYS"

NO BUSINESS TRANSACTED ON SUNDAY

A Beacon Son Goes To Tohickon Creek Farm

Congratulations to Carmen H. Phillips, Ottsville, Pa., on the selection of this young bull as their Junior sire —

Ideal's Beacon Supreme

Born December 12, 1956

Dam: **IDEAL'S G. S.' QUEEN,** 15502—853—Jr2—365—3x, 18356—*991—Jr4—365C—3x, Class Leader 9th place.

His Sire

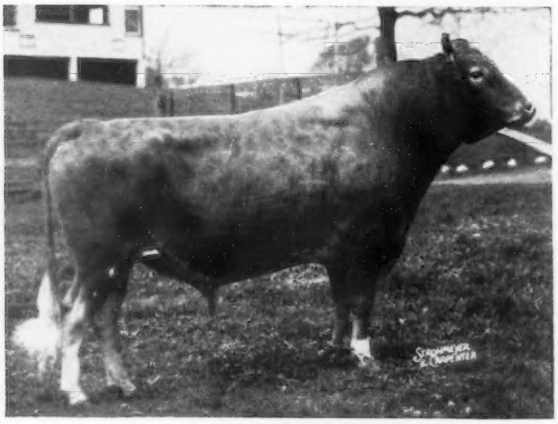

IDEAL'S BEACON

118 daus., 192 rec. av. 12165 M, 4.8%, 583 F (M.E.—305—2x)

2nd Highest Summarized Bull Of The Breed In Milk Production

Summaries are prepared of sires having ten or more daughters with official production records and only of sires that have daughters completing official records with the use of IBM equipment at The American Guernsey Cattle Club. In computing this Production Summary, all official records are converted to a mature 305 day—2x milking basis.

We have a choice selection of young bulls for sale at all times, carrying this high production inheritance.

"IT'S ALL IN THE RECORDS"

JACOB TANIS & SONS, Proprietors
JOHN TANIS, D. V. M.
WILLIAM AULD, Herdsman

GOLDEN GUERNSEY

IDEAL GUERNSEY FARMS
Augusta - Sussex County - New Jersey

The American Guernsey Cattle Club

OFFICERS AND EXECUTIVE COMMITTEE

R. H. McMurtrie, Huntingburg, Ind., President '60.
Gavin W. McKerrow, Pewaukee, Wis., Vice-President '61.
Kent B. Hayes, Oklahoma City, Okla., 2nd Vice-President '58.
Robert D. Stewart, Secretary-Treasurer.
Kenneth A. Brighton, Attorney.
Merritt H. Adamson, Jr., Camarillo, Calif., '62.
Alvin C. Bush, R. D. 2, Muncy, Pa., '60.
W. W. Fitzpatrick, Quail Roost Farms, Rougemont, N. C., '62.
Delbert H. Kingston, Cary, Ill.,'62.
Otto H. Liebers, Lincoln, Nebr., '59.
John Lyman, Middlefield, Conn., '61.
Kenneth C. Price, Port Orchard, Wash., '59.
Lloyd S. Riford, Auburn, N. Y., '60.
G. B. Walker, Stoneville, Miss., '59.
Lloyd B. Wescott, R. 3, Clinton, N. J., '58.
John D. Worthington, Bel Air, Md., '61.
Howard J. Ziegler, Clyde, Ohio, '58.
(Year indicates Committee term expiration.)

ADMINISTRATION

Robert D. Stewart, Secretary-Treasurer.
C. M. Cummings, Office Manager.

COMPTROLLER

F. Russell Abbott.
Charles T. Heater, Asst.

HERD REGISTER

Irving E. Nichols, Director.

PURCHASES AND PRODUCTION

Elmer H. Shattuck, Director.
Leonard E. Cashion, Asst.-Production.

PERFORMANCE

Official Testing, Classification, Pedigrees and Performance Register.
Clarence W. Greenie, Director.
Socrates Kereazis, Asst.
George N. Eastman, Asst.

GUERNSEY BREEDERS' JOURNAL

Richard G. Price, Managing Editor-Advertising.
John W. Atwood, Asst. Editorial-Advertising.
Arlene M. Delaney, Asst. Editorial.
John R. Wheeler, Asst. Advertising.

PROMOTION

Ray L. West, Director.
Harold W. Adams, Asst.

EXTENSION

George W. Chambers, 342 W. Bridge St., Owatonna, Minn. Territory: Iowa, Kansas, Minnesota, Missouri, Nebraska, North Dakota, South Dakota and Wisconsin.
George B. Collins, 103 Gazette Bldg., Texarkana, Texas. Territory: Arkansas, Louisiana, Mississippi, Oklahoma, Tennessee (area west of Tenn. River), and Texas (except extreme southwestern tip).
M. L. Dawdy, 314 Robertson Bldg., 4th and Main St., Lafayette, Ind. Territory: Illinois, Indiana, Kentucky, Michigan and Ohio.
A. Wendell Fuhriman, Room 12, Thatcher Bldg., Logan, Utah. Territory: Arizona, California, Colorado, New Mexico, Nevada, Southwestern Texas, and Utah.
C. J. Jacobs, 103 Lanier Bldg., West Point, Ga. Territory: Alabama, Florida, Georgia, North and South Carolina and Tennessee (except area west of Tenn. River).
A. M. MacKay, 120 West Church St., Frederick, Md. Territory: Delaware, District of Columbia, Maryland, New Jersey, Pennsylvania, Virginia and West Virginia.
Elmer J. Meadows, Room 302, Corbett Bldg., Portland 4, Ore. Territory: Idaho, Montana, Oregon, Washington and Wyoming.
Joseph Pendergast, 3 Main St., Cobleskill, N. Y. Territory: Connecticut, Maine, Massachusetts, New Hampshire, New York, Rhode Island and Vermont.

TYPE CLASSIFICATION

Lawrence O. Colebank, 1 Circle Hill Drive, Knoxville 19, Tenn.

GUERNSEY

BREEDERS' JOURNAL

Vol. 100 CONTENTS No. 4

FOR THE ISSUE OF AUGUST 15, 1957

THE COVER

Joyce Gambonini, Petaluma, Calif., the California Guernsey Queen, holding the all-breeds 4-H dairy showmanship trophy which will be awarded for the first time at the California State Fair. The trophy will be presented by the Pilot Club of Sacramento, the first women's organization in the state to contribute a dairy showmanship trophy to the State Fair. Pictured with Joyce is Butterton Duke's Josie, owned by W. B. Doty, and Mrs. L. M. Grimmesey, representing the Pilot Club.

FEATURE ARTICLES

Depth of Breeding is Important—By Richard G. Price.... 302
The Secretary's Page—By Robert D. Stewart..... 311
Fat Heifers Give Less Milk—By Prof. E. W. Swanson..... 312
Where Are Modern Cow Tracks Leading Us?—By C. R. Huston 314
The Lost Art—By Carl T. Allen..... 317
Oklahoma Field Days—By George B. Collins..... 318
Henry C. Venier Purchases Caumsett Herd—By John S. Clark 320
Guernsey Handbook and Herd Record Supplies..... Insert

DEPARTMENT INDEX

Advertisers' Index..... 299
Classification Schedule..... 308
Applicants for Membership..... 333
What the Cows are Doing on Official Test.....401–412

CHANGES AMONG THE LEADERS:

Ideal's L. D.'s Bonnet.....319 Meadow-Gold A. Serenity.....319
Yellow Creek Rose Spot.....319

Subscription Price: United States, South America and Central America, $2.00 for 1 year, $3.00 for 2 years; $5.00 for 5 years. Canada, 60c additional per year. Foreign, $4.50 per year.

CLOSING DATES FOR ADVERTISING COPY
7th of the month preceding for issue of the 1st.
23rd of the month preceding for issue of the 15th.

Published the first and fifteenth of each month by The American Guernsey Cattle Club, 70 Main St., Peterborough, New Hampshire

© 1957, by The American Guernsey Cattle Club.

Depth of Breeding is Important

By RICHARD G. PRICE

THE Washington Invitational Guernsey Sale, held at the Evergreen Classic Fairgrounds, Mount Vernon, Wash., on Friday, August 2, was the high Guernsey sale held to date this year. The 31 head sold for an average of over $1,091, with three head bringing over $2,000 and 13 head $1,000 or more. Ten head, or one-third of the animals sold, were purchased by Eastern buyers, and everyone was impressed by the uniformity and quality of the consignments.

This sale is another outstanding example of the demand for the good ones, and once again conclusively emphasizes the importance of depth of breeding, especially in the female families.

The top cow, at $2,750, was bred and consigned by Joe Pritzl, Westlynn Farm, Fruitland, Idaho. This Excellent cow, Westlynn Dolly Dimple, was purchased by William A. Camp, Holliknoll Farm, Franklin, Va., with Ray Goeringer, Lake Louise Farm, Dallas, Pa., the contender. "Dolly Dimple" classified Excellent in 1956 and is out of Cloverlawn's Dolly Dell, a cow that has eight good records on 2x milking, is still alive at 17 years of age, and the dam of five tested daughters. *Here, in the dam of this top animal, we find production, reproduction and longevity,—further proof of the importance of good breeding.* Claudesta Phylman, the sire of "Dolly Dimple," is from the Marymoor Normine family. A son of "Dolly Dimple" is in service at Lake Louise Farm, Dallas, Pennsylvania.

The second high animal, Prestdale Royal R. Alysium, bred and consigned by Charles J. Pritzl, Prestdale Farm, New Plymouth, Idaho, was purchased by Woodacres Farm, Princeton, N. J., for $2,700. *"Alysium" is another example of the importance of a strong female line.* She is out of Prestdale Phyl's Aster (VG), four records; next dam, Artiss E. of Prestdale (VG), three records and two tested daughters; third dam, Toponis Marvel's Amethyst (VG), she the *foundation cow of the Amethyst family through which many good ones have been developed at Prestdale.*

The third high cow, Idacrest B. Actress, a fresh young cow, just classified Excellent, was bred and consigned by Robert S. Davis, Idacrest Farm, Kuna, Idaho. "Actress" was selected by Atherton W. Hobler, Woodacres Farm, and is from the Anita family. *The importance of cow families is once again in evidence,* as the dam of "Actress," Idacrest Lady Anita, was the dam of the first prize produce at Western Idaho for three consecutive years. "Lady Anita" has four consecutive records on 2x and is the dam of four tested daughters, two Excellent and one Very Good, all with over 10000 lbs. of milk and 500 lbs. of fat in 305 days on 2x. The sire of "B. Actress" is Nyala Ermine's Bonanza from the Fairlawn Peerless Ermine family.

A study of this sale and other top sales held during the year conclusively emphasizes the importance of good breeding, strong female families, and depth of breeding.

Golden Guernsey, Inc.

Officers

R. H. McMurtrie, Huntingburg, Ind., President '60.
Gavin W. McKerrow, Pewaukee, Wis., Vice-President, '61.
Robert D. Stewart, Secretary-Treasurer.
F. Russell Abbott, Comptroller, Charles T. Heater, Asst.

Directors

Kent B. Hayes, Oklahoma City, Okla.
Gavin W. McKerrow, Pewaukee, Wis.
Kenneth C. Price, Port Orchard, Wash.
John D. Worthington, Bel Air, Md.

Golden Guernsey Committee

W. W. Fitzpatrick, Chairman, Quail Roost Farms, Rougemont, N. C., '58.
Merritt H. Adamson, Jr., Camarillo, Calif., '60.
Otto H. Liebers, Route 1, Lincoln 2, Nebr., '58.
Gavin W. McKerrow, Pewaukee, Wis., '59.
Kenneth C. Price, Port Orchard, Wash., '60.
Frank D. Brown, Jr., Port Deposit, Md., '59.
G. B. Walker, Stoneville, Miss., '58.
(Year indicates Committee term expiration.)

Administration

J. Frank Johnson, Director of Public Relations.
W. Donald Moffat, Director of Milk Sales.
Mike Stuhlsatz, Representative.
Janet O. Frost, Representative.
Marjorie Thatcher, Representative.

Field Representatives

MICHIGAN

Floyd L. Greenburg, 753 W. Morrill St., Jackson, Mich.

NEW ENGLAND

Edmund G. Woodcock and Merrill P. Richey, 43 Hope Ave., Worcester, Mass.

TRI-STATES

Keith E. Swanson, 1900 South Willow, Sioux Falls, S. Dak.

STATE REPRESENTATIVES

CALIFORNIA

Arthur W. Telfer, Sec.
California G. C. C., Inc., Room 401, Calif. Fruit Bldg., Sacramento 14, Calif.

ILLINOIS

George A. Campbell, Jr., Field Sec., Illinois G. B. A., Inc., 5 North River Street, Batavia, Ill.

INDIANA

E. T. Wallace, Sec.
Ind. G. B. A., 412 Robertson Bldg., Lafayette, Ind.

MARYLAND

R. A. McLaughlin, Field Sec., Maryland Co-op. G. B. A., Box 69, Lutherville, Md.

MISSOURI

G. B. Secker, Field Representative.
Missouri G. B. A., Palmyra Rd., Hannibal, Mo.

NEW JERSEY

Wm. M. Nulton, Jr., Field Sec.
Louis Gruninger, Asst. Field Sec.
New Jersey G. B. A., New Jersey Agricultural Exp. Sta., New Brunswick, N. J.

NEW YORK

B. J. H. Rikert, Business Manager.
Arthur L. Mulford, Asst.
New York G. B. Co-Op., 1606 E. Erie Blvd., Syracuse, N. Y.

NORTH AND SOUTH CAROLINA

Mack H. Alman, Field Representative, North and South Carolina G. B. Associations, 114 Brookside Rd., Spartanburg, S. C.

OHIO

Howard R. Davis, Jr., Executive Secretary.
Robert E. Jones, Fieldman, Ohio G. B. A., Public Sq., Wooster, Ohio.

PENNSYLVANIA

William H. Juzi, Business Manager.
Lloyd R. Eyler, Golden Guernsey Representative.
John B. Blyholder, Jr., Northeastern Fieldman, Pennsylvania G. B. A., 601 Payne Shoemaker Bldg., P. O. Box 491, Harrisburg, Pa.
Charles W. Van Horn, Southeastern Fieldman, R. D. 2, Lansdale, Pa.
Wade White, Western Fieldman, Willard W. Walton, Asst., 404 Coulter Bldg., Greensburg, Pa.
John B. McVaugh, Newark, Del. Delaware and Pennsylvania Fieldman.

VIRGINIA

K. M. Mace, Field Sec., George R. Pankey, Asst., Virginia G. B. A., Room 204, Lyric Bldg., 9th and Broad Streets, Richmond, 19, Va.

WISCONSIN

John A. Lindsey, Field Sec., Wisconsin G. B. A., Box 14, Waukesha, Wis.

— Don't Be Smart Too Late —

TIE TO THIS SOUND PROGRAM:

TESTING:	
HIR	For a record every year.
DHIA	For lifetime production.
MILKING	2X . . . Machine . . . Bred for machine and 2X milking is important today.
FEEDING	Good roughage . . . home mixed feed . . . for profitable production. "You pay the bills and we will make high records".
CULLING	Continuous and relentless for production and type.
CLASSIFICATION	Regularly . . . We like dairy cows — so do classifiers.
SHOWING	For advertising and comparison purposes.
MANAGEMENT	No box stalls . . . practical . . . sound.
BREEDING	For Guernseys to meet other breed competition.
BLOODLINES	Any we think will give us production and type.
OUR GOAL	A herd of high classifiying and good producing cows that last.
THE LONG LOOK	With our 5 proven bulls and many proven families and potentially good young sires, the future is bright.
ACCOMPLISHMENTS TO DATE	Ask a man who has recently visited Bayville.
YOUR OPPORTUNITY	To select breeding stock, especially bulls, at reasonable prices, from a progressive farm.
THINK	How far ahead you will be in breeding profitable Guernseys. This is being proven by many breeders who are tied to our program.

- -

TWO MORE BULLS FIND HOMES

BAYVILLE HOMESPUN

Sire: **Bayville General Lee**

Dam: **Bayville Lucky Lasodine,** E '56 '57
11071—576—Jr2—365C—3x, 10890—607—4—6—365—2x DHIA, (Made on show circuit). Sr. & Gr. Ch., ARE, 1956. Member of Honorable Mention All-American 3 Best Females, 1956.

Sold to Senora Beatriz Gomez de Puig,
Guayaquil, Ecuador, S. A.

BAYVILLE ROYAL VALOR

Sire: **Bayville Royal Leslie**

Dam: **Brays Island Lucky Valorie,** VG
10713—571—Jr2—365—3x
9660—527—4—0—280—2x DHIA
11160—607—5—0—316—2x DHIA
10770—577—6—0—308—2x DHIA

Sold to W. B. & W. S. Cheatham
Oak Range Farm, Green Bay, Virginia

A GOOD BULL CONSIGNED TO THE
CHESTER COUNTY SALE, CHESTER, SOUTH CAROLINA
SEPTEMBER 3, 1957

675 REGISTERED GUERNSEYS

Federal Accredited 339823 P. O. Box 2491 Bang's Free 1428

BAYVILLE FARMS, Inc. **Norfolk, Virginia**

C. F. BURROUGHS, President
E. H. STALLINGS, Herd Manager

W. CLARK FLEMING, JR., Manager
H. S. SANDERS, Herdsman

Guernsey Calendar

Sales

AUGUST

Aug. 17. Kilmac Farms Dispersal, D. W. K. Peacock, owner, Flanders, N. J. Sale managed by the Garey Cattle Sales, 100 Walnut Lane, Morrisville, Pa.

Aug. 20. Dispersal of Gunter's Guernsey Farm Milking Herd, Sale Pavilion, Rivelon Farm, Orangeburg, S. C. Sale managed by the Salley Sales Service, Orangeburg, S. C.

Aug. 21. Windy Acres Farm Dispersal, James A. Winn & Son, owners, North Little Rock, Ark.

Aug. 22. 13th Annual Pennsylvania State Heifer Sale, Lancaster, Pa. Sale managed by the Pennsylvania G. B. A., P. O. Box 491, Harrisburg, Pa.

Aug. 23. Windsor Farm Complete Dispersal, Estate Dr. J. M. Gouldin, Tappahannock, Va. Sale managed by the Stewart Rivers Sales Service, Fredericksburg, Va.

Aug. 23. Sheldegren Farm Milking Herd Dispersal and Bred Heifer Sale, Harry Koch, owner, Greenfield, Mass. Sale managed by Dunn & Harwood, Schoharie, N. Y., and Cordaville, Mass.

Aug. 26. W. C. "Bud" Hardman Dispersal of All Animals Above One Year of Age, Hardman Guernsey Farm, Grand Prairie, Texas. Sale managed by Mort Woods, Ardmore, Okla.

Aug. 28. Celebrity Farms Dispersal, Ted Steele and Warren Queripel, owners, New Hope, Pa. Sale to be held at Evergreen Farm, Pineville, Pa., managed by The Pate Sales Company, 2064 Lawrence Rd., Trenton 8, N. J.

Aug. 29. Sunnylaine Farm Complete Guernsey Dispersal, O. P. Suber & R. H. Lemmon, Jr., owners, Whitmire, S. C. Sale managed by the Salley Sales Service, Orangeburg, S. C.

Aug. 30. Georgia Fall Sale, Fairgrounds, Macon, Georgia.

Aug. 31. Pre-Eminent Guernsey Farm Production Sale, J. C. Penney, owner, Gallatin, Mo. Sale managed by the Missouri G. B. A. and The Merryman Company, Sparks, Md.

SEPTEMBER

Sept. 3. Glen Kircher's Elmkier Guernsey Farm Dispersal, Harrisonville, Mo. Sale managed by Donald J. Bowman, Hamilton, Mo.

Sept. 3. 22nd Annual Sale of the Chester County Guernsey Cattle Club, Fairgrounds, Chester, S. C.

Sept. 3. Franklin Lake Dairy Producers, Inc., Production Sale, Sussex, N. J., at Glenburnie Farm, Trenton, N. J. Sale managed by The Pate Sales Company, 2064 Lawrence Rd., Trenton 8, N. J.

Sept. 4. 3rd Edisto Farms Fall Production Sale, at the Farm, Denmark, S. C.

Sept. 5. 34th Annual Sale of the South Carolina Guernsey Cattle Club, State Fairgrounds, Columbia, S. C., 12:30 p. m. Mack H. Alman, 114 Brookside Rd., Spartanburg, S. C., Secretary-Treasurer, Dr. C. R. Hinson, Bennettsville, S. C., Chairman.

Sept. 5. Guernsey Dispersal, Peter Kruger, owner, Annville, Pa. Farm will also be sold. Sale managed by the Pennsylvania G. B. A., Box 491, Harrisburg, Pa.

Sept. 7. Springhead Farm Dispersal, J. L. Eastwick, owner, Paoli, Pa. Sale at the farm, near Chester Springs, Pa., managed by Garey Cattle Sales, 100 Walnut Lane, Morrisville, Pa.

Sept. 9. LushAcres Complete Dispersal, Henry Herbener, owner, Rehoboth, Mass. Sale managed by The Pate Sales Company, 2064 Lawrence Rd., Trenton 8, N. J.

Sept. 9. Bonnie Brae Dispersal, Frank and Pauline Brandt, owners, at the farm, R. D. No. 2, Rockford, Ohio, 12:30 p. m. Sale managed by the Ohio G. B. A., Wooster, Ohio.

Sept. 9. Liberty Bell Farm Dispersal, Libertyville, Ill. Sale managed by the Illinois G. B. A., Batavia, Ill., and Delbert H. Kingston & Associates, Cary, Ill.

Sept. 10. Mississippi G. B. A. Annual Sale, Hernando, Miss. Sale managed by the Coarsey Sales Service, Box 386, Athens, Tenn.

Sept. 10. Western New York Guernsey Breeders Sale, Cattaraugus County Fairgrounds, Little Valley, N. Y.

Sept. 11. 33rd Vermont Guernsey Sale, Fairgrounds, Rutland, Vt. Sale managed by Dunn & Harwood, Schoharie, N. Y., and Cordaville, Mass.

Sept. 11. Western Ohio Guernsey Sale, Fairgrounds, Celina, Ohio, 12:30 p. m. Sale managed by the Ohio G. B. A., Wooster, Ohio.

Sept. 12. 19th Florida Invitational Sale, Fairgrounds, Largo, Fla.

Sept. 12. Caroldon Farm Guernsey Dispersal, Dr. W. D. Thompson, owner, Middletown, Del., at Lancaster, Pa. Sale managed by the Pennsylvania G. B. A., P. O. Box 491, Harrisburg, Pa.

Sept. 14. Special Fall Milk Sale, Lafayette, Ind. Sale managed by the Indiana G. B. A., 412 Robertson Bldg., Lafayette, Ind.

Sept. 16. Louis Merryman's 99th Sale, Timonium, Md. Sale managed by The Merryman Company, Sparks, Md.

Sept. 19. 122nd Special Guernsey Sale, Lancaster, Pa. Sale managed by the Pennsylvania G. B. A., P. O. Box 491, Harrisburg, Pa.

Sept. 21. Tri-State Guernsey Sale, Utah State Fairgrounds, Salt Lake City, Utah. Sale managed by the Tri-State Association, Dwyth Daines, Chairman, Logan, Utah.

Sept. 23. Fox River Valley Sale, Fond du Lac, Wis. Sale managed by Delbert H. Kingston & Associates, Box 404, Cary, Ill.

Sept. 23. New York State Sale, Dutchess County Fairgrounds, Rhinebeck, N. Y. Sale managed by The Merryman Company, Sparks, Md., and the New York Guernsey Breeders' Co-Op., Inc., 1606 E. Erie Blvd., Syracuse, N. Y.

Sept. 24. 7th Annual Nebraska Cornhusker Sale, Fairgrounds, Lincoln, Nebr.

Sept. 24. Southwestern Ohio Guernsey Sale, Fairgrounds, Hillsboro, Ohio, 12:30 p. m. Sale managed by the Ohio G. B. A., Wooster, Ohio.

Sept. 25. California Fall Production Sale, State Fairgrounds, Sacramento, Calif. Sale managed by the California Guernsey Cattle Club, 401 California Fruit Bldg., Sacramento, Calif.

Sept. 25. Locust Knoll Farm Guernsey Sale, Yorktown, Ind., Mr. and Mrs. A. M. Bracken, owners. Sale managed by The Everett R. Beaty Sales Service, Huntington, Ind.

Sept. 26. 10th Annual Royal Guernsey Sale, Lancaster, Pa. Sale managed by the Pennsylvania G. B. A., P. O. Box 491, Harrisburg, Pa.

Sept. 26. Ohio District 3 Guernsey Sale, Fairgrounds, Upper Sandusky, Ohio, 7:00 p. m. Sale managed by the Ohio G. B.A. Wooster, Ohio.

Sept. 27. Dispersal of Wendover Farm Guernseys, Mr. and Mrs. Stanford C. Mallory, owners, Mendham, N. J., with 10 head from Rockingham Farm, Wappingers Falls, N. Y., at Glenburnie Farm, Trenton, N. J. Sale managed by the Pate Sales Company, 2064 Lawrenceville Rd., Trenton 8, N. J.

Sept. 28. Wabeek Farms Complete Dispersal, Bloomfield Hills, Mich. Sale managed by The Merryman Company, Sparks, Md.

OCTOBER

Oct. 1. Shawnee Farms Final Dispersal (all bred heifers), E. M. Johnson, Lewisburg, W. Va., owner, at Lancaster, Pa. Sale managed by the Pennsylvania G. B. A., Box 491, Harrisburg, Pa.

Oct. 3. Eastern Ohio Fall Guernsey Sale, Fairgrounds, Canfield, Ohio, 12:30 p. m. Sale managed by the Ohio G. B. A., Wooster, Ohio.

Oct. 3. The Rivelon Guernsey Sale, Sales Pavilion, Rivelon Farm, Orangeburg, S. C. Sale managed by the Salley Sales Service, Orangeburg, S. C.

Oct. 5. Capital District G. B. A. Annual Sale, Chatham, N. Y. Sale managed by Garey Cattle Sales, 100 Walnut Lane, Morrisville, Pa.

Oct. 10. 123rd Special Guernsey Sale, Lancaster, Pa. Sale managed by the Pennsylvania G. B. A., P. O. Box 491, Harrisburg, Pa.

Oct. 11. Indiana Fall Consignment Sale, Lafayette, Ind. Sale managed by the Indiana G. B. A., 412 Robertson Bldg., Lafayette, Ind.

Oct. 14. 15th Ohio Guernsey Classic Sale, Fairgrounds, Delaware, Ohio, 12:30 p. m. Sale managed by the Ohio G. B. A., Wooster, Ohio.

Oct. 16. Minnesota State Sale, New Ulm, Minn.

Oct. 18. Kentucky G. B. A. Fall Consignment Sale, University of Kentucky Sales Arena, Lexington, Ky., 12:00 noon.

Oct. 18. The Invitational Sale, Glenburnie Farm, Trenton, N. J. Sale managed by the Pate Sales Company, 2064 Lawrenceville Rd., Trenton 8, N. J., The Merryman Company, Sparks, Md.

Oct. 19. The 7th Green Meadow Sale at Hominy Hill Farm, Colts Neck, N. J. Sale managed by The Merryman Company, Sparks, Md.

Oct. 19. 10th Annual Mohican District G. B. A. Sale, Fairgrounds, Cobleskill, N. Y.

Oct. 21. 14th Klondike Sale, Klondike Farm, Elkin, N. C. Sale managed by the Salley Sales Service, Orangeburg, S. C.

Oct. 21. Illinois State Sale, Illinois State Normal University, Normal, Ill. Sale managed by the Illinois G. B. A., Batavia, Ill., and Delbert H. Kingston & Associates, Box 404, Cary, Ill.

Oct. 22. Northwestern Ohio Guernsey Sale, Fairgrounds, Montpelier, Ohio, 12:30 p. m. Sale managed by the Ohio G. B. A., Wooster, Ohio.

Oct. 24. Oklahoma State Sale, Oklahoma City. Sale managed by Mort Woods, Ardmore, Okla.

Oct. 24. 19th Annual Pennsylvania State Sale, Lancaster, Pa. Sale managed by the Pennsylvania G. B. A., P. O. Box 491, Harrisburg, Pa.

Oct. 25. Wayne County Guernsey Sale, Fairgrounds, Canandaigua, N. Y.

Oct. 25. 37th New England Guernsey Sale, Eastern States Exposition Grounds, Springfield, Mass. Sale managed by Dunn & Harwood, Schoharie, N. Y., and Cordaville, Mass.

Oct. 28. Wisconsin State Sale, Sale Pavilion, Waukesha, Wis.

Oct. 28. Wyno Farms Guernsey Sale, Muncy, Pa. Sale managed by the Pennsylvania G. B. A., P. O. Box 491, Harrisburg, Pa., and The Merryman Company, Sparks, Md.

Oct. 29. 4th Northeast Pennsylvania Sale, Bloomsburg, Pa. Sale managed by The Merryman Company, Sparks, Md.

NOVEMBER

Nov. 6. Albert Degler Guernsey Dispersal, Portland, Ind. Sale managed by The Everett R. Beaty Sales Service, Huntington, Ind.

Nov. 7. 124th Special Guernsey Sale, Lancaster, Pa. Sale managed by the Pennsylvania G. B. A., P. O. Box 491, Harrisburg, Pa.

Nov. 11-12. Complete Dispersal Golden Grange Farms Guernseys, Huntington, Ind. Everett R. Beaty, owner.

Nov. 23. Bred Heifer Consignment Sale, Lafayette, Ind. Sale managed by the Indiana G. B. A., 412 Robertson Bldg., Lafayette, Ind.

DECEMBER

Dec. 9. Louis Merryman's 100th Sale, Timonium, Md. Sale managed by The Merryman Company, Sparks, Md.

Dec. 12. 125th Special Guernsey Sale, Lancaster, Pa. Sale managed by the Pennsylvania G. B. A., P. O. Box 491, Harrisburg, Pa.

Field Days and Shows

AUGUST

Aug. 17. Newport County G. B. A. 10th Annual Show, The Portsmouth Priory, Portsmouth, R. I. Rex LeParmentier, judge.

Aug. 20-22. Dairy Herdsmen's Short Course, University of Florida, Dept. of Dairy Science, Gainesville, Fla.

Aug. 23. New Jersey State Guernsey Show, Fairgrounds, Trenton, N. J. John D. Worthington, III, judge; George Shellenberger stand-by judge.

Aug. 23. Montgomery County Show, Normandy Farm, Centre Square, Pa.

Aug. 24. Delaware State Guernsey Show, University of Delaware Farm, Newark, Del.

Aug. 24. Michigan State G. B. A. Picnic, Lockshore Farm, Hickory Corners, Mich.

Aug. 27. 8th Pennsylvania Guernsey Show, Lancaster, Pa., K. C. Sly, judge.

Aug. 29. Mercer County, Pa., Field Day.

Aug. 30. Judging Guernseys at the Michigan State 4-H Show, Michigan State University, East Lansing.

NOVEMBER

November 30. New Jersey G. B. A. Annual Meeting and Banquet, Far Hills Inn, Somerville, N. J.

Fairs

AUGUST

Aug. 17-25. Missouri State Fair, Sedalia, Mo. Guernseys will be judged on Aug. 22 by E. N. Hansen.

(*Please turn to page 326*)

MOUNT EPHRAIM FARMS

"Right On The Chincoteague Bay"

Snow Hill, Maryland

The Blending Of The Two Great Cow Families

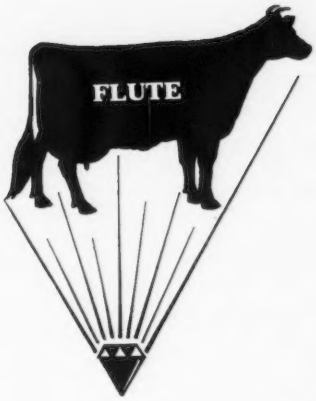

Produced Our Junior Sire

Flying Horse Melody Piper

Born August 26, 1955

His full brother, Flying Horse Melody Master, Senior Herd Sire at Flying Horse Farm, first 10 daughters average 13655 M, 717 F, actual, all 2-year-olds but one, All-American Aged Bull, 1954.

Piper's Sire — The Flute Family

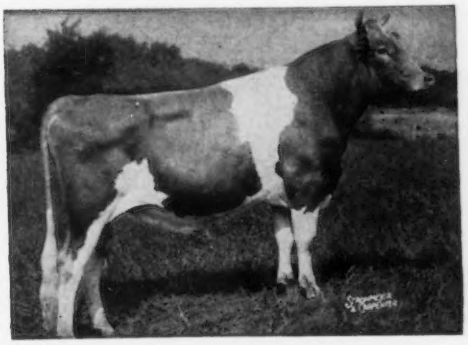

FLYING HORSE MUSICMAKER, AR

1st Bull Calf, Essex County Spring Show, Jr. Ch., 1950; Sr. & Gr. Ch., Essex County Spring Show, 1951. His first 6 daughters tested at Flying Horse Farm average 15146 M, 769 F, all 2-year-olds but one. By Argilla Royal Philosopher, AR, out of Alfalfa Farm Flute, VG '48, 16206—962—Jr3—365C—3x, 15961—970—AA—3x.

Piper's Dam — The Melody Family

CATAMOUNT MELODY

Head of the Melody Family, E '48 at 11yrs

12360—751—GG—3x, 14047—848—AA—3x. 9 breeding sons, 5 AR daughters, high records average 12205 M, 685 F. By Mussolini, AR, out of Argilla Lute, 13331—753—AA—3x.

RESERVE A PIPER SON FOR YOUR HERD NOW

MT. EPHRAIM FARMS — **Snow Hill, Maryland**

PAUL M. JONES, SR. — PAUL M. JONES, JR. — Owners

JOHN COWAN, Manager

NEWS AND VIEWS

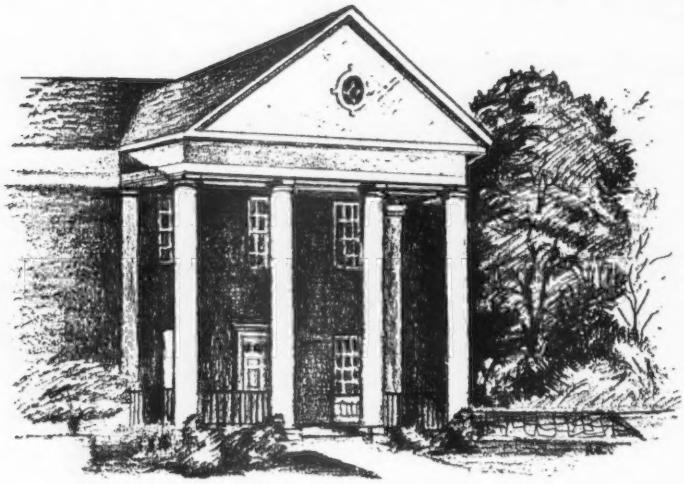

Antibiotics In Milk

¶ The problem of antibiotic adulterants in milk has come to a head, and may act to produce consumer sales resistance to milk and milk products. When found in milk, antibiotics and other drugs from mastitis remedies are, by Federal and State law, adulterants.

Penicillin is the most common antibiotic adulterant found in milk, but the more recent use of the tetracycline antibiotics, as "terramycin" and "aureomycin," probably constitutes a greater health hazard than does penicillin. In this category one may also include the cortisone compounds and various other drugs.

Control agencies have given the dairy industry a period of grace in which to "clean its own house," but have served notice that antibiotics and other drugs are not going to be tolerated in milk for market.

ADULTERANTS ARE HAZARDOUS—The Food and Drug Administration, the medical profession, the State control people and the cheese producers are all greatly concerned by this problem of milk adulteration. Surveys have revealed high percentages of milk on the market containing antibiotics.

Milk from treated mastitic quarters is responsible for much of this adulteration. A dairyman must follow strictly the rule of letting 72 hours (six milkings) go by before marketing milk from antibiotic-treated quarters. Any introduction of antibiotics into the milk supply must be prevented.

COURT ACTION—Checking is being done in Wisconsin. A southern Wisconsin dairyman was recently fined $100 and costs for adulteration of milk with antibiotics. This checking will continue, with resultant court actions where the dairyman is found to be marketing milk containing antibiotics.

COW HEALTH PROBLEM—Serious cattle health problems have been created by the indiscriminate use of mastitis treatments. For example, by using antibiotics too frequently and too freely, many dairymen have changed the mastitis in their herds from the streptococcus to the much worse staphylococcus form. In many herds even mold infections have evolved, for which there is no specific treatment.

PREVENTION IS BEST—Treatment of mastitis certainly has its place, but it should be used only in conjunction with a sound, preventive program which can be established with the aid of the local veterinarian. Prevention of mastitis is less costly, is a more positive approach, and adds to the economic efficiency of the herd.

THE PROBLEM IS IMPORTANT—This problem is important from the standpoint of the market, the cheese factory, human health and the cow. The guilty producer must "clean his house" so that the consumer's question can be answered with pride—that the dairy industry is producing milk that meets every standard of wholesomeness. The period of grace given by control agencies seems certain to be followed by stringent enforcement and heavy fines wherever antibiotics appear in milk.

WHAT THE DAIRYMAN CAN DO—(1) Put the stress on prevention and not treatment of mastitis. (2) Always allow 72 hours (six milkings) to pass between the last time a cow is treated with antibiotics and the time milk from a treated quarter is marketed.

DON'T LET YOUR MILK CAUSE TROUBLE FOR YOU AND THE DAIRY INDUSTRY!!!

DEPARTMENT OF VETERINARY SCIENCE
College of Agriculture
University of Wisconsin

Action of Lipase in Causing Rancid Flavored Milk

¶ Milk is never rancid at the time it is freshly drawn from healthy cows. Rancidity develops in milk under certain conditions — by the action of lipase (an enzyme) on milk fat, which releases free fatty acids. Only very small amounts of milk fat need to be split up by the enzyme for rancid flavor to result. All cow's milk contains at least two different lipases. In freshly drawn milk, both lipases are in the plasma (skim milk fraction of milk). Upon the cooling of milk, the "membrane lipase" (so-called naturally active lipase) is irreversibly absorbed on the fat-globule surface and the lipolysis (splitting of fat) is affected. In milk from cows that are late in lactation and are on dry feed, the "membrane lipase" is abundant and active. This is called "spontaneous" milk. When this kind of milk is mixed with about four times its volume of normal milk immediately after milking, the activity of this lipase is inhibited and rancidity will not develop. This control is automatically applied where milk from many cows is continuously blended in farm tanks.

The other lipase, the lipase of normal milk, remains in the plasma when milk is cooled and is associated with the caseinate fraction of milk. This "plasma lipase" will not cause rancidity unless milk is subjected to certain "activation treatments" which bring about the union of enzyme and fat. These activation treatments (producing "induced" rancidity) are:

1. Prolonged shaking of warm raw milk, or treatments that cause foaming of warm raw milk.
2. Temperature fluctuations — warming precooled raw milk to about 87° F. and cooling it again.
3. Homogenization of raw milk, or mixing raw milk with homogenized milk.

Induced rancidity is prevented by the elimination of activating treatments — modifying equipment and handling practices to reduce temperature fluctuations, eliminating foaming in pipeline milkers, and heating milk to inactivate the enzyme when milk is homogenized.

N. P. TARASSUK & E. N. FRANKEL
University of California, Davis.
(*Journal of Dairy Science, April,* 1957)

SECO FARMS

Arcadia • Missouri

In the Beautiful Arcadia Valley

In our July 15, 1956 advertisement, we said, "Our Third Classification Pleased Us Very Much" — Our herd was just recently classified for the fourth time —

These Results Pleased Us Even More

39 Head Classified — 97% Above The Line

No Excellents (which we don't mind) — but we did have

26 Very Good **12 Desirable** **1 Acceptable**

Body Capacity	100% above the line
Dairy Character	92% above the line
Breed Character	92% above the line
Mammary System	90% above the line
Shoulders	97% above the line
Rump	90% above the line
General Appearance	97% above the line
Fore Feet and Legs	95% above the line

Two Very Good Daughters of Fairlawn Actor's Forward

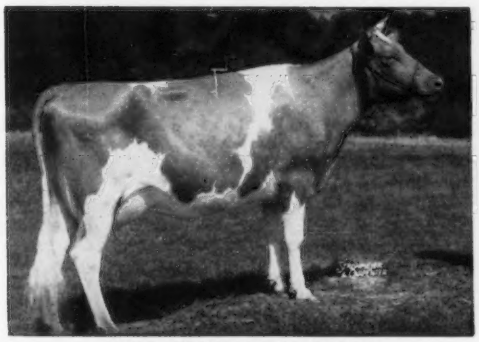

SECO FORWARD'S FAITH
Very Good '56 '57
14812—694—Sr2—365—3x
Sr. & Gr. Ch., Mo. State and Ozark Empire, 1955.

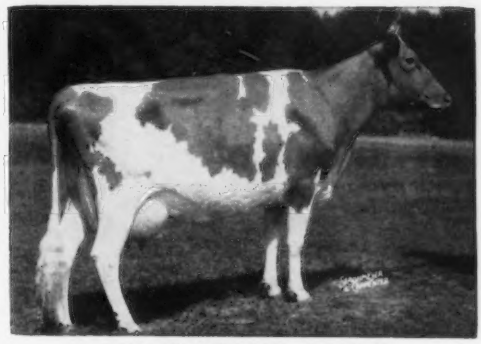

SECO FORWARD'S BONNIE
Very Good '56 '57
13142—712—Jr2—365C—3x

Bull calves and females, all ages, for sale.

SECO FARMS - Arcadia, Missouri

Federal Accredited 540906 . . . Vaccinated — Negative

GUY E. KENNEDY, Manager

it's News to me...

FREDERICK W. BEINECKE, former owner of Innisfree Guernseys at Coppergate Farm, Bernardsville, N. J., writes that he recently visited a friend in South Africa, L. J. Cockhead, Glendale, Nelspruit, East Transvaal. Mr. Cockhead is raising Guernseys, and at a recent agricultural show he won four firsts, one second and had the champion cow in its class.

EDWARD C. HAAF, Conora Farm, Pickerington, Ohio, has been named by Governor C. William O'Neill to the position of Chief of the Division of Foods & Dairies in the State Department of Agriculture, Columbus, Ohio. Ed is currently president of the Ohio Guernsey Breeders Association.

BAYVILLE FARMS, Norfolk, Va., recently sold 20 heifers and the bull, Bayville Masquerader (Osborne Hill Butterford-Bayville Impmost Marlene) to IGEAN CALFEE, Cleveland, Tennessee. Mr. Calfee is starting a herd of pure bred Guernseys.

R. EMORY BRUBACHER, Rocky Mount, Va., has assumed administrative and field duties with the Virginia Artificial Breeders Cooperative. He was a member of the State 4-H dairy judging team in 1947, obtained his B. S. and M. S. degrees from V. P. I., and later coached the judging team. He has been associated with his father in the operation of their Guernsey herd. He is married and has two sons.

APPLEBROOK FARM, West Chester, Pa., was host to some 60 breeders, county agents, FFA instructors, artificial breeding personnel and other extension workers during the PENNSYLVANIA P. D. C. JUDGING SCHOOL. Daughters of the former herd sire, McDonald Farms Prediction Jr., made up many of the classes and provided excellent groups for placing and discussion.

HAPPY ROGUE FARM, H. R. Westerberg and Son, Ashland, Ore., recently sold 35 cows to RAY HOBSON, El Rason Farm, Klamath Falls, Oregon. The cows were daughters of Sierra Manor King's Legacy, Sierra Manor Supreme and Happy Rogue V. Alpha's Duke.

KENNETH VOGT, Albion, Mich., with his father, Kenneth Vogt, Sr., in a recent question and answer program on Radio Station WKHM, Jackson Mich., discussed "Opportunities in 4-H." Kenneth also gave a summary of the County Essay Contest, as he was one of last year's winners.

N. O. SWAISGOOD, Helena, Ohio, has had his Guernsey herd at the top of the Sandusky County DHIA list for the past five consecutive months. The herd has averaged 1015 lbs. of milk and 50.8 lbs. of fat each month for this five-month period.

HAROLD A. STEELE, Gooding, and CHARLES J. PRITZL, New Plymouth, Idaho, have leased the bull, Prestdale Royal R. Artist, to the Iowa Breeders Coop., Des Moines, Iowa. "Artist" is by Fircrest Royal Romulus out of Charlie's Amethyst family.

WALTER RANKIN, son of Mr. and Mrs. Hubert Rankin, Lincoln, Ill., was married in May to Miss Marion Jacobs, daughter of Mr. and Mrs. Lester Jacobs, Mukwonago, Wis., also Guernsey breeders. Walter, now in the Army, was sent to Germany in June. Walter's father, mother, and brother Darrell are taking care of his Guernseys while he is away.

At the summer conference of the NATIONAL DAIRY COUNCIL, held in Chicago the first few days of July, it was announced that according to a recent survey, per capita daily milk drinking by teen-agers is 13 per cent higher in 11 metropolitan areas studied where there are Dairy Council programs than in 11 similar markets not served by local Dairy Council activities. Also, in the 11 Dairy Council markets, 17 per cent more teen-agers stated that physicians and teachers influence their eating habits. Milton Hult, President of the National Dairy Council, stated that these survey facts point up the strength of the National Dairy Council national level programing, followed up by educational penetration in the local market by affiliated Dairy Council units.

Classification Schedule

The following classification schedule is arranged by field territory. For application blanks to have your herd classified, and for classification rules, write to The American Guernsey Cattle Club.

All registered Guernsey cows that have freshened are eligible to be classified. It is not required that they either be on official test or have an official record. On herd reclassifications, the owner is required to present all eligible cows not previously classified, and all cows under eight years of age last classified either Very Good or Excellent. If your herd is to be part of a County or District classification program, and eligible for the lower fee, show this on your application.

Fees are $3.00 per cow, with a minimum charge of $25.00 per herd. If 75 or more cows are classified in one day in a county or district program, the fee is $2.00 per cow with no minimum herd fee. The $2.00 will also apply to an individual herd when 75 or more are classified.

To facilitate the national fieldman arranging his classification itinerary, it is requested that your application be postmarked at least 30 days before the classification schedule. Schedules are subject to cancellation if there is not a sufficient number of applications received.

	Territory	*Field Representative*
Sept. 9-21 Dec. 12-21	Delaware, Maryland, New Jersey, Pennsylvania, Virginia and West Virginia.	A. M. MacKay
Oct. 4-12	Oregon and Western Washington.	Elmer J. Meadows
Oct. 14-19	Arizona and California.	A. Wendell Fuhriman
Oct. 28-Nov. 2	Illinois, Indiana, Kentucky, Michigan and Ohio.	M. L. Dawdy
Nov. 4-9	Iowa, Kansas, Minnesota, Missouri, Nebraska, North Dakota, South Dakota and Wisconsin.	George W. Chambers
Nov. 15-22	Alabama, Florida, Georgia, North Carolina, South Carolina and Tennessee.	C. J. Jacobs
Dec. 5-11	Connecticut, Maine, Massachusetts, New Hampshire, New York, Rhode Island and Vermont.	Joseph Pendergast

Contributing to the Ascendancy of Lauxmont Guernseys

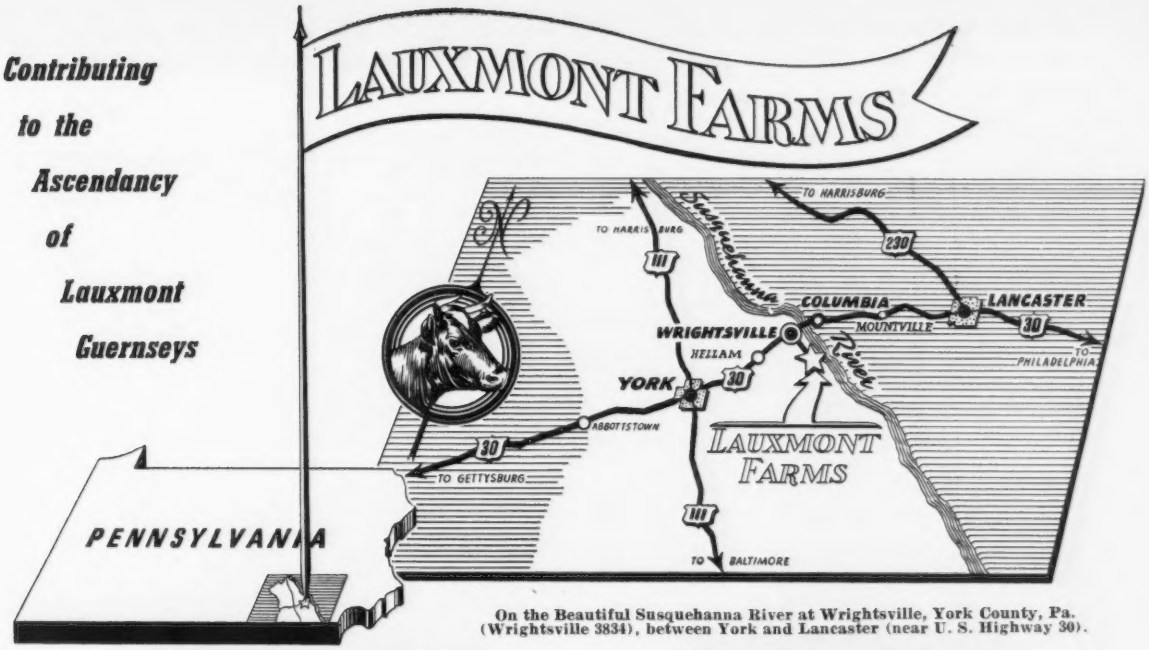

On the Beautiful Susquehanna River at Wrightsville, York County, Pa. (Wrightsville 3834), between York and Lancaster (near U. S. Highway 30).

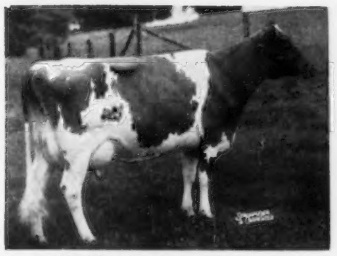

"Buttercup" — 3 yr. old

"Ellá-Mae" — 6 yr. old

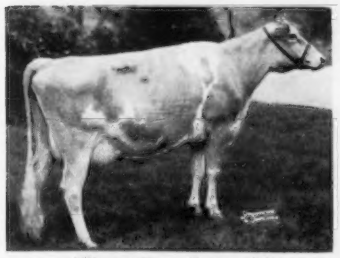

"Poppy" — 5 yr. old

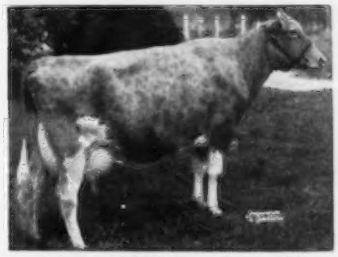

"Bonny Marie" — 5 yr. old

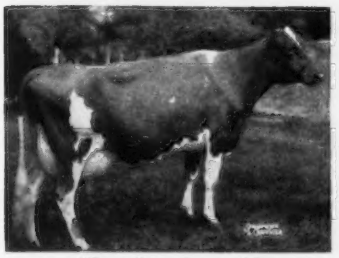

"Dora" — 5 yr. old

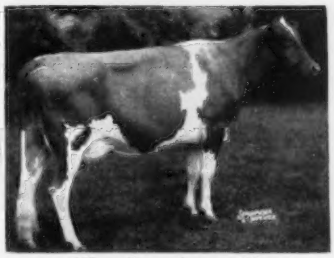

"Bess" — 4 yr. old

Dora and Bess are two of the seven Maxim daughters we own of the bull, Hunterdale Golden Maxie.

LAUXMONT FARMS

T. B. Accredited — Bang's Accredited
Tel. 3831

Wrightsville, Pennsylvania

DR. GEORGE T. PACK, Owner
ELMER SALISBURY, Manager
JOHN YAKUBOWSKI, Superintendent of Farming

WE ARE INTERRUPTING OUR CLASS LEADER PARADE TO BRING TO YOUR ATTENTION
FOUR HIGH QUALITY BULL CALVES FOR SALE THAT ARE **BRED FOR PRODUCTION**

1. **NORTHERN M. CLIENT,** born December 20, 1956

His 3 Nearest Maternal Dams, All Class Leaders, Av. 19264 M—914 F.

His Dam

Sire: **Northern Conrad's Majesty**
Sire of Northern Memento, *14879—*747—Sr2—365C—2x, *17161—*901—Sr3—365C—2x. A son of Riegeldale Emory's Conrad, AR, out of Horse Shoe F. Calla, 18128—792—8yrs—365—3x.

Dam: **Ideal's Beacon's Charm**
13876—689—Jr2—365C—2x, former Class Leader. Now on retest and should finish with over 20000 lbs. milk, 950 to 1000 lbs. fat.

Next Dam: **Ideal's L.D.'s Charm**
*19284—*1007—Jr4—365—3x

Next Dam: **Franchester St. Charm**
*24578—*1045—7yrs—365C—3x
National Class Leader in Milk

2. **NORTHERN ODETTA'S ASSOCIATE,** born February 18, 1957

Ideal's Admiral Odetta, A Full Sister to Associate, Is One Of Our Top 2-Year-Olds On Test, Making A Class Leading Record Of About 14000 Lbs. Milk, 750 Lbs. Fat, Jr2—2x.

His Dam

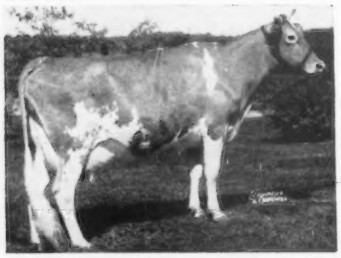

Sire: **Ideal's Admiral, AR**
His first 6 tested 2-year-old daughters average 16583—865, 3 National Class Leaders.

Dam: **Ideal's Superior's Odetta**
*16893—*906—Jr2—365C—3x
*15258—*760—Sr3—305C—3x
*19321—*1025—Sr4—365C—2x
Three consecutive Class Leading records.
On retest 126 days, 8586—430, headed for another large record.

Next Dam: **Ideal's Marshall's Orpha**
15834—760—6yrs—365C—3x

3. **NORTHERN M. PABLO,** born March 9, 1957

This Is A Show Calf And Comes From Our 4 Consecutive Generation Family Of Class Leaders.

His Dam

Sire: **Northern Conrad's Majesty**

Dam: **Northern Conrad's Shirley**
12328—562—Jr2—365—3x
12478—584—Sr3—365C—3x
*19416—870—7yrs—365—2x
On retest, 7459—309 in 107 days

Next Dam: **Horse Shoe F. Valintine**
17883—728—Jr3—365C—3x
21147—850—7yrs—365—3x

4. **NORTHERN M. ACTOR,** born March 19, 1957

His Dam

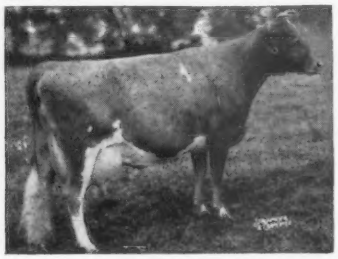

Sire: **Northern Conrad's Majesty**

Dam: **Northern Secret's Astor**
*13034—*708—Sr2—365C—2x
*16592—*923—Sr4—365C—2x
18018—*966—5yrs—365C—2x
Three consecutive Class Leading records.
On retest doing even better.

Next Dam: **Horse Shoe F. Astor**
20020—871—5yrs—365—3x

ALL OF THE BULLS LISTED ABOVE ARE OUT OF CLASS LEADERS ON 2X MILKING, AND INHERIT GREAT PRODUCTION. WE CAN ALSO SPARE A FEW OPEN HEIFERS.

ALL RECORDS ON 2X MILKING

"Production is Paramount" — Make your next herd sire a North Farm-bred bull.

T. B. Accredited | NORTH FARM | **Bang's Accredited**

BRISTOL, RHODE ISLAND

WILFRED JORDAN, Manager | Telephone Warren, R. I., CHerry 5-7400 | JOSEPH CABRAL, Herdsman

We hope that no one missed reading the article, "Is Milk Priced Right?" that appeared in the July 15 issue of the Journal. We will gladly send reprints of this article to anyone desiring copies to send to friends in the dairy business or to people in educational and regulatory fields who do not receive the Journal. Write for copies today.

Regional Golden Guernsey Meetings

A series of Regional GOLDEN GUERNSEY meetings was concluded in Milwaukee, Wis., on August 1. Meetings were held in Worcester, Mass., Philadelphia, Pa., Columbus, Ohio, Columbia, S. C., Jackson, Miss., Los Angeles, Calif., Tacoma, Wash., and Denver, Colorado. Distributors selling under the trade-mark program of Golden Guernsey, Inc., field representatives, members of the State Guernsey Milk Committees, officers of State Guernsey Breeders' Associations and Guernsey breeders attended. One or more members of the national GOLDEN GUERNSEY Committee were present at each meeting. Distributors were very favorably impressed with the program, which consisted of a presentation of the advertising program of GOLDEN GUERNSEY, promotional helps and aids that are available, suggested sales campaigns, and a panel discussion of successful methods and sales campaigns. The panel was comprised of distributors in the area in which each meeting was held. Ray L. West, Director of Promotion, and W. Donald Moffat, Director of Milk Sales, attended each of the meetings and made the GOLDEN GUERNSEY presentations. The program, starting at 10:30 A. M., was concluded at 3:30 P. M., after which everyone was invited to visit the plant of a GOLDEN GUERNSEY distributor in the local area.

Prior to the series of nine meetings held this year, some four or five meetings had been held. The national committee was favorably impressed with the attendance at these nine meetings. Presenting the program in more areas stimulated the attendance and participation on the part of many more distributors and Guernsey breeders.

Robert D. Stewart

Pin-Point Opportunity

"Ben" Goodale, new Head of the Dairy Department at Clemson College, Clemson, S. C., recently reconfirmed the fact that there is a need for the various segments of the dairy industry to aggressively promote the opportunities that are available, so that capable young men may be attracted to and held in the dairy industry. In calling this to the attention of Guernsey breeders and GOLDEN GUERNSEY distributors, we solicit your suggestions and counsel on this all-important subject.

To attract and hold young men in the dairy business, we must give responsibility and the opportunity to make a livelihood for their families comparable to that which is offered by industry. How large must a Guernsey herd be? What kind of dairy management and practices are required? Should consideration be given to processing and distributing one's own production? We would sincerely appreciate suggestions and counsel on this important subject.

See the First National Futurity

We are delighted to announce that Futurity payments have been received on about 40 three-year-old Guernsey cows. The purse for this first National three-year-old Guernsey Futurity, to be held at the International Dairy Show at Chicago this fall, will be approximately $2,000.

Congratulations to breeders who will be showing their animals in the first National Futurity. We cordially invite and urge all of you to be at the ringside at Chicago on Tuesday, October 15, to see this class judged.

R D Stewart *Secretary*

Overfed heifers often flop at the pail because of fat udders and a lazy endocrine system. Keep them growing and a bit on the hungry side.

By E. W. Swanson, *Professor of Dairying*
University of Tennessee

A heifer fed extra well before her first calving is frequently a dud in the milking barn. Why do they look so fine and milk so poorly?

Does heavy feeding limit a heifer's ability to produce? This doesn't seem logical, but the question has been asked often enough to demand careful study. Many of these "bloom and bust" heifers have been 4-H or FFA project animals. Their young owners are confused and disappointed.

At the show, we hear older and more experienced farmers ask, "They're fine looking heifers, but I wonder how they will milk?" So the thought grows that there may be little or no correlation between a fine show heifer and a good dairy cow.

"How well will they milk?" is a proper and pertinent question. After all, the main purpose in developing a dairy heifer is to add another high-producing cow to the herd.

Whether a heifer produces up to her inherited potential is definitely dependent upon her rate of growth and fattening. No real benefits, but possible harm, result from over-feeding heifers. Yet, we all like to be good to our stock.

Hungry little heifers have a way of playing on our sympathy and persuade us to open the feed bag and pour out a little more grain. To this extra feed they respond readily with faster growth, fattening, and even bigger appetites.

It is common to see many heifers at the shows, and on a few farms, that are oversize for their age and frequently well-covered with fat. In some instances, the owners of these overfed heifers purposely seek this high condition because it produces a smoother, flashier heifer that looks more like a mature cow than those which are fed less.

Take Prizes at the Fair

Since most judges tend to place heifers according to how well they approach the ideal body form of the cows of the breed, heavy-fed, fast-maturing heifers usually take many prizes at the shows. In other herds, heifers may be fed heavily in the hope that they will develop more rapidly into good milking cows.

It is hard to estimate how many thousands of heifers have been ruined by this practice. Many of these overfed heifers do develop into good cows, but many more do not. It is also likely that the good cows that went through the super-growth treatment would have been much better cows if they had had a leaner growing period.

From experiments with pairs of identical twin dairy heifers, we are now more certain about the effects of heavy feeding of heifers. Some may feel that nothing new has been learned because they already knew that it didn't pay to over-feed heifers. By using identical twins, however, this fact has been demonstrated dramatically enough to convince even those few who are still overfeeding.

Many tests have shown that identical twins when fed and handled alike milk almost identically. Table I, however, shows what happened when six pairs were used at the University of Tennessee to measure the effect of fattening upon milking potential.

The six normal twins were never fed more than four pounds of grain daily. After they were 10 to 12 months of age they were raised on pasture and hay alone. If it is of good quality and abundant, roughage alone should be an adequate ration for yearling heifers. Unfortunately, this was not always the case in this experiment, so these heifers, which were predominantly of Jersey breeding, weighed only 741 pounds before calving.

The identical mates had lived in the lap of luxury for a year or more before calving. They had access to ample grain so that they were able to fatten if they were so inclined. As a result, they weighed, before calving, over 200 pounds more than their mates.

All the heifers calved at nearly the same ages. After calving they were both fed the same ration, which was a very adequate one.

Lean Heifers Milked 23% More

The normal or lean heifers definitely out-milked their fattened mates, averaging 23 per cent higher in daily yields. This difference was noted between good producers, as well as poor; and it was noted in pairs that fattened only slightly, as well as those that were "rolling" fat.

We cannot explain fully the difference in milk flow because, as yet, we do not know enough about the factors necessary for stimulating high milk production. One possible factor, however, is the failure of the udder to develop completely in these fattened heifers.

Udder sections of two pairs showed that there was definitely more milk-secreting tissue in the "normal" udder than in those of the "fattened" heifers.

It is possible that fat, accumulating in the udder of a young heifer, will hinder or delay the full development of the milk-forming elements. At the same time, from external inspection, the fattened heifer may appear to show "greater mammary development," as the judge may say.

TABLE I.
How six pairs of identical twin heifers responded

Group	Weight before calving	Weight 8 months after calving	Weight change	Average 4% milk per day (First 6 months)
	Pounds	Pounds	Pounds	Pounds
Normal	741	866	+125	19.7
Fattened	943	928	−15	16.0

From external appearance it is very difficult to estimate what is the extent of real milk-secreting tissue in an udder.

They React to "Soft Life"

Another possible cause of the poorer milk yields is the reaction of the fattened heifers to the soft life they had led. They never had to rustle for a meal. They always had more than they wanted to eat. They grew fast, and at two years of age were actually almost full-mature size. They were just coasting along, taking gestation in stride as a minor event.

When they began to milk they continued to coast along and did not respond with a full output of hormones necessary for milk production. One such hormone is the so-called *growth hormone*, which is secreted by the pituitary gland. Injections of this hormone will make even high-producing cows respond with a greater milk flow. This growth hormone is secreted more abundantly by growing heifers than by those not growing.

The data in Table I. show that the lean and normal heifers *grew* considerably during lactation, gaining 125 pounds above their pre-calving weight. The fattened heifers, however, did not regain their pre-calving weight and actually grew very little.

Internal organs and systems of the normal or slightly underfed heifers may have been more sensitive to the demands of lactation as well as growth. Thus, when they were well-fed during lactation, they were able to respond with a more complete secretion of hormones necessary for high lactation.

Whatever the reasons for the poorer milk yields of the fattened twins, these demonstrations have practical application.

It should be emphasized, also, this is just one of many experiments showing the wastefulness of fattening heifers. Nearly 20 years ago experiments with non-twin Holstein heifers at the University of Missouri indicated the same results. In that experiment the super-growth heifers averaged only 7943 lbs. of milk compared to 10198 lbs. produced by normal heifers in the first lactation.

Similar results have also been secured with more than 40 pairs of identical twins in Sweden, where the work with twin cattle really started just about 15 years ago.

A preliminary report of a heifer growth experiment at Cornell University also showed that heavy fed heifers did not milk any better than those raised according to normal procedures.

TABLE II.
Weights and heart girths of normal Jersey, Guernsey, and Holstein heifers to 2 years

Age	Jersey		Guernsey		Holstein	
	Weight	Heart Girth	Weight	Heart Girth	Weight	Heart Girth
Months	Pounds	Inches	Pounds	Inches	Pounds	Inches
Birth	55	27	65	28	90	30
4	170	39	175	39	260	43
8	350	49	350	49	500	55
12	480	55	490	55	690	61
16	580	59	600	59	820	65
20	680	62	710	63	960	69
24	770	64	820	65	1,100	73

It is important to recognize the normal as well as the subnormal and supernormal. Weights and heart girth measurements of normal heifers are given in Table II.

If you cannot weigh your cattle, the heart girth will give you the next most accurate indicator of their weight and condition. The weights and heart girths given may be too high or too low for individual heifers, depending upon variations in their body form and inherited mature size, but, as an average for a group of heifers, they will give a good comparison with the normal condition.

Signs of Fattening

In addition to weight, signs of excessive fattening of heifers are: Early filling out of the udder; rounding over the withers, hips, and pin bones; and a thick appearance at the neck and throat.

Signs of a subnormal condition are: Potbellies; prominent spines which also often appear weak; long, rough hair coat; and a general leanness, with prominent bony parts. Some underfed heifers will not show these latter signs, but will be only markedly undersized for their age.

Some good dairymen have expressed a feeling of concern that they were not feeding their heifers as well as they should or would like to if they could disregard economy.

Economical feeding of heifers during growth can be practiced and still result in heifers of normal size. Furthermore, the normal or slightly underfed heifer raised under an economical system will produce as much milk as if she had been fed more luxuriously.

As long as the heifer is healthy and near normal size for her breed, her milk production will not be influenced as much by her size at freshening as by her age, and, of course, how well she is fed during the lactation. *Underfed or undersized heifers, though, cannot be expected to milk as well as normal.*

If there is an abundance of good-quality roughage, it is simple to feed for a normal rate of growth. Calves should be started on palatable hay as early as possible. Milk and grain are necessary to promote normal growth in the early months. As the rumen develops, along with increasing consumption of good hay, grain can be removed gradually from ration.

After eight to 10 months of age, normal growth will result on good-quality roughage alone, fed free-choice. If the roughage is deficient in amount or quality, however, some grain feeding will be required to maintain constant growth.

The older and larger the heifer gets, the better she is able to use the medium-to-poor-quality roughages. Heifers under a year tend to consume good hay better than ordinary pasture or silage; but, if the pasture is *good*, and the silage *very palatable*, these may form most of the heifer's ration after eight to 10 months.

Heifers may be grown satisfactorily to two years with four to five tons of good hay (or other roughage equivalent to hay) and about 750 pounds of concentrate feed for each one.

Raised on such a regime, heifers always will be a bit hungry. They will not have fine, sleek coats of hair. They will look immature in comparison to grain-fed heifers. But the fact that a full feed bag was not always before them has prepared them better for

(*Please turn to page 324*)

FAT HEIFERS GIVE LESS MILK

Where Are Modern Cow

A Talk delivered
to the Annual meeting
of the Canadian G.B.A.
by C. R. "Hap" Huston,
Arrus Farms, Medina, Ohio

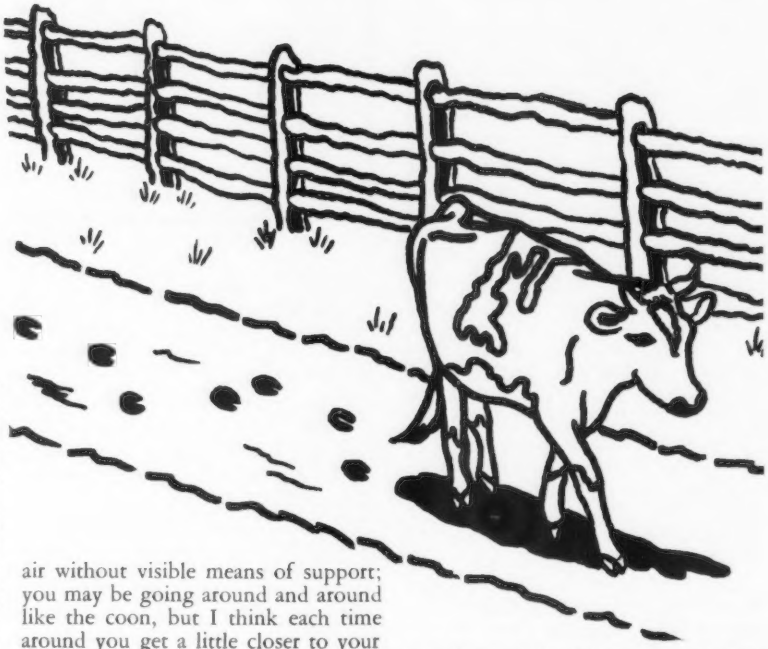

In listening to your meeting this morning I was very much impressed with what went on, and I was impressed particularly with your President when he said he felt that Guernsey breeders were going around and around, and it reminded me of a story. Old Blue was a coon that lived in a hollow tree on the back side of the forest. He was one of those coons that establishes a reputation for himself among the rest of the coons, and also among the folk who know him. His tree was right beside a rail fence, and down a little farther was a culvert. This particular coon had lived long enough to know a lot about dogs and people, so he was not very much concerned about anything that happened. He didn't mind going considerable distances, he didn't mind visiting chicken houses, barns and gardens. Every time that dogs and people got after him he was able to elude them; he knew all the answers, so to speak, on how to get back safely to that same tree. The tree was a large one, and the limbs were up high enough so that there wasn't any particular danger of anyone getting up to where he lived. This kept on for a couple of years, and he became bolder and bolder. One time it was thought he was cornered, but he went under the culvert and the lead hound got stuck in the culvert and the coon came out on the other side, crawled up on to the rail fence, went along it a piece, hopped off, catacornered across the field and up his tree. Well, he pulled those kinds of stunts indefinitely, and finally something had to be done, so the blamed tree was just cut down and hauled away. Well, the coon must have been visiting a neighbor, for the next night, and after a long chase, he came back up that same rail fence and started up that tree; well, he was 30 feet up before he noticed the tree was gone. Now, I don't think you are 30 feet up in the air without visible means of support; you may be going around and around like the coon, but I think each time around you get a little closer to your objective.

You know, when speakers get up and expound, you have to recognize the fact that if you take everything they say for granted you will probably make as big a mistake as if you didn't listen to anything at all. Two old fellows were sitting on a bench, they were derelicts, and one said to the other, "Here I am, a man who has listened to all the advice that I could get," and the other fellow said, "Well, here I am, partner, and I never took anybody's advice." So, I may say something that will do you some good; maybe not; if it doesn't, forget about it.

I first got tangled up in the cow business as a cow tester by being sent down to Claremont County in the southern part of the State. They gave me a short course in testing, and then they said, "Here's your testing packet. Your first call is at Hank Smith's at Newton." It was about midnight when I got off the train at Newton, and I looked around at the four houses in a whole sea of mud. If there ever was a sorry boy, I was one. Well, I travelled around in that mud for about an hour, going from house to house to find somebody who would keep me, and I was finally able to get lodging for the night. Claremont County is one of our lower counties where the gumbo is really heavy. I'm telling you, it got so bad that year that if a man went out his boots would stick in it and it would stick on his clothes. It got to be quite a problem to move around, and what concerned people the most were the pigs. They would go out and wade around in this stuff and they would get little balls of mud started on the ends of their tails, and every time they wagged their tails the balls would get bigger and bigger and bigger, and finally they were dragging around balls the size of footballs, the weight of which would draw the skin on their bodies so tight that they couldn't shut their eyes. A lot of them died from lack of sleep.

Well, when I got up the next morning I went out and tried to find somebody who could tell me where to go to find Hank Smith's place. And so I asked the first fellow I saw, "Can you tell me where Hank Smith lives?" He scratched his head, stroked his chin, rubbed his face, pulled up his trousers, and said, "Well, son, you go down here to Possum Corner and then you turn and go that way." "Say mister," I said, "I don't know where Possum Corner is; I'm a stranger around here." He backed up, reset himself again, and said, "Well, I tell you, you go away on down there to that big persimmon tree that is off on the left side." I said to him, "Mister, I don't know a persimmon from any other kind of tree." He really looked concerned, little beads of perspiration broke out all over his face, and he said, "Well, then, you just keep on going till you hit

Tracks Leading Us?

Miller's Corners." I said, "Is it marked?" and he said, "No, it isn't marked." I said, "Well, I don't know Miller's Corners from anybody else's corners," and he looked at me and said, "Listen, boy, you don't know enough for me to tell you where Hank Smith's place is!"

Well, I really don't know enough to tell you all the answers to the problems that face the dairy farmer. It's just a tremendously big problem that takes a lot of people's interest and effort. I've called this talk, and I don't know that it means anything, "Where Are Modern Cow Tracks Leading Us?" Billy Brooks immediately gets a picture of a cow running out through the snow leaving its tracks. Charlie Henshaw and some others get the idea of a cow's track in the show ring. Each person gets a different idea, but fundamentally it's all the same. To illustrate some of the things I want to talk to you about, I'm going to talk about Franchester.

When I can talk about Franchester, that opens up a full new vista. You know, when you go down in the southern part of the State, they say, "Now, we don't give a darn what you talk about, but don't talk about Franchester." Well, hec, when a fellow has been in one place 32 years, has bred 1,500 head of cattle, sold a bull for $37,500 and another for $11,000, and so on, it's hard to talk about anything else, and that reminds me of another story. This fellow was a magician, and he went to New York City. Of course, being of the younger type, he wasn't so familiar with how they are able to absorb the things that they eat and drink and still keep a certain amount of equilibrium. He was with his fellow magicians and they all got to bragging about the things they could do. The young fellow thought to himself, "My stature is going down; I've got to do something to stop this bragging." He had just enough to drink so that nothing looked impossible, and so he said, "I can make General Grant get down off his horse." He was in hopes that maybe the boys wouldn't think anything about it, but they said, "When are you going to do this?" He was in a trap, but he said, "Tomorrow morning we'll go down there and I'll show you." All that night he tried to figure out how he could get out of this, but when morning came the boys said, "Come on, let's go and see the General." So they all went out and gathered around the statue where General Grant was sitting on his horse. The young magician was pretty nervous, but he reached into his pocket where he had magician powder and he threw it out all over the General, uttering a few magic words. Lo and behold, all of a sudden the General shook himself, straightened up his coat, climbed down off the horse and started to walk away. There happened to be a newspaper man in the crowd, and realizing immediately that here was a chance for a big scoop, he went after the General, and said, "General, what are you going to do; are you going to see Eisenhower? Dulles? Or what are you going to do?" The General said, "I'm going to get me a shotgun and shoot a million of those pigeons that have been bothering me all these years."

Well, now, specificially, to get back to the subject and the problem that we face, at Franchester, we have for the last six or eight years depended greatly on cattle sales,—not entirely,—but they were the greatest percentage of our income. In our highest year we sold 55 head for $65,000; in 1955 we sold 51 head for $30,000, and this year we sold 49 head for $17,000. You see the change from $65,000 to $17,000. Now where are we going to find that money? We are an all-hired organization, once a month payroll comes around, and that payroll is between $4,000 and $5,000. Now you have to win a lot of raffles to get that amount of money. So our problem was what to do? I think we were a bit slow; I think we have all been a little slow to recognize what has happened. Now, let us look at the rest of the income picture. The hog business in the last six years has been very steady with us. Hogs have averaged about $24,000—from that to $26,000—and we've raised about the same number. Very level, consistent income. The milk business—we always kind of thought of milk as the stuff the cows gave that we had to get rid of, and we didn't worry too much about what we got for it. We sold Guernsey milk for 30 years, but we just didn't pay too much attention to the milk business, although it brought us in about $3,000 a month. That was the picture at Franchester, and we had to face up to the tremendous drop in prices in the cattle business.

We called in an outside consultant, we inquired of a number of different people, and they all came up with the same answer—"Why don't you stress the milk picture?"—and, so then, we began to do some figuring. Well, we found out through our Extension Department that today they are telling us that each hired man has to produce 250,000 lbs. of milk per year or more. Well, with an organization like we have, that's a tremendous amount of milk, and they are stressing "or more," and that means pretty close to 300,000 lbs. per hired man. So, when figured out in terms of the number of cows that each man has to take care of, or milk,—somewhere between 30 or 40 cows, or maybe 42, considering replacements—one immediately runs into a labor situation. Now, some of the firms that are advising people say that each man should handle 40 cows—milk and handle 40 cows. And, so you see, if one is going to do that in an all-hired setup, it means that it is imperative that each cow have 17 tons of in and out material a year. You figure it out. If you have 100 cows you see how many tons you are going to have to handle. So that in itself took a tremendous lot of thinking. What was the answer? Well, the answer was divided into many different phases.

The first phase decided on was *milk*—how to produce and increase milk production and milk income. We went to the distributor and said to him, "We have been shipping milk to you for 25 years. We can promise you 50 cans of Guernsey milk a day but we cannot exist on the amount of money you have been paying us. Do you want us to buy a milk business, or do you want to pay us more money?" Well, sir, that immediately set off quite a furor in the Dairy, but eventually they gave us what we asked. The reason they did was easy to appreciate—if they could get more milk

To greater milk production . . . more income.

from one producer, that took less supervision. In other words, if they had eight or nine six-can shippers, somebody would have to service all those eight or nine. If they had one big shipper, it would take a lot less supervision and office work.

Another thing we have been thinking about is the increased bacterial action in the paunch to get greater utilization of simple and complex cellulose. This was suggested a long time ago by a Scientist, and everyone thought he was crazy. But now, 25 years after his passing, they are beginning to bring it up again, and there is not one feed company in the business today that isn't talking about a greater digestive ratio and some material to increase the digestive action in the paunch. Just how effective it will be in getting increased production from the same amount of feed, I do not know, but I believe there is something in it.

The second important factor found in these cow tracks that we are following is *the cow*. She must be an easy breeder, a free milker, and she must be willing to go through some kind of a mass milking arrangement. I don't care what you want, there are a dozen different kinds, but there must be some way so that she will go through the production line and give you the maximum amount of milk. Now, they have to go up steps, go around corners, push open swinging doors and push water cups. You say it's impossible; they won't do it! You are wrong! It's sometimes a little hard to get them to do it, but they will. It's surprising what they will do.

Par for the course on pregnancy is 12 months, and you'd be surprised how many are going 14 or 16 months. If you check back in your herd and figure it out there is quite a loss every time that happens. That's where some of the leaks have been. The cow must have the desire and determination to find herself a place at the feed manger and refuse to be dislodged. Now, there's old "Goldie"—she had been hand fed and pampered for the last 11 years. We put her in one of those loose housing units and she stood around there with her big, old eyes rolling, the water coming down out of them, and her head down, just begging somebody to run out with a bucket of warm beet pulp and take her in where it was warm and cosy. Now she won't do any good in one of those units. On the other hand—there was a big, long-legged two-year-old that came in (they are all dehorned), and she soon learned the secret. She stuck her head in the manger, and two or three butted against her, but she just kind of eased over with the rear end serving as a bumper, and they slithered around her and went into the next stall. They get used to it in a hurry. Now there's Ella—she's another kind—the kind that should have been caught a long time ago. She just relishes this kind of a system; she just gets her head in there and gobbles up everything she can and she gets fatter by the day and doesn't realize it. Well, now, she should never have been in there. It's surprising how much more some cows will eat. You tell your hired man to give them all a little hay down the aisle, and in the morning you find some that didn't clean it up and some that have cleaned it up, and you wonder how much more they would have eaten. You'd be surprised how some will consume more roughage, where they have it available, than they do inside, because they have a chance to find it.

They must produce. Now the key is, where are you going to cull? Well, the Extension Departments have a guide, —18 points for culling. The thing that interests me is that they are now stressing culling the two-year-old. The first few things in the guide are: Is she a first calf heifer? Did she produce 30 per cent below your herd average? In the first four months of her lactation, did she produce less than 130 lbs. of butterfat? Is her mature equivalent 305 lactation below the average of her herd mates freshening during the same time? I think we have to decide pretty much on what we are able to see on that first freshening. Now, of course, we have to take things into consideration, but if she freshens and gets out there and we take care of her, and she never gets any higher than 26 pounds, and she is normal, we had better look at her with an eagle eye and make a decision, because the profit and loss statement to carry her over goes against her pretty rapidly.

What's the problem of tomorrow's operator? The first is that he must keep his labor cost at a minimum. In California I saw a unit with 450 milking cows; 450 milking cows that were being handled by five men. They had their milking parlor in a semicircle, with the feed lots jutting out like fingers all the way around. They went outside with a big spreader, with an unloader on the back end of it, and they fed those cows almost as fast as they could drive around those bunks. They went along behind that with a hay unloader. Two men operated a six-unit milking parlor, six in a line, and they had a cow skinner outside bringing in 50 at a time and taking them away. They had it made up into a milk production factory.

It looks to me like loose housing is one of the answers. I don't say that it is the only one. Our setup of loose housing is self-feeding of hay, mechanical feeding of silage. A report I saw the other day made this statement on steers,—if you feed them four times a day as against feeding them twice a day, you get an increase of gain with the same amount of silage. It's beginning to look to me like the more often you can give the cows fresh silage and fresh hay, the better production you are going to get. I saw another report that said we should aim to keep a cow three-fourths full all the time. Now, I don't know how much three-fourths full is. I've been wondering about that, but there is some thought that if you keep them three-fourths full, you have a large mass that is partly digested when you put in the next mass, and the bacteria action gets started more rapidly and the whole thing is digested more quickly and more completely. That's the theory. How true it is, I don't know.

Well, now, there are different kinds of units. I saw one down in the southern part of Ohio that had bunk feeders for ensilage, both corn and grass silage, a self-feeder for chopped hay, and the loafing shed around. They lost about 2000 lbs. of production last year. Why? The cows didn't like the chopped hay. It was dry and it was chopped short, and the cows wouldn't eat it. They didn't like the grass silage because it was sour and burned and tasted terrible. Now, how can we maintain our production level if we don't feed them? That's the key to it, we have to get the bulk of good material into the cows.

The operator must be a good cowman. He must like his cows. When we get into mass production, the man who handles the cows must be a better man than the man down in the other barn who handles only 15. He has to have cow sense—a sixth sense—so that he can walk around among those animals, perhaps a good many of them lying around chewing their cuds, some walking around, but he has to be able to tell whether he is getting them full enough, whether they are getting enough total digestible dry matter to keep them going. You say that is a tremendous job. It is, but after all that is the duty of a cowman. When the fellow comes out at night in our loose housing unit and turns the lights on at 11 o'clock to check the cows, they are all over in the unit lying down and chewing their cuds. However, as soon as the lights go on they all get up and come over to the hay barn. We find that by scattering a little fresh hay around, we have increased our production. Give them fresh hay, not too much, and as soon as they see a man around they seem to think about eating. I talked to a fellow the other day who said, "I walk around in the yard, and if the cows' flanks are sagging

(*Please turn to page 324*)

The Lost Art

By Carl T. Allen

Western Consumers Dairy, Artesia, California

In these days of modern methods of mechanized production, there is the tendency toward planning an over-all system and then to search for the lesser flaws therein. In the mad scramble to completely mechanize our milking operations, and milk a fabulous number of cows per man, I am of the opinion that we have very definitely lost ground in some of the most important parts of our dairy operations. I speak simply of the relationship between man and beast. I am firmly convinced that loss of this "lost art," call it what we may, "cow sense"—"subtle understanding" — "know-how"—"teamwork" or whatever term comes to mind, constitutes one of our greatest hidden costs.

Who among us can help but see the vast difference in the results obtained by the calm relaxed milker who really likes his cows and shows it in his every move, a quiet word or an easy hand, compared with the results obtained by the man who does not have that natural "cow sense." How many hidden costs are directly traceable to the poor handling of our expensive cows?

More Production

Let's tackle the most important one first, production. Who doubts that a quiet, relaxed man, who really loves his cows, can get 10 per cent more production from a high-strung, nervous cow (and these are potentially the best ones) than can a man who jerks on a pair of rough hobbles and hates the cow in the bargain. How much extra feed does it require to bring the rough milker's "string" up to that of the man who takes it easy and gets along with every cow in his care? How many more replacements are caused by the rough man? How much quicker do cows fall off in production in the string milked by the "slam-bang" milker? How many ruined quarters, how much Mastitis is traceable to rough handling and consequent failure to get the cow properly milked? How much larger is your drug bill because of "Mr. Rough-Guy?" How much does it cost a dairyman for an angry milker to break a cow's tail? How many more of these costly items could *you* add?

So far we have mentioned dollars and cents, actual money; important costs which you can't put your finger on; perhaps our *greatest* single hidden cost. What about the humane part of getting along with our cattle? Is there one dairyman among us who doesn't know of actual instances of sadistic brutality? Thank goodness they belong in a very small minority of the people connected with our industry; but nevertheless existent in a few places. Look at the tails of the next string of cows you walk behind if you doubt it. Maybe we had best leave the humane phase and pass on to another which is more pleasant.

Showmanship

If you doubt that the delicate feeling between man and animal, which for lack of a better word, we call "showmanship," is important, watch the average boy compared to the one who has developed that rare quality of understanding to the point where he seems to know what the animal he is leading is thinking about. See which one most often graces the winner's circle. One of the greatest battles which I have ever witnessed in the show ring was one which simmered down from a great aged cow class to two great cows led by two of the best "showmen" I have ever seen. After the judge finally decided between them, he commented on his reasons for the placing—in his opinion "that the margin of difference between these two great cows was the spirit of cooperation which seemed to exist between the man and the winning animal." A graphic example of "cow sense" paying off in another place.

Another place where we have witnessed this same "cow sense" displayed is in the corrals of some of the finest breeders and successful dairymen. Do you recall that on walking among the cattle of these men how relaxed and friendly they were, moving only when they were forced to do so, and then in a relaxed easy manner, while the cattle of another breeder may be easily excited and move around you in a distrustful uneasy manner. Which herd do you think would be the better one, all other things being equal?

Many of our finest agricultural schools, of which we are so justifiably proud, equip our youth with all the knowledge necessary for the successful handling of the complicated business of modern dairying. However, they completely fail to give them this valuable key which might unlock the door to success. How many times have we all seen the supposedly ignorant man, armed only with that same "cow sense" and a willingness to work, far outstrip the young graduate who has all the advantages of a formal education, but who is at such a great disadvantage because of a lack of that cow sense. This is certainly not an argument against our very fine schools, but rather a humble effort to point out that maybe we are overlooking a very important and fundamental part of the education of our youth, something that might help them in putting to use the valuable education which they have been fortunate enough to receive.

The Herdsman

Another group of our great industry which is rapidly diminishing is that which has contributed so much to the industry, the herdsman. Here is the man who is really the soul of the dairy business. This is the man whose responsibility is that of coordinating the entire operation. His is the job of health and welfare of the animals placed in his care. He must be possessed of that uncanny "sixth sense," which for lack of a better term we have labeled "cow sense." He must be able to sense when the cow is getting something wrong with her before it develops. He must also be able to treat her, know when to call competent help when occasion demands, separate the serious from the routine, with that uncanny precision which only the true cowman possesses. These are a great but diminishing group of men. Diminishing because we are neglecting one of the important phases of our industry and profession, that of developing the latent talent within our youth, the art of getting along with the cow.

In becoming a better "cowman" we have, in our opinion, the possibility of greater profit through more efficiency, and what might be very important to most of us, of making our work a real pleasure rather than a hated task.

THINK ABOUT THIS "COW SENSE" — WATCH FOR IT IN YOUR OWN OPERATION. It might make you a great deal of money.

(*Reprinted from The California Dairyman*)

Oklahoma Field Days

By George B. Collins

A series of four annual Oklahoma District field days attracted the largest number of people in the six-year history of the event. Sponsored by the Oklahoma G. B. A., in cooperation with the State Extension Service and Oklahoma A. & M. College, these field days are designed to stimulate Guernsey interest, especially among the boys and girls. The tremendous junior interest was evidenced by participation of some 90 4-H and FFA teams in the various judging contests. A grand total of 800 people attended the four events. These field days could not have been as outstanding without the wholehearted cooperation of the Vocational Agriculture Department and the Agriculture Extension Service.

Mungle Dairy

The first field day, held at the Mungle Dairy, Atoka, on July 8, is an annual affair which has grown by leaps and bounds. Four hundred and fifty-seven people were present this year, an increase of 150 over the previous year. The Mungles have established an outstanding herd.

The morning program consisted of a type demonstration by L. H. Stinnett, Extension Dairyman, and a judging contest of five classes. Dr. Charles Norton, Head of the Dairy Department at Oklahoma A. & M., acted as official judge.

The 457 visitors and judging contestants consumed 2,397 half pints of Guernsey milk, an average of more than five half pints per person. The Mungles furnished the milk, as well as a delicious barbecue lunch. Two of Oklahoma's milk-drinking champions battled to a draw in the milk drinking contest. Ferdie Deering, Farmer-Stockman Editor, and Sandy Saunders, Secretary of the Oklahoma A. D. A., each gurgled nine half pint bottles of milk before giving up. The winner was to give the prize of $100.00, donated by Jene and Paul Mungle, to a favorite organization. The prize money was split, with Mr. Deering's $50.00 going to the National Cowboy Hall of Fame, and Mr. Saunders' $50.00 going to the A. D. A.

The afternoon program was devoted to dairy subjects, and included a talk by Sandy Saunders on the A. D. A. George B. Collins, National field representative, told of the growth and development of the Guernsey breed.

Dr. Norton announced the winner of the bull essay contest, and George Mueller presented an outstanding young calf to the district winner, Robert Large, Muskogee.

Winners in the judging contest were: Adults—1, Robert Mitchell, Ripley, 2, Harold Troutman, Tishomingo, 3, Bill Miner, Checotah; 4-H Teams—1, Cleveland County, 2, Johnston County, 3, Pontotoc County; 4-H individuals—1, Jean Beckham, Tishomingo, 2, Ira Boggs, Norman, 3, Edward Steeley, Norman; FFA teams—1, Atoka, 2, Ripley, 3, Ratta; FFA individuals, 1, Billy Sanders, Atoka, 2, Curtis Pryor, Tishomingo, and 3, Bennie Boren, Moyers.

Central and Southwest

A consolidated field day for the Central and Southwest Districts was held at Tom Cooper Farms, Ardmore, on July 9. Manager Al Guerkink, with the assistance of the County Extension personnel, did a good job of organizing the program. One of the features was a production guessing contest. Four outstanding brood cows were presented and the contestants guessed the highest 305—2x—ME record of the four cows, which averaged over 15000 lbs. of milk during their top lactation on the above mentioned basis. The morning program also included a type demonstration by Lloyd Stinnett, Extension Dairyman. Dr. Norton again acted as official judge.

Cooper Farms and Dairy treated the crowd of some 125 people to a delicious lunch. Dr. Horace J. Harper, Director of the Noble Foundation, stressed the importance of a sound roughage production program in successful dairy operations, Dr. Norton pointed out some of the trends in the dairy industry, and George B. Collins discussed good cows vs. strippers.

Two top bull calves were presented to winners of the bull essay contest. Thurman Norman, Davenport, was declared the Central District winner, receiving a bull from Cooper Farms, and Jimmy Clure, winner in the Southwest District, will receive a calf from either Meadow Lodge or Lily Lane Farms.

In the production guessing contest, Michael McGuire, Ripley, was first, Juanita Mills, Purcell, second, and Patricia Kroutil, Yukon, third. In the adult judging contest, Homer Morris, Dallas, Tex., was first, Charles Walker, second, and Ray McKowan, Ardmore, third. In the 4-H teams, Cleveland County was first, Carter County second and McClain County, third. Individual 4-H winners were: Wilma Buckwald, Comanche County, first, Jim McKowan, Carter County, second, and Ira Boggs, Cleveland County, third. The Ripley FFA team was first, Stillwater, second, and Tishomingo, third. FFA individual winners were: Randall Miller, Ripley, first, Johnny Carothers, Ripley, second, and Billy Erickson, Tishomingo, third.

Northwest

Approximately 105 people gathered at the farms of Virgil Lorenz and John Winter, Hitchcock, on July 10, for the Northwest field day. Two classes were judged at each of the farms, with the bulk of the program presented at the Winter Farm. Lloyd Stinnett gave the type demonstration, and George B. Collins acted as official judge and gave reasons on the classes. All four of the classes were of excellent quality. However, the aged cow class at Winter Farm was outstanding, containing two "Excellents," two "Very Goods" and a class leader. Johnny and Virgil are setting a good example for their neighboring dairymen.

The Winter family provided lunch, after which Mr. Stinnett made a short

(*Please turn to page 324*)

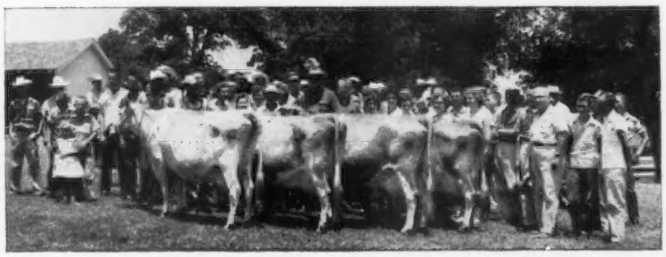

Class of aged cows used in the production guessing contest at Cooper Farms, and their highest 305—2x—ME record. Left to right: Cooper's Auburn's Mary, 15 years old, 11 calves, 16240 lbs. of milk; Cooper's Marlevity, 10 years old, seven calves, 15580 lbs. of milk; Walker Farm's Piper's Prudy, 14 years, 11 calves, 15310 lbs. of milk, and Boehle's Queen Rosemary, 13 years, 10 calves, 13000 lbs. of milk.

CLASS LEADERS

Tip the Scales in Favor of Guernseys

AR LEADERS

IDEAL'S L.D.'S BONNET
17217—912—Sr3—365C—2x
4th Milk Production
2nd Fat Production

Sire: Ideal's Lettie's Duke.
S.: Florham Grand Duke.
D.: Pleasant Plains Lettie.
Dam: Ideal's Beacon's Buttercup.
S.: Ideal's Beacon.
D.: Searchlight's Buttercup Girl.
B.: Jacob Tanis, Augusta, N. J.
O.: North Farm, Bristol, R. I.
Born: Sept. 12, 1952. Calved: April 27, 1956.
Calved: July 16, 1957.
Supervised by University of Rhode Island, Kingston, R. I.

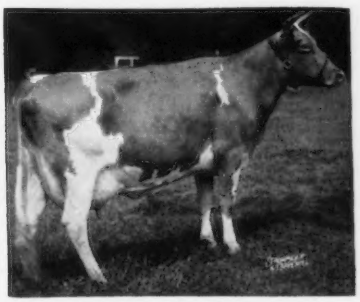

Ideal's L. D.'s Bonnet
17217—912—Sr3—365C—2x

MEADOW-GOLD A. SERENITY
18685—930—7yrs—365—2x
10th Fat Production
6th Milk Production

Sire: Cowham Farm Abbie's Rex.
S.: Coronation Rex.
D.: Golden Abbie of Cowham Farm.
Dam: Meadow-Gold Content.
S.: McDonald Farms Gilbert.
D.: Meadow-Gold Celia.
B.: Frank H. Ormston, Saint Johns, Mich.
O.: Atherton W. Hobler, Princeton, N. J.
Born: Sept. 23, 1948. Calved: March 17, 1956.
Supervised by New Jersey State College, New Brunswick, N. J.

HIR LEADER

YELLOW CREEK ROSE SPOT
16131—880—Sr3—HIR—365—2x
5th Fat Production
10th Milk Production

Sire: Mulhocaway Rosenkavalier.
S.: Two Brooks Carillon.
D.: Mulhocaway Butterfat Rose.
Dam: Yellow Creek King's Spot.
S.: Yellow Creek Meadow King.
D.: Cleo's Spotty of Niles.
B.: Oscar R. Weaver, Goshen, Ind.
O.: Oscar R. & Truman Ray Weaver, Goshen, Ind.
Born: July 15, 1952. Calved: March 19, 1956.
Supervised by Purdue University, Lafayette, Ind.

Top Guernsey Sire at COBA

A GUERNSEY bull, owned by the Central Ohio Breeding Association, Columbus, Ohio, is being recognized as one of the outstanding bulls in service today. Welcome In Chum's Valor now has 23 DHIA-tested daughters from artificial breeding, located in 20 herds from 13 different counties, that average 10008 lbs. of 4.3 per cent milk and 435 lbs. of fat. COBA has never had a Guernsey sire equal or come close to this production level on an artificial breeding proof with this many daughters.

A check of the "A. B." proof list of all Guernsey bulls used in the United States shows that there is no other bull with over seven "A.B." tested daughters that comes close to this production level. This level represents a 2019-lb. milk increase and a 59-lb. fat increase over all other "A.B." tested Guernsey daughters of the bulls COBA has used.

Western Illinois, District 6, Show

CAMP POINT, ILL., JUNE 19
BY WARREN J. LEWIS

EXHIBITORS: Bernadine Ehrhardt, Liberty; Joe Ehrhardt, Liberty; Gene Goerlich, Quincy; John Green, Augusta; Tom Lewis, Fowler; Warren J. Lewis, Quincy; David Lorton, White Hall; R. F. Terstriep, Quincy; Fred Willer, Quincy; Gene Willer, Quincy, and Geraldine Willer, Quincy.

JUDGE: Leo Fryman, University of Illinois, Urbana.

70 HEAD SHOWN

SENIOR AND GRAND CHAMPION BULL
Hardy Acres Golden Champion, Joe Ehrhardt.

JUNIOR CHAMPION BULL
Lorton's M. D. King, David Lorton.

SENIOR AND GRAND CHAMPION FEMALE
Schultz's Bessie, Warren J. Lewis.

JUNIOR CHAMPION FEMALE
Hardy Acres Kathy, Bernadine Ehrhardt.

BULL CALF, UNDER 1 YEAR
Lorton's M. D. King, David Lorton.

BULL, 1 YEAR AND UNDER 2
Teranco Heir Teranco, R. F. Terstriep.

BULL, 2 YEARS AND OVER
Hardy Acres Golden Champion, Joe Ehrhardt.

HEIFER CALF, UNDER 6 MONTHS
Sunny View Margie's Delight, Warren J. Lewis.

HEIFER CALF, 6 MONTHS AND UNDER 12
Hardy Acres Marcia, Joe Ehrhardt.

HEIFER, 1 YEAR AND UNDER 18 MONTHS
Schonoff Fran Merit, Joe Ehrhardt.

HEIFER, 18 MONTHS AND UNDER 2 YEARS
Hardy Acres Kathy, Bernadine Ehrhardt.

COW, 2 YEARS AND UNDER 3
Sunny View Fay's Jane, Gene Willer.

COW, 3 YEARS AND OVER
Schultz's Bessie, Warren J. Lewis.

BEST UDDERED COW
Schultz's Bessie, Warren J. Lewis.

GET OF SIRE
David Lorton on get of St. Albans Monarch Defender.

PRODUCE OF DAM
David Lorton on produce of Lorton's Hero's Princess.

BEST PAIR OF FEMALES OWNED BY EXHIBITOR
Woody-Nook Prophet's Gloria and Lorton's M. D. Maybelle, David Lorton.

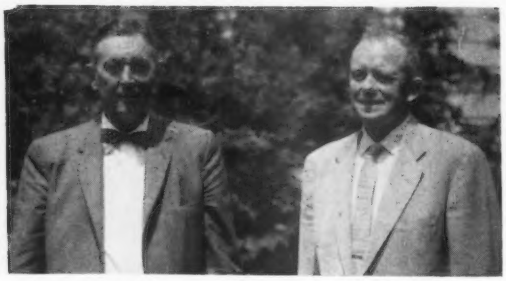

John S. Clark, Caumsett Farm, Huntington, L. I., N. Y., and Henry C. Venier, High Meadows Farms, La Fayette, N. Y., purchaser of the Caumsett herd.

Henry C. Venier Purchases Caumsett Herd

By John S. Clark

THE Caumsett Farm and Guernsey herd was started by Marshall Field in 1924 at Caumsett, Lloyd Neck, Huntington, Long Island, New York. Due to Mr. Field's death in November, 1956, it was decided to sell the entire herd, either at public auction or at private treaty. A short time ago, Henry C. Venier, of High Meadows Farms, La Fayette, N. Y., purchased the entire herd of about 100 registered Guernseys.

Caumsett Farm has always believed in AR testing, and for generations practically every cow has been tested—many have lifetime official records. The Caumsett herd is truly a line-bred May Rose herd, as many of the present animals trace to May Rose 2d from 200 to 500 times. Many Caumsett Guernseys trace directly back some 127 years to both the first Guernsey bull and the first Guernsey cow that came to America some 25 cow generations ago. A number of the better foundation cows at Caumsett came from Wilbur Marsh and Harry Stout, including two really great cows, Marsh Marigold of the Prairie and Royal's Pearl of Pomeroy. Both were winners at the National in years gone by. Several more of the good foundation cows came from Gordon Hall, of Cranford, New Jersey. Only one cow has been purchased in the last 25 years, as it has been the policy to bring in new blood through the sires. Practically every bull ever at Caumsett had some of the same blood as the females, with a slight infusion of cold blood from proven cow lines. Line-breeding and inbreeding have been practiced for over 30 years. Inbreeding necessitates great care and rigid culling of the inferior. Little is added and little is subtracted by inbreeding, but the inherited characteristics are exaggerated. Inferior animals have always been promptly sent to the butcher.

In 32 years, Caumsett has tested 313 cows that have 425 official records averaging 13205 lbs. of milk and 651 bs. of fat. A large majority were immature. For 32 years the Caumsett Farm herd has averaged 38 milking cows, 10789 lbs. of milk and 523 lbs. of fat. Eighteen Caumsett cows have each produced 10 or more calves and over 50 tons of milk. Also, 80 two-year-olds have produced over 13000 lbs. of milk. Caumsett has had 731 bull calves and 723 females calves dropped on the farm with over 94 per cent live calves. Eighteen bulls sired 24½ sets of live twins. Practically all of these traced back to Royal's Pearl of Pomeroy. The present herd sires are Caumsett Long Islander, Caumsett Valiant, Caumsett Majesty, and Caumsett Kim. The breeding of these animals and the production of their dams is shown under their photographs. One will note the relationship of one bull with another.

Type has not been overlooked in the Caumsett breeding operations, as 15 Caumsett cows have each classified Excellent from one to four times. Caumsett Ocean Juno, the dam of Caumsett Valiant, is also the dam of Caumsett Tore, the All-American two-year-old Guernsey bull in 1956. Caumsett Dynamo probably exerted the greatest influence on the herd of any of the older bulls. Caumsett Dynamo was by May Royal's Valor and out of Caumsett Ronda, an outstanding daughter of Mixter Thor. It was through the cooperation of J. C. Penney that "Valor" came to Caumsett and proved to be a truly great sire.

The present herd includes some 27 daughters of McDonald Farms Predictor, that has proved a most unusual proven sire. Ten of his progeny have sold at auction for $59,400, including Caumsett Indian Sun Stone, that twice has been grand champion at the Canadian National and the Canadian Royal Winter Fair. "Predictor" had 45 tested daughters, 41 immature, that averaged 12035 lbs. of milk and 618 lbs. of fat. Four daughters were classified Excellent. "Predictor" was purchased from McDonald Farms. He smoothed up the herd, produced splendid udders, large size and square rumps, with a large production. He proved better than most breeders expected. His dam, McDonald Farms Dolly, had the best udder possible, even when 17 years of age.

"Predictor" was the sire of the pre-

CAUMSETT DYNAMO

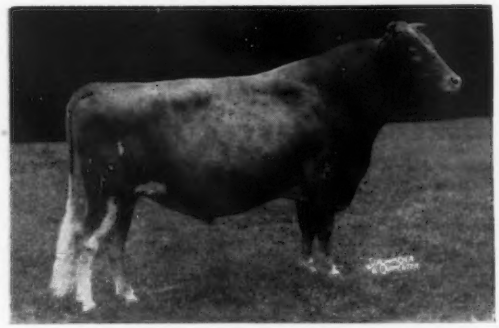

74 AR daughters averaged 13239 lbs. of milk and 656 lbs. of fat, 59 immature.

A bull that exerted the greatest influence on the herd of any of the older bulls.

Progeny sold from Caumsett for over $120,000. 56 sons sold as herd sires.

Present Herd Sires

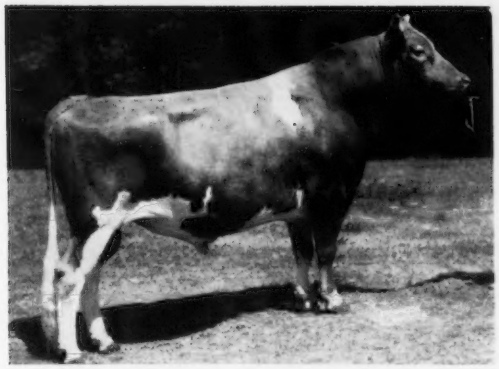

CAUMSETT LONG ISLANDER

Full brother to Caumsett Stimulus

Sire: **McDonald Farms Predictor.**
45 AR (41 immature) daughters averaged 12035 lbs. of milk and 618 lbs. of fat. Four Excellent daughters. Ten progeny sold at auction for $59,400.

Dam: **Caumsett Ocean Leda**
Winner of Skyline Trophy, 1953. Eight records average 17974 lbs. of milk and 844 lbs. of fat. Five tested daughters. A daughter of "Dynamo".

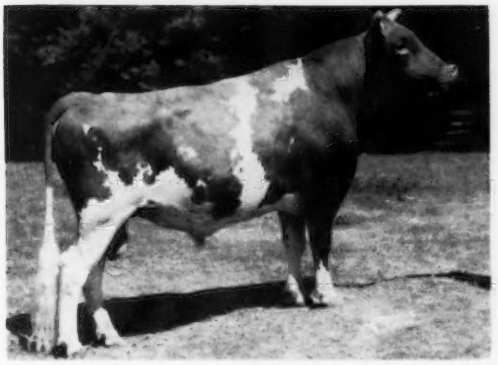

CAUMSETT VALIANT

Sire: **Caumsett Pathfinder**
34 AR (32 immature) daughters averaged 11904 lbs. of milk and 560 lbs. of fat. Four Excellent daughters.

Dam: **Caumsett Ocean Juno**
Four times Excellent. Dam of Caumsett Tore, All-American two-year-old bull 1956. Six records average 17617 lbs. of milk and 909 lbs. of fat. Five tested daughters. A daughter of "Dynamo."

CAUMSETT MAJESTY

Sire: **Caumsett Pathfinder**
34 AR (32 immature) daughters averaged 11904 lbs. of milk and 560 lbs. of fat. Four Excellent daughters.

Dam: **Glenburnie Majesty's Actress**
Five records average 12591 lbs. of milk and 603 lbs. of fat. 1st two year-old, New Jersey, 1949. 1st three-year-old, grand champion and best uddered cow, New Jersey and Eastern States, 1950. 1st four-year-old, grand champion and best uddered cow, New Jersey, Maryland and Eastern States, 1951. 1st four-year-old and best uddered cow, National Dairy Show, 1951.

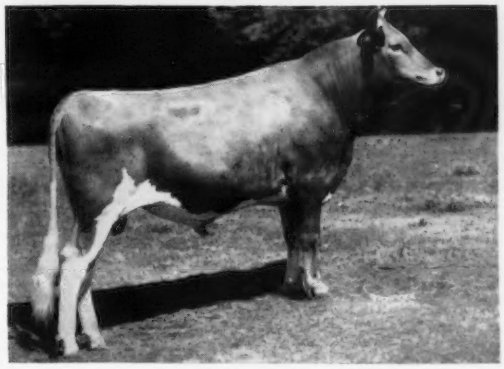

sent herd bull, Caumsett Long Islander, that was out of Caumsett Ocean Leda, whose eight records averaged 17974 lbs. of milk and 844 lbs. of fat. "Long Islander" has three maternal sisters that milked as two-year-olds from 14000 to 16400 pounds. Caumsett Pathfinder, the sire of Caumsett Valiant and Caumsett Majesty, has four Excellent daughters and has 34 tested daughters, 32 immature, and averaged to date, 11904 lbs. of milk and 560 lbs. of fat. "Valiant" is out of Caumsett Ocean Juno, one of the greatest cows Caumsett has ever bred. She has been four times Excellent, has milked over 82 lbs. a day, has five tested daughters, and her six official records averaged 17617 lbs. of milk and 909 lbs. of fat. Caumsett Majesty, the son of "Pathfinder," is out of Glenburnie Majesty's Actress. This cow has five records averaging 12591 lbs. of milk and 603 lbs. of fat. Three of her records were in the 305-day division and made while on the show circuit. "Actress" was grand champion twice at New Jersey and Eastern States, once at Maryland, and was the first four-year-old at the National in 1951. She was best uddered cow at these fairs.

Caumsett females have been noted for unusually large size, with sharp, close shoulders of extreme dairy type. The present herd includes 27 daughters of "Predictor," 20 of "Pathfinder," and 19 of "Long Islander." The majority of the present cows trace to Mixter Thor that was not only a great individual but bred some of the heaviest producing cows, including Caumsett Ida that had 11 AR records and produced 11 calves together with 204,312 lbs. of milk and 9,008 lbs. of fat. Langwater Count, that proved a successful sire, with 34 tested daughters, sired Caumsett Country Violet that had 17 live calves and over 173,000 lbs. of milk with about 8,000 lbs. of fat.

The breeding at Caumsett has been a continuation of the bloodlines created and developed at Mixter Farm, where, in 1925, 190 head of Guernseys sold at auction for $261,870. It is with a mingled feeling that Caumsett announces the sale of the herd to Mr. Venier. Having bred the younger animals for some 10 generations, one hates to see them leave. We are, however, more than gratified and pleased that the herd has been sold in its entirety, and Henry Venier is planning to carry on these bloodlines that have been carefully developed for the past 47 years, 32 at Caumsett and 15 at Mixter Farm.

No cow or herd, no matter how great, can yield large quantities of milk year after year without efficient care and capable attention. Caumsett appreciates the interest, loyalty and work of John Hueston, herdsman, who followed Kenneth Berry. Both were here about 19 years. John Hogan has lived with these cattle day and night for 15 years. John McDermott milked test cows here the last four years, and for the same length of time, Neal MacLeod has raised the calves, and Gus Keel kept the twice-a-day barn and cattle in good shape. Truly, in the words of our friend, Paul Misner, these men "Turned on the lights and snapped off the switches."

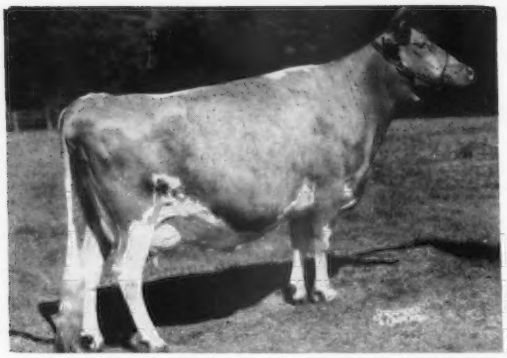

CAUMSETT REGAL GLOSS (dry)
Twice Excellent, 14078—647—Jr2—365C—3x. Dam of Caumsett Kim, one of the present herd sires. A daughter of Caumsett Dominator.

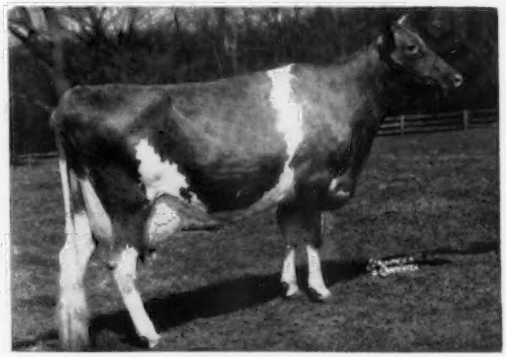

CAUMSETT OCEAN JUNO
A daughter of Caumsett Dynamo. Four times Excellent. Six records average 17617 lbs. of milk and 909 lbs. of fat. "Juno" is one of the greatest cows Caumsett ever bred. She is the dam of Caumsett Valiant, one of the present herd sires.

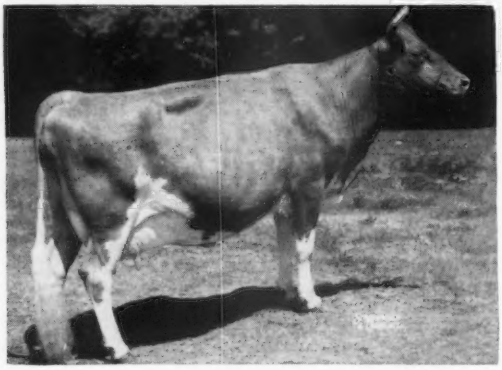

CAUMSETT INDIAN SATIN
A daughter of McDonald Farms Predictor, sire of 27 daughters in the present herd. "Predictor" had 45 tested daughters (41 immature) that averaged 12035 lbs. of milk and 618 lbs. of fat. Four daughters have classified Excellent. He is the sire of Caumsett Long Islander, one of the present herd sires.

Henry C. Venier, new owner of Caumsett Farm Guernseys, was born at Ogdensburg, N. Y., and attended Manlius School and St. Lawrence University. In addition to owning and operating High Meadows Farms, La Fayette, N. Y., Mr. Venier is active in the lumber industry on Long Island. He is President of the Lakeview Lumber and Supply Corporation, Hempstead, N. Y., Brentwood Lumber and Supply Corporation, Brentwood, Long Island, Baylis Stonybrook Lumber Company, Stonybrook, Long Island, and Island Box Company, Inc., West Hempstead, Long Island.

Mr. Venier resides at 1844 Wantagh Avenue, Wantagh, Long Island, with his wife, Grace, twin sons, Peter and Paul, and daughter, Suzanne. Suzanne is the proud owner of McDonald Farms R. L. Zaro, top open heifer at the 1957 McDonald Sale.

The Caumsett herd was purchased in May of this year. Harry Hamilton, formerly of McDonald Farms, is in charge of the herd, and William Russell, also formerly with McDonald Farms, is field manager at High Meadows Farms.

We surely wish Mr. Venier and his men at his farm all the good luck and success in the years to come.

H. F. Andrus

H. F. ANDRUS, founder of the famed Bournedale Guernseys, passed away at his home, Greenwich, Conn., on July 9. In assembling the foundation for his great herd, Mr. Andrus dug deep into the heart of the Guernsey breed and assembled a collection of unsurpassed matrons. A list of the foundation animals selected by Mr. Andrus reads like a "Who's Who" in Guernseydom. Noteworthy among these foundation animals were Jean Du Luth Coronet, Atamannsit Princess Coronet, Aiyukpa Golden Coronet, Langwater Levity, Maxim's May Queen of Dassel, Atamannsit La Noce, and many other great cows that went on to make breed history.

The blood of these great cows was mingled and concentrated by masterful line-breeding, and it still continues to breed on. Many great cows and many outstanding herds have been founded, developed and made better through the use of Bournedale-bred sires, or the addition of Bournedale-bred females. To mention but a few, Bournedale Martha, Bournedale Bellona, Bournedale Princess Coronet, Bournedale Golden Bunnie, Quail Roost Noble Primrose, Quail Roost Nomax Fern, Afton's Golden Marie, Riegeldale Melba's Emory and St. James Prince's Barbara are among some of the outstanding animals that combined the proved, popular Bournedale breeding.

Mr. Andrus, through the founding and development of the Bournedale blood, contributed much to breed progress. Many outstanding herds today were founded on this breeding, and for generations to come the Bournedale strain will carry on, bearing out the wisdom of the original foundation.

Mr. Andrus became a member of The American Guernsey Cattle Club in 1923.

MR. AND MRS. W. AUSTIN RANDALL, "Calamity Acres," Longmont, Colo., believe their farm is well named. On May 8 and 9 the floods came coursing down on the Randalls from the South, East and West. Every field was washed out, all crops were lost, and some of the fields so badly washed that the Randalls still cannot get into them. They have replanted 50 of the 160 acres so their cows will have something to eat. With a $10,000 loss staring at them, the Randalls are working harder and longer than ever, but they will soon have the place looking like anything but "Calamity Acres."

Home of . . .
High Test and Production

VISIT → FLYING HORSE FARM South Hamilton, Mass.

Congratulations to Cedar Brook Farms, Inc., J. C. Gorman, President, Richard T. Myers, Manager, on the selection of their third Flying Horse sire from the Melody, Clarise, Primrose, Lute and Flute families.

FLYING HORSE HARMONY'S PROMISE

Born October 1, 1956

His 7 nearest dams average 15640 lbs. milk, 863 lbs. fat. He will be used on the daughters of Flying Horse Ella's Colonel (Chedco Colonel—Flying Horse Master's Ella, 15595—806—Jr3—365—3x), and Flying Horse Rosemary General (Flying Horse Colonel's Promise—Flying Horse Master's Rosemary, 18448—1003—5yrs—365C—3x).

His Sire

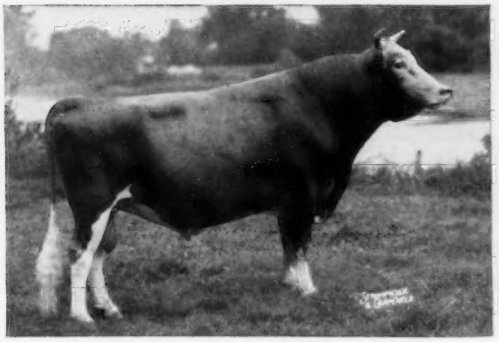

FLYING HORSE MELODY MASTER

First 10 daus. av. 13655 M, 717 F actual, all 2-year-olds but one. All-American Aged Bull, 1954. 1st 2-year-old, Sr. & Gr. Ch., Topsfield, 1953. Sr. & Gr. Ch., N.G.S., I.D.S., 1953. Sr. & Gr. Ch., Topsfield Spring Show, 1954, 1955.

Sire: **FLYING HORSE MUSICMAKER, AR**
First 6 daus. tested here average 15146 M, 769 F, all 2-year-olds but one. By Argilla Royal Philosopher, AR, 27 daus., 44 rec. M.E.—305—2x av. 10252 M, 484 F, out of Alfalfa Farm Flute, 13250—775—Jr2—365C—3x, 16206—*962—Jr3—365C—3x, 12499—*756—Jr4—305C—2x, 15961—970—AA—3x.

Dam: **CATAMOUNT MELODY, E '48**
12360—751—GG—3x, 14047—848—AA—3x. By Mussolini, AR, out of Argilla Lute, 13331—753—AA—3x.

His Dam

FLYING HORSE GENERAL'S CLARISE
14378—716—Sr2—365—3x
19138—891—Sr4—365—3x
20467—979—6yrs—365—3x
23018—1071—7yrs—365—3x

Sire: **FLYING HORSE COLONEL'S PROMISE**
39 daus., 78 rec. M.E.—305—2x av. 10290 M, 527 F. By Chedco Colonel, 32 daus., 60 rec. M.E.—305—2x av. 9702 M, 522 F, out of Alfalfa Farm Primrose, E '48, 17564—1083—Sr4—365C—3x.

Dam: **FLYING HORSE MASTER'S CLARISE**
13986—700—Jr2—365—3x. By Flying Horse Bandmaster, AR, out of Hilltop Butterfat Clarise, 11331—625—Sr4—305C—2x, an own daughter of Hilltop Butterfat.

WE HAVE SEVERAL OTHER PROMISING SIRES FOR SALE
SEND FOR PEDIGREES AND PRICES

T. B. Accredited — VISITORS WELCOME ANYTIME — Mass. Abortion Free No. 60

FLYING HORSE FARM
South Hamilton, Massachusetts

Please address correspondence to . . . COREY C. GAREY, Manager — GRAHAM FOSTER, Herdsman

Fat Heifers . . .

(*Continued from page 313*)

lactation than their fat sisters.

When it comes time to milk the heifers, though, a change in feeding practice is necessary. Because she still has some growing to do, the lactating heifer must be fed *better* than older cows giving the same amount of milk. Extra feed during her first lactation will allow her to *continue to grow* at a normal rate, as well as to maintain a high level of milk production throughout the year.

Extra grain fed to a normal *milking* heifer may be returned as more milk. Extra grain fed to the *young growing* heifer may return nothing but a fat heifer that will fail to milk as well as she would were she raised more economically.

(*Reproduced by permission from May 25, 1957, issue of Hoard's Dairyman. Copyright, 1957, by W. D. Hoard & Sons Company, Fort Atkinson, Wisconsin.*)

Modern Cow Tracks . . .

(*Continued from page 316*)

down, I can tell they haven't had enough to eat. I like to see them rounded out a bit so when they lie down they kind of grunt and groan a little."

What about the problems of the breeder and the owner? In any operation, particularly a large one, there must be something worth while, or it won't last. As an owner and breeder you must stay close to your distributor. We started the Amelia Dairy in the middle of September, 1956. They switched over to nothing but GOLDEN GUERNSEY products. The first day they bottled 200 quarts, which they sold. The December report shows that they sold 65,000 quarts of GOLDEN GUERNSEY. Now we are having a hard time finding enough milk to keep those people going. They handle nothing but GOLDEN GUERNSEY, and we can't find it within a radius of a hundred miles because they are right along the Ohio River. We have gone over into Kentucky to try to find more milk to keep them going. They are sold on GOLDEN GUERNSEY right down the line, and they are outside of the city limits in a growing section with progressive folks who want good milk. If you are a good Guernsey producer you can find a market if you go out and look for it.

The next thing in this racetrack testing is conversion factors. Today, each farmer builds his own individual racetrack for his cattle. One fellow may want to get up at six o'clock in the morning and feed his cows all the grain they will eat; he may want to milk them at five o'clock at night because he likes to look at television; he may want to keep them in the barn for six months of the year and let them get exercise by moving from one foot to the other. That's his racetrack, and he is going to test them on that racetrack. Another fellow will do everything just right, and that's the kind of racetrack he wants to test his cows on. That is the test on cows!

Where is the test on men? It seems to me we can't find a true answer until we put a test on management. When I was in College we tested cows with the theory that each cow should be fed and handled to her maximum, so that we could find a top level in hopes that she might transmit it. Now we know that they don't transmit to that extent. We are not any better off with this racetrack business than we were before, because we have failed to put a qualification on management. That is all-important.

Another essential requirement is that we must breed the kind of cows we like. I like Guernseys, as I think there are more advantages in Guernseys, but by all means use the breed of cows that you like. After all, part of the success in life is doing what we want to do. When we talk about numbers, the better breeding and better backing we can get really pays off. We have made more actual money on top cows we have bought than on ordinary cows. If we get the approval or appraisal of a cow from a dozen men, and they want her, we know we are shooting down the right alley. So, I think, by and large, that better cows —and they have to be good—are the kind that pay off.

Purebreds are not on their way out. However, I think we've all been guilty of keeping too many of them away from the butcher. Today, with economics the way they are, it is more imperative than ever to patronize the butcher. Bill Knox said the other day that one out of three milk producers in the States have gone out of business in the last three years, and that total milk production income has been off 50 per cent in the last four years. So, if it is that critical, and it is that critical, one either has to decide whether to stay in and follow the trends, or whether to raise storks. I think purebred culling has been more lax than grades. I think we have to straighten out our thinking and face facts.

Your success depends on how much you put into it. When the local editor of a newspaper retired, one of the young fellows went to him and said, "Mr. Jones, how do you account for your success?" He leaned back in his chair and he said, "Hard work, preserverance, saving, and the death of an uncle who left me $49,000." He had a bit of luck, don't forget that, but to be successful we have to be careful and not leave anything to chance or our good luck may turn into bad luck.

(*Reprinted from Canadian Guernsey Breeders' Journal.*)

Oklahoma Field Days . . .

(*Continued from page 318*)

talk on the dairy outlook. This was followed by a talk on the Oklahoma G. B. A. program and objectives presented by George B. Collins. Mort Woods discussed the state sale which will be held on October 24.

Mr. Winter presented a bull to Duane McVey, Cushing, Northwest winner in the bull essay contest. Duane is an enthusiastic junior Guernsey breeder and is president of the Oklahoma Junior G. B. A. which was formed this year.

Judging contest winners were: Adults—1, Bob Renberger, El Reno, 2, Benton Thomason, Stillwater, 3, E. L. Goodwin, Gotebo; FFA teams—1, Loyal, 2, Ripley, 3, Gotebo; FFA individuals—1, Kermit Glazier, Loyal, 2, R. D. Kramer, Loyal, 3, Virgil Lorenz, Jr., Hitchcock; 4-H teams—1, Kingfisher County, 2, Canadian County, 3, Garfield County; 4-H individuals—1, Karen Bassett, Logan County, 2, Don Blackley, Oklahoma County, 3, Gene Benson, Kingfisher County.

Northeast

The Northeast field day was held at Northeast Oklahoma A. & M. College, Miami, on July 11. Harry Synar, Head of the Agriculture Department, and his staff had an interesting program, and five good classes were lined up for the 110 people who attended. The classes were judged by Clifford Burton, Extension Dairyman, and George B. Collins. A production guessing contest was also held.

The College and local businessmen provided a lunch for the group, and the afternoon program consisted of short talks by Clifford Burton, Mort Woods, Harry Synar and George Collins.

The bull for the essay contest was provided by Tim Hershberger.

The College provided a plaque for the high FFA team and certificates for all winners, in addition to the awards offered by the Oklahoma Guernsey Breeders Association. Mr. Synar presented the following awards: Adults—1, Howard Nelson, 2, Charles Boyd, 3, Sam Victor; teams—1, Ripley FFA, 2, Mayes 4-H, 3, Ottowa 4-H; FFA individuals—1, Michael McGuire, Ripley, 2, Louis True, Choteau, 3, Randal Miller, Ripley; 4-H individuals—1, Erwin Coblentz, Mayes County, 2, Phil Jayne, Mayes County, 3, David Sharp, Pawnee County.

Satisfied Customers --- Our Most Valued Asset

Congratulations To The William L. Bork Memorial Hospital, Chattanooga, Tenn., and Emerson J. Mithoefer, Indianapolis, Ind., On Their Recent Bull Purchases.

TO TENNESSEE —

HENSLEE FARMS SIR GALAHAD
Born January 2, 1954
Sire: **LANGWATER SIR GALAHAD, AR**
A son of Langwater Patrician, out of Langwater Blend, 11878—642—9yrs—365—3x.

His Dam

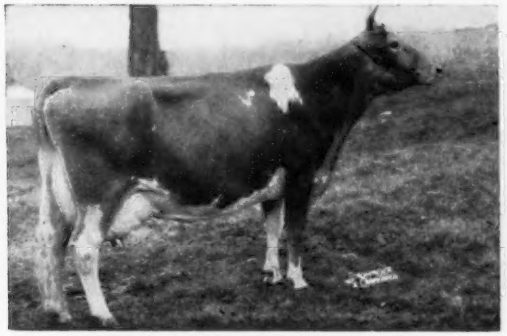

McDONALD FARMS PRE KAREN
Excellent '52 — VG '47 '48
15842—774—6yrs—365C—3x
Sr. & Gr. Ch., I.D.E., 1949

His Paternal Sister

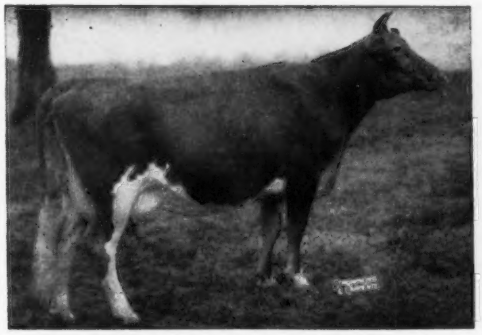

HENSLEE FARMS G. NONA
Excellent '56 — VG '52
15652—682—6yrs—365C—2x
13967—601—7yrs—365—2x

TO INDIANA —

HENSLEE FARMS VAL
Born July 12, 1956
Sire: **HENSLEE FARMS GALAHADS VIRGEL**
Over 10 daughters in our herd. A son of Langwater Sir Galahad, out of Virtue (below).

His Sire's Dam

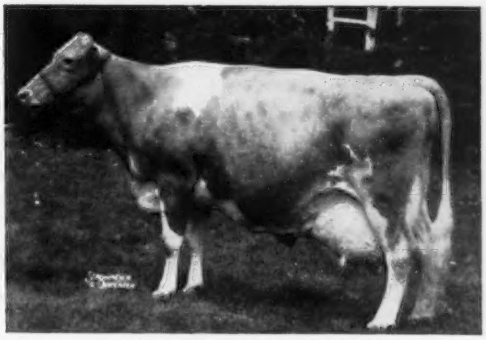

VIRTUE OF ALDARRA
Excellent '56
11591—622—Jr3—305C—2x
13175—623—Jr4—305C—2x
17977—883—5yrs—365C—2x

His Dam's Dam

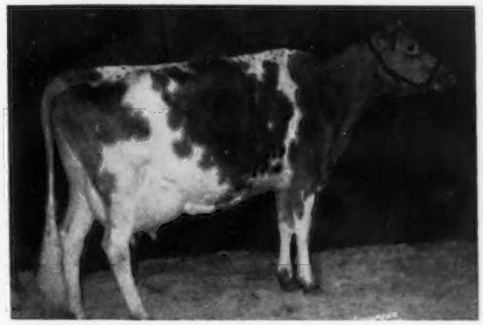

BUTTERTON HOLLISTON JACQUELINE
Excellent '51 — VG 4 times. 13412—553—7yrs—365C—3x. Dam of Butterton Master's Jonquil, VG 4 times, 11946—634—5yrs—365—2x, she dam of Val.

We have other bull calves bred equally as good — Write us your needs.

HENSLEE FARMS

2900 North Buffalo Gr. Rd.
ARLINGTON HEIGHTS, ILLINOIS
Phone: Clearbrook 3-7347

Edward B. Henslee
Owner

Floyd Krauter
Manager

Calendar . . .

(*Continued from page 304*)

Aug. 17-25. Wisconsin State Fair, Milwaukee, Wis. Guernseys will be judged on Aug. 19.
Aug. 18-24. Red River Valley State Fair, Fargo, N. Dak. Guernseys will be judged on Aug. 20 by L. V. Wilson.
Aug. 19-24. State Fair of West Virginia, Lewisburg, W. Va. Guernseys will be judged on Aug. 20 by Harvey W. Swartz.
Aug. 20-24. Montgomery County Fair, Rockville, Md. Guernseys will be judged on Aug. 22 by George T. Shellenberger.
Aug. 20-25. Colorado State Fair, Pueblo, Colo. Guernseys will be judged on Aug. 22 by A. R. Porter.
Aug. 20-25. Upper Peninsula State Fair, Escanaba, Mich. Guernseys will be judged on Aug. 21 by Edward Wright.
Aug. 21-Sept. 2. Pacific National Exhibition, Vancouver, B. C., Canada. Guernseys will be judged on Aug. 23 by Lawrence M. Newman.
Aug. 23. New Jersey G. B. A. Guernsey Show, Trenton, N. J. Guernseys will be judged on Aug. 23 by John Worthington III; George T. Shellenberger, stand-by judge.
Aug. 23-28. Dutchess County Fair, Rhinebeck, N. Y. Guernseys will be judged on Aug. 26 (4-H) and Aug. 27 (open) by Paul Fleming.
Aug. 23-30. Ohio State Fair, Columbus, Ohio. Guernseys will be judged on Aug. 27 by Olaf Kjome.
Aug. 23-31. Central Canada Exhibition, Ottawa, Ont., Canada. Guernseys will be judged on Aug. 29 by John Sims.
Aug. 23-Sept. 1. Iowa State Fair, Des Moines, Iowa. Guernseys will be judged on Aug. 29 by Delbert H. Kingston.
Aug. 23-Sept. 7. Canadian National Exhibition, Toronto, Ont., Canada. Guernseys will be judged on Aug. 29-30 by Frank Saunders.
Aug. 24-Sept. 2. Minnesota State Fair, St. Paul, Minn. Guernseys will be judged on Aug. 27 by William McKerrow.
Aug. 25-30. North Central Kansas Free Fair, Belleville, Kans. Guernseys will be judged on Aug. 27 by Richard King.
Aug. 25-Sept. 2. Du Quoin State Fair, Du Quoin, Ill. Guernseys will be judged on Aug. 27 by W. W. Yapp.
Aug. 26-Sept. 7. Maryland State Fair, Timonium, Md. Guernseys will be judged on Sept. 4 by W. S. Brooks.
Aug. 27. Pennsylvania Guernsey Show, Lancaster, Pa. Guernseys will be judged on Aug. 27 by K. C. Sly.
Aug. 27-31. Western Idaho State Fair, Boise, Idaho. Guernseys will be judged on Aug. 29 by G. E. Gordon.
Aug. 27-Sept. 2. Flemington Agricultural Fair, Flemington, N. J. Guernseys will be judged on Aug. 29.
Aug. 28-31. Wyoming State Fair, Douglas, Wyo. Guernseys will be judged on Aug. 29 by F. W. Atkeson.
Aug. 28-Sept. 2. Central Wisconsin State Fair, Marshfield, Wis. Guernseys will be judged on Aug. 29 (junior) and Sept. 1 (open) by Gene Nelson.
Aug. 28-Sept. 6. Indiana State Fair, Indianapolis, Ind. Guernseys will be judged on Aug. 30 (4-H) and Sept. 4 (open) by L. O. Colebank (4-H) and W. Clark Fleming, Jr. (open).
Aug. 28-Sept. 8. California State Fair and Exposition, Sacramento, Calif. Guernseys will be judged on Sept. 2 by E. E. Ormiston.
Aug. 30-Sept. 2. Hopkinton Fair, Contoocook, N. H. Guernseys will be judged on Aug. 31-Sept. 1 by Kenneth S. Morrow.
Aug. 30-Sept. 2. Lancaster Fair, Lancaster, N. H.
Aug. 30-Sept. 7. New York State Fair, Syracuse, N. Y. Guernseys will be judged on Sept. 2-3 by Lawrence Colebank.
Aug. 30-Sept. 8. Exposition Provinciale de Quebec, Quebec City, Que., Canada.
Aug. 30-Sept. 8. Michigan State Fair, Detroit, Mich. Guernseys will be judged on Sept. 2 (junior) and Sept. 3 (open) by George M. Newlin.
Aug. 31.-Sept. 6. Nebraska State Fair, Lincoln, Nebr. Guernseys will be judged on Sept. 4 by Floyd Arnold.
Aug. 31-Sept. 7. Oregon State Fair, Salem, Ore. Guernseys will be judged on Sept. 2 by D. L. Fourt and R. E. Erb.

SEPTEMBER

Sept. 1-7. Topsfield Fair, Topsfield, Mass. Guernseys will be judged on Sept. 4 by Lloyd B. Wescott.
Sept. 2-7. Cambria County Fair, Ebensburg, Pa. Guernseys will be judged on Sept. 3.
Sept. 2-7. Maine State Fair, Lewiston, Me. Guernseys will be judged on Sept. 4 by Gerald Pickard.
Sept. 2-7. Rutland Fair, Rutland, Vt. Guernseys will be judged on Sept. 3 by Clarence Slack.
Sept. 2-7. South Dakota State Fair, Huron, S. Dak. Guernseys will be judged on Sept. 4 by L. V. Wilson.
Sept. 6-15. Kentucky State Fair, Louisville, Ky.
Sept. 7-12. Kansas Free Fair, Topeka, Kans. Guernseys will be judged on Sept. 11 by C. L. Norton.
Sept. 8-14. Barrington Fair, Great Barrington, Mass. Guernseys will be judged on Sept. 10.
Sept. 8-14. Saginaw Fair, Saginaw, Mich. Guernseys will be judged on Sept. 10.
Sept. 9-15. Tennessee Valley Agricultural and Industrial Fair, Knoxville, Tenn. Guernseys will be judged on Sept. 10 by Forrest Fansher.
Sept. 10-14. Eastern Idaho State Fair, Blackfoot, Idaho. Guernseys will be judged on Sept. 12 by G. C. Anderson.
Sept. 10-14. York Inter-State Fair, York, Pa. Guernseys will be judged on Sept. 10.
Sept. 11-14. Anne Arundel County Fair, Annapolis, Md. Guernseys will be judged on Sept. 12.
Sept. 13-22. Utah State Fair, Salt Lake City, Utah. Guernseys will be judged on Sept. 18 by D. L. Fourt.
Sept. 13-29. Los Angeles County Fair, Pomona, Calif. Guernseys will be judged on Sept. 18 by W. W. Yapp.
Sept. 14-19. Kansas State Fair, Hutchinson, Kans. Guernseys will be judged on Sept. 17 by E. R. Berousek.
Sept. 14-22. Eastern States Exposition, West Springfield, Mass. Guernseys will be judged on Sept. 17-18 by W. Clark Fleming, Jr.
Sept. 14-22. Oklahoma Free State Fair, Muskogee, Okla. Guernseys will be judged on Sept. 18 by Charles Norton.
Sept. 14-22. Western Washington Fair, Puyallup, Wash. Guernseys will be judged on Sept. 17 by R. E. Erb.
Sept. 15-21. Great Allentown Fair, Allentown, Pa. Guernseys will be judged on Sept. 18.
Sept. 16-21. Chattanooga-Hamilton County Interstate Fair, Chattanooga, Tenn. Guernseys will be judged on Sept. 18.
Sept. 16-21. Four States Fair, Texarkana, Tex. Guernseys will be judged on Sept. 18 by I. Walker Rupel.
Sept. 16-21. North Alabama State Fair, Florence, Ala. Guernseys will be judged on Sept. 18.
Sept. 16-21. Tennessee State Fair, Nashville, Tenn.
Sept. 16-21. Tri-State Fair, Amarillo, Tex. Guernseys will be judged on Sept. 17.
Sept. 17-21. Harford County Fair, Bel Air, Md. Guernseys will be judged on Sept. 19.
Sept. 20-28. Atlantic Rural Exposition, Richmond, Va. Guernseys will be judged on Sept. 24.
Sept. 20-28. Mid-South Fair, Memphis, Tenn. Guernseys will be judged on Sept. 24 (junior) and Sept. 26 (open) by C. L. Rougeau.
Sept. 20-29. Ak-Sar-Ben 4-H Live Stock Show, Omaha, Nebr. Guernseys will be judged on Sept. 21 by Robert H. Lage and A. C. Thompson.
Sept. 21-28. Oklahoma State Fair, Oklahoma City, Okla. Guernseys will be judged on Sept. 23.
Sept. 22-29. New Jersey State Fair, Trenton, N. J. Guernseys will be judged on Sept. 25.
Sept. 23-28. Arkansas-Oklahoma District Free Fair, Fort Smith, Ark. Guernseys will be judged on Sept. 25.
Sept. 23-28. Bloomsburg Fair, Bloomsburg, Pa.
Sept. 23-28. Panhandle South Plains Fair, Lubbock, Tex. Guernseys will be judged on Sept. 26 by I. Walker Rupel.
Sept. 23-29. Kern County Fair, Bakersfield, Calif. Guernseys will be judged on Sept. 26-27 by Tom Dewar.
Sept. 24-28. Mississippi-Alabama Fair and Dairy Show, Tupelo, Miss. Guernseys will be judged on Sept. 24-25.
Sept. 25-29. Central Washington Fair, Yakima, Wash. Guernseys will be judged on Sept. 25.
Sept. 28-Oct. 4. Heart O'Texas Fair, Waco, Tex. Guernseys will be judged on Sept. 30.
Sept. 28-Oct. 4. Tulsa State Fair and Exposition, Tulsa, Okla. Guernseys will be judged on Oct. 1.
Sept. 28-Oct. 5. National Dairy Cattle Congress, Waterloo, Iowa. Guernseys will be judged on Oct. 1-2 by Dave Younger.
Sept. 28-Oct. 6. New Mexico State Fair, Albuquerque, N. Mex. Guernseys will be judged on Oct. 2 by C. L. Norton.
Sept. 30-Oct. 5. Alabama State Fair, Birmingham, Ala. Guernseys will be judged on Oct. 3 by Dwight M. Seath (open) and L. J. Lane on Oct. 1 (junior).
Sept. 30-Oct. 5. Arkansas Livestock Exposition, Little Rock, Ark. Guernseys will be judged on Oct. 2 by Harry Herman.

OCTOBER

Oct. 1-5. Frederick Fair, Frederick, Md.
Oct. 3-5. Hale County Fair, Plainview, Tex. Guernseys will be judged on Oct. 3.
Oct. 3-12. Southeastern Fair, Atlanta, Ga. Guernseys will be judged on Oct. 5 by George E. Taylor.
Oct. 5-13. Pan-American Livestock Exposition, State Fair of Texas, Dallas, Tex. Guernseys will be judged on Oct. 10 by Olaf Kjome.
Oct. 7-12. Mississippi A. and I. State Fair, Jackson, Miss.
Oct. 8-12. Dixie Classic Fair for Northwest North Carolina, Winston-Salem, N. C. Guernseys will be judged on Oct. 8 by George E. Taylor.
Oct. 9-15. International Dairy Show, Chicago, Ill. Guernseys will be judged on Oct. 9 (junior) and Oct. 14-15 (open) by G. M. Cairns.
Oct. 14-19. Piedmont Interstate Fair, Spartanburg, S. C.
Oct. 15-19. North Carolina State Fair, Raleigh, N. C. Guernseys will be judged on Oct. 17 by Clyde Chappell.
Oct. 19-26. Pacific International Livestock Exposition, North Portland, Ore.
Oct. 19-27. State Fair of Louisiana, Shreveport, La. Guernseys will be judged on Oct. 23 by Clyde Rougeau.
Oct. 21-26. Georgia State Fair, Macon, Ga. Guernseys will be judged on Oct. 25.
Oct. 21-26. Pensacola Inter-State Fair, Pensacola, Fla. Guernseys will be judged on Oct. 22 by C. W. Reaves.
Oct. 21-26. South Carolina State Fair, Columbia, S. C. Guernseys will be judged on Oct. 22.

NOVEMBER

Nov. 1-10. Grand National Livestock Exposition, San Francisco, Calif. Guernseys will be judged on Nov. 6 by William Hitz.
Nov. 2-11. Arizona State Fair, Phoenix, Ariz. Guernseys will be judged on Nov. 6 by H. H. Kildee.
Nov. 15-23. Royal Agricultural Winter Fair, Toronto, Ont., Canada. Guernseys will be judged on Nov. 18-19 by W. S. Brooks.

JANUARY

Jan. 13-17, 1958. Pennsylvania Farm Show, Harrisburg, Pa. Guernseys will be judged on Jan. 13 by Steve Close.
Jan. 24-Feb. 2, 1958. Southwestern Exposition and Fat Stock Show, Fort Worth, Tex. Guernseys will be judged on Jan. 30.

FEBRUARY

Feb. 4-15, 1958. Florida State Fair, Tampa, Fla. Guernseys will be judged on Feb. 5 by Hilton Boynton.
Feb. 25-Mar. 1, 1958. Pinellas County Fair and Horse Show, Largo, Fla. Guernseys will be judged on Feb. 27 by H. H. Kildee.

Sichi's Cow and Bred Heifer Sale

Eightyfour, Pa., July 16
By Wm. H. Juzi

Summary:

20 head	$5,505	Average	$275.25
1 bull	$ 250		
19 females	$5,255	Average	$276.58

Bull: Sichi's Farm's Performer.....$250
Sire: Wilgorlan Farms Fearless
Dam: Sichi's Farm's Julie Ann
Purchaser: Fred, Louis and James Fava, Bentleyville, Pa.

Top Female: Sichi's Farm's Select Chance.....$450
Sire: Flying Horse Select's Trumpet
Dam: Lone Oak Charming Blanche
Purchaser: Guy Brougher, Rockwood, Pa.

Other animals selling for $350 or more:
J. Louis Baker, Beallsville, Pa.
Sichi's Farm's S. Angela.....$420
Sichi's Farm's Blossom..... 410
Sichi's Farm's Dimple..... 385
Sichi's Farm's Hollie..... 415

Chat . . .

The Ellerslie herd of JOHN M. DUNLOP, Petersburg, Va., was recently purchased by W. B. KNOTT AND SON, Dinwiddie, Virginia. They, in turn, sold part of the herd to BRANDON FARM, Spring Grove. Both herds are producers of GOLDEN GUERNSEY milk for the Petersburg market.

They stay on the job ...save on the job!

That's what new Chevrolet trucks are most famous for. V8 or 6, they'll go the limit with your dawn-to-dusk hauling job —and they'll save you upkeep dollars while they're at it!

Long hours, rough, back-road hauls, a tight operating budget—those things don't bother Chevrolet trucks. Their reputation for long life and low-cost hauling was earned on thousands of farm jobs under those very same conditions.

It's a combination of solid construction and super-efficient power that makes Chevies top hands. Frames, axles, suspensions are built to shrug off the roughest grinds. Engines are designed to get the most out of a gallon of gas. They *do*, too—V8's with the industry's shortest stroke and 6's that are known all over as the economy champs. Talk it over with your Chevrolet dealer. He'll supply complete details. . . . Chevrolet Division of General Motors, Detroit 2, Michigan.

The "Big Wheel" in trucks

CHEVROLET

Task·Force 57 Chevrolet Trucks

PROVED ON THE ALCAN HIGHWAY . . . CHAMPS OF EVERY WEIGHT CLASS

Slash CALF RAISING COSTS!

NEW 17% BETTER FORMULA— 20% LOWER PRICE

KAFF-A*
MILK REPLACER

ONLY $3.95 25-lb. Box was $4.95 and up

HIGHER IN VALUE—LOWER IN PRICE

No wonder this new Kaff-A formula gives 17% better growth—20% better feed conversion than our previous Kaff-A (the largest selling milk replacer on the market). New Kaff-A is HIGHER in energy with more "predigested" milk sugars from HIDROLEX* —HIGHER in milk proteins, vitamins and minerals from DLW*—HIGHER in FAT from animal fats, butterfats, fish and vegetable oils. New Kaff-A has 65% milk by-products from four balanced sources (Hidrolex, DLW, buttermilk and whey); 11.5% fat, seven vitamins plus fish meal, antibiotics to protect health and prevent scouring.

NEW

KAFF-A*
BOOSTER PELLETS

ONLY $2.95 25-lb. Bag 50-lbs. $5.80

GREAT FOR CHANGE-OVER PERIODS—

Kaff-A pellets continue the same exclusive milk nutrients from Hidrolex and DLW into the growing period. Result—some lots gained as much as 2 lbs. per day the first week after weaning — heifers averaged 20% better growth on 17% less total feed than calves fed same grain ration without Kaff-A pellets sixth to ninth week. On ½ lb. Kaff-A pellets (replacing same quantity grain in ration) calves outgained those without Kaff-A pellets 32% first four weeks on pasture. Heifers grown out with only 25 lbs. Kaff-A replacer, 50 lbs. Kaff-A pellets, ground corn and oats make 300 lbs. in less than 5 months—up to 500 lbs. in eight months and are bigger framed, slicker-coated and ready to breed 90 days to four months earlier.

SLASH FEED COSTS—SELL ALL YOUR MILK—BUILD A BETTER HERD

Ask your Feed Dealer or Milk Hauler for Kaff-A and Kaff-A BOOSTER PELLETS—at the new low prices—TODAY!

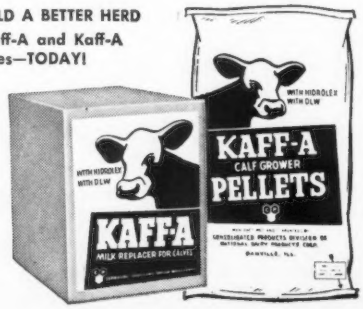

*Kaff-A, Hidrolex and DLW are tradenames for milk by-products manufactured exclusively by Consolidated Products, Division of National Dairy Products Corp., Danville, Ill.

Southwestern Conference of Judges

By George B. Collins

The Southwestern Conference of Judges was held at Walker Farms, Stoneville, Miss., on July 6. L. O. Colebank, Official Classifier, served as Conference Leader and directed the preconference dinner meeting and the actual judging. Judges from six states were present, including representatives from Texas, Oklahoma, Louisiana, Mississippi, Arkansas and Tennessee.

The 40 people in attendance were the guests of Walker Farms at dinner in Greenville on the evening of July 5. Jimmy and George R. Walker welcomed the group, as their father, George B. Walker, a member of the Executive Committee, was unable to attend the meeting because of ill health. George B. Collins, National field representative, introduced the judges and guests. Mr. Colebank gave a short talk on show ring procedures, and emphasized the necessity and value of uniform procedure and evaluation of defects in judging Guernsey cattle. The meeting was then opened for discussion, and many valuable ideas and problems were presented for discussion and clarification.

Judging at Walker Farms got under way the next morning, and 12 classes were presented during the day. C. J. Jacobs and George B. Collins assisted Mr. Colebank in conducting the program. The classes were of exceptional quality, which was a valuable asset in helping to make the Conference an educational program rather than one of confusion. The senior gets of Flying Horse Royal Piper and Hanes Robert Dick were outstanding and very close. They each included two "Excellents" and two "Very Goods." The three-year-old cow, Walker Farms Max Generous, that classified Excellent and is making an excellent record, was an outstanding senior and grand champion.

L. J. Lane, manager of Walker Farms, did an outstanding job in preparing and presenting the animals. David Mitchell, Assistant County Agent, and several of his 4-H Club boys were of great value in leading and assembling the classes.

The July issue of the Eastern States Cooperator carried a feature by Chester E. Goodfield, Guernsey Dell Farm, Hardwick, Massachusetts. This story, "Fertilizer Pays Well On Our Farm," clearly demonstrates the importance of a good fertilization program and points out how ample forage is produced for the 240 high producing Guernseys at Guernsey Dell Farm.

Illustrated GUERNSEY HANDBOOK

OF BREED IMPROVEMENT PROGRAMS AND HERD RECORD SUPPLIES

☆ FOR 1957-58 ☆

AVAILABLE FROM • **THE AMERICAN GUERNSEY CATTLE CLUB** • PETERBOROUGH, N. H.

Order Your Needs Today! . . .

JOURNAL SUBSCRIPTIONS and ADVERTISING

BREEDER'S SUPPLIES • SALE CATALOGS

PEDIGREES • PROMOTIONAL LITERATURE

REGISTRATION and TRANSFER FORMS

BOOKS • FAIR KITS • PERFORMANCE REGISTER

TESTING and CLASSIFICATION FORMS

ALL PRICES F. O. B. SHIPPING POINT AND SUBJECT TO CHANGE WITHOUT NOTICE.

MEMBERSHIP in The American Guernsey Cattle Club, a non-profit agricultural organization, is open to any qualified Guernsey breeders, whether they are individuals, corporations, or true partnerships. Free junior membership is offered to young folks under 21 years of age, while regular adult voting membership is subject to the payment of an initial membership fee. The benefits of membership, for both juniors and seniors, include being able to register animals at the lower member rate. Complete details on membership are available from The American Guernsey Cattle Club.

HERD RECORD SUPPLIES

FREE HR BOOKLETS

Two mighty important booklets are offered free to any interested persons. They are, "The ABC of Registering Your Guernseys," and "Requirements Governing Artificial Insemination." The latter has PDCA approval.

Price ..... **FREE**

REGISTRATION

There are no two ways about it — registered Guernseys are worth more than grades. Be sure all your eligible animals are registered promptly after birth to avoid the penalty fee. Send for free application forms.

Registration Fees:	Member	Non-Member
Under 8 months	$3.00	$4.00
Over 8 months	$8.00	$9.00
	No birth report	

BIRTH REPORTS & TRANSFERS

Birth Reports — If filed within 30 days of birth, animal can be registered anytime up to three years of age at the under-eight-months price. **Transfers of Ownership** — Must be filed for every Guernsey sold with papers.

Birth Reports	**$1.00**
Transfers Filed Within 90 Days of Sale	**$3.50**
Transfers Filed After 90-Day-Limit	**$5.00**

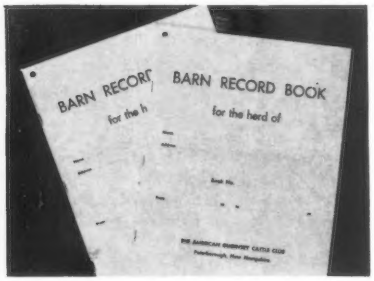

BARN RECORD BOOKS

These 8½ x 11", 52-page, Barn Record Books were designed by practical specialists to make your herd record keeping easy. Included are sire and female record pages, with enough of the latter for 500 entries.

Price Each ..... **$ .50**

LIFETIME HISTORY SHEETS

Combined with the Barn Record Books, these Lifetime History Sheets offer an accurate, easy-to-use record system for your herd. They are punched for either a 3- or 7-ring binder, and include spaces for pedigree, showing, classification, production and progeny data.

Price for 50 Sheets ..... **$ .75**

BOUND FORMS

For the convenience of breeders, birth reports, entry and transfer application forms, and service certificates have been bound in books of 100 each.

Per book prices include:

Birth Reports (Original & Duplicate)	**$2.50**
Entry Application Forms (Original & Duplicate)	**$2.50**
Transfer Application Forms (With Stubs)	**$2.50**
Service Certificates (With Stubs)	**$1.50**

HERD RECORD BOOKS AND FILLERS

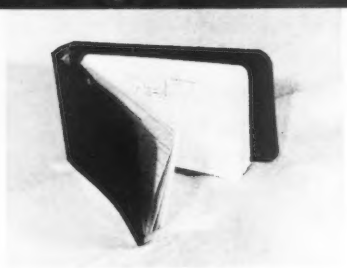

LEATHER POCKET BINDER

This two-ring, black leather pocket binder is a mighty handy one to have. It's 4¼ x 7¼" and holds 100 cow or bull pedigree sheets of the proper size.

Binder	**$3.00**
Filler (100 Sheets)	**$1.50**

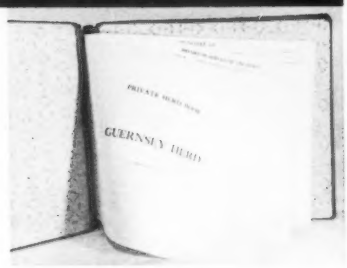

SECTIONAL 2-POST BINDER

This canvas-covered quality binder is 13 x 17" and takes a special 105-sheet filler. The filler includes: 1 title page, 2 index pages, 5 bull pedigree sheets and 97 cow sheets. It's an excellent permanent record book.

Binder	**$7.50**
Filler (105 Sheets)	**$3.50**

THREE-RING BINDER

Here's a three-ring, canvas-covered binder, 8½ x 11". It takes the Special 51-Sheet Filler, as well as Herd Register Certificates. Also holds Lifetime History Sheets.

Three-Ring Binder	**$3.00**
Special 51-Sheet Filler	**$1.75**
Seven-Ring Filler	**$1.50**

(Note Pedigrees & Supplies Section)

TESTING FORMS AND SUPPLIES

TESTING RULES

First, there's the "Simplified Testing Rules," which include rules for both HIR and AR plus details on starting cows in either division. Also available is the "Unified Rules for Official Testing" booklet which has been approved by both the PDCA and the ADSA.

Price ..... **FREE**

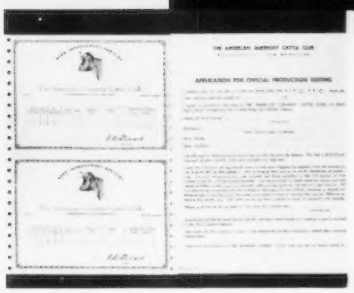

HIR TESTING

Now only one form is needed to place your herd on HIR Test. Further, your herd then stays on test with no more entry forms needed, ever. And remember, herds on test receive yearly volume of Performance Register free.

Price Per head **$3.00***

*Plus state supervisory charges and $5.00 Annual Herd Fee.

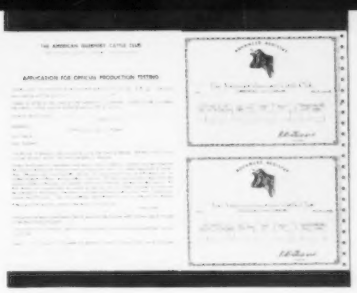

AR TESTING

Under this type of testing, daily milk weights are required. However, you may test only the cows you desire.

Price Per head **$10.00***

*Plus state supervisory charges and $5.00 Annual Herd Fee

AR CALVING STATEMENTS

To qualify records for "C" divisions in AR, calving requirements must be met. For AR, dates of calvings should be reported on these calving statements.

Loose Forms ..... **FREE**

IBM CERTIFICATE BINDERS

These binders are specially designed to hold the new IBM certificates issued on completed HIR and AR records. They allow you to file certificates easily and permanently.

Price Each **$5.00**

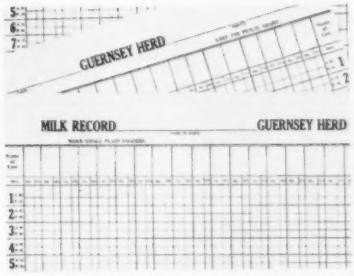

BARN MILK SHEETS

Hang these easy-to-read milk-weight charts in your milk room, and know at a glance how your cows are producing.

	Per Dozen
10-Cow, 3x Sheets (17 x 28")	**$1.50**
25-Cow, 3x Sheets (39 x 28")	**$3.00**
25-Cow, 2x Sheets (18 x 23")	**$1.50**
50-Cow, 2x Sheets (23 x 36")	**$2.00**

PROMOTIONAL LITERATURE AND BOOKS

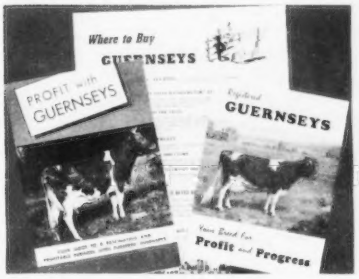

FREE BOOKLETS

The promotion division of The American Guernsey Cattle Club offers a variety of booklets designed to promote Guernseys and GOLDEN GUERNSEY MILK, and to provide useful information for Guernsey breeders.

Price ..... **FREE**

"GUERNSEY" AND "WHY GG"

These are the two primary promotional and educational booklets for Guernseys and GOLDEN GUERNSEY Milk. They prove invaluable to breeders, distributors, associations, and others for helping promote Guernseys.

"Guernsey" Each ..... **$ .25**
"Why GOLDEN GUERNSEY" **$9.00***
*Per 100, Unimprinted

FAIR KITS

Kits of both display material and promotional literature for purebred Guernsey cattle and for GOLDEN GUERNSEY Milk are available free of charge to organized groups planning public exhibitions. The kits were designed for fairs, parades, window displays, etc.

Price (To qualified groups) ..... **FREE**

BREEDERS' JOURNAL

GUERNSEY BREEDERS' JOURNAL

The JOURNAL is the trade magazine of the Guernsey breeder. Published on the 1st and 15th of every month, it's a "must" for every successful breeder. The information contained in the JOURNAL, worth many times the low subscription price, includes the latest information on breeding, management, herd health, and breed news.

SUBSCRIPTION RATES

1 Year — 24 Issues	$2.00
2 Years — 48 "	$3.00
5 Years — 120 "	$5.00

Canada — Add 60 cents per year
Foreign — $4.50 per year

Special Rates:

New-Breeder Transfers,
$1.00 for first year.
4-H, FFA Members $1.00 per year

ADVERTISING RATES*

	Contract**	Occasional
1 Page	$90.00	$120.00
1/2 Page	50.00	68.00
1/4 Page	30.00	40.00
1/8 Page	20.00	25.00
1 Inch	5.00	6.50

(Ad copy is due 7th of preceding month for 1st issue, 23rd of the preceding month for 15th issue.)

*2% discount if paid within 15 days

**Contract rate applies on three or more insertions, and to special State and Country groups.

PEDIGREES

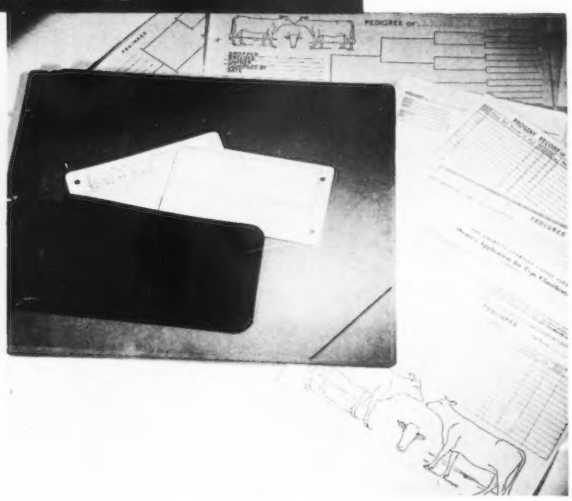

PEDIGREES & SUPPLIES

PEDIGREE PRICES Size & Binder	*Originals	†10 Duplicates
14-Ancestor, 8½ x 11", 3-Ring	$ 2.80	$ 5.18
14-Ancestor, 8½ x 17", None	4.00	6.33
14-Ancestor, 11 x 16", 7-Ring	5.10	7.48
30-Ancestor, 11 x 17", None	6.30	9.78
62-Ancestor, 13 x 17", Sect. Post	12.00	16.68

*Additional Copies — Carbons (Limit 2) ..... $.25, Each
Typed Copies ..... ½ Price of Original
†Price Includes Cost of Original

PEDIGREE BINDERS AND FILLERS

	Size	Binders	Fillers	(No. Sheets)
Pocket-Size — 14 Anc.	4¼ x 7¼"	$3.00	$1.50	100
Three-Ring — 14 Anc.	8½ x 11"	$3.00	$1.75	50
Seven-Ring — 14 Anc.	8½ x 11"	**	$1.50	50
Sect. Post — 62 Anc.	13 x 17"	$7.50	$3.50	105

Pedigree Scratch Pads (50 Sheets printed both sides) $.50 Each
Pedigree Blanks (Unpunched, 30 Ancestor, 11 x 17") Per 100 — $1.75

** Fillers only, Binders out of stock.

SALES CATALOGS, TYPE, PR

SALES CATALOGS

The pedigree division of The American Guernsey Cattle Club maintains a staff of experts who prepare special catalogs for Guernsey sales all over the country. Take advantage of this economical service, and write for complete information today.

Prices ..... **On Request**

TYPE CLASSIFICATION

There **is** a relationship between type and production ! Have **your** herd classified ! Send **today** for free rules, application forms, and classification schedules.

Fee: $3 per head ($25 herd minimum)
(EXCEPTION: $2 per head if 75 cows in one or more herds are classified in one day.)

PERFORMANCE REGISTER

All herds doing production testing receive yearly volume free. Be sure you have a complete set of PR volumes. See special offer below.

Volumes I - III (1898 - 1949)
Vol. I — $2.50; Vol. II — $5.00; Vol. III — $7.50
Volumes IV - VIII (1950 - 54)
Each $7.00*
Volumes IX and X (1955 - 56)
Each $12.00**

SPECIAL: Price per volume is $5.00 for order of 5 or more. Includes only Vol. I - IX.

*$5.00 Paper bound **$10.00 Paper bound

Busy?

So are we, but we're never too busy to send you specimens and prices of our Outstanding Guernsey Stationery, nor of course are we too busy to print you an order of this fine stationery used by breeders everywhere.

•

TRANSCRIPT PRINTING CO.
Printers of the JOURNAL
Peterborough, N. H.

Sales

Cleveland County, N. C., Heifer Sale

Shelby, N. C., May 21
By M. H. Alman

Summary:

39 head	$9,915	Average	$254.23
2 bulls	$ 355	Average	$177.50
37 females	$9,560	Average	$258.38

Top Bull:
Clear Springs Fashion's Mars... $180
Sire: Klondike Premost Fashioner
Dam: Clear Springs Select Mary
Purchaser: S. Wayne Gamble, Lanes, S. C.

Top Female:
Brookberry King's Grace..... $465
Sire: Fairlawn Dairymaid's King
Dam: Brookberry Princess Portia
Purchaser: Phillip Shivell, Kingsport, Tenn.

Other animals selling for $350 or more:
Carolina Dairy, Inc., Shelby, N. C.
Clear Springs Majesty's Polly..... $410
Eskdale Noah's Sally..... 350
S. Wayne Gamble, Lanes, S. C.
Belmont View Traveler Twinkle... 410
Harold E. Myers, Cleveland, N. C.
Mar Mac Noble Teenie..... 375
D. R. Smith, Lexington, N. C.
Clear Springs Performer's Rita.... 360

Harry Arnold Est. Dispersal

Beaver Falls, Pa., July 17, 1957
32 Head—$5,835—Av. $182.34

Top: Admiral's Linda Jean ($500)
Born: Jan. 9, 1953
Sire: Maid's Admiral
Dam: Wizard's Gem

Purchaser: Emil and Grace Sposato, Washington, Pa.

Applicants for Membership

The following Guernsey breeders have applied for membership in The American Guernsey Cattle Club:

Canada: Jack Fraser, Concord, Ontario, recommended by Alvin C. Bush.

Indiana: Mr. & Mrs. Robert Heron & Family, Tipton, recommended by W. B. Ellison & Sons.

Nevada: Perle S. Mesta, Trustee of the Marguerite S. Tyson Trust, Genoa, recommended by Clark Stowe.

New York: Alton Dewan, Oneida, recommended by B. W. & C. D. Stryker.

North Carolina: E. S. Stokes, Linwood, recommended by W. W. Fitzpatrick.

Wisconsin: James E. Congdon, Jr., Fontana, recommended by Delbert H. Kingston.

Dana offers you the ONLY *authentic* HORN CHAIN LOCK *available in this country . . .*

Slim, flat (so that it lies flat), inch square face for the engraved numerals or monogram . . . this is the traditional identification for purebred Guernseys.

Just any old padlock is not correct. A bulky fat lock does not look the same at all.

Dana locks are Horn Chain Locks, made for this one purpose, in strict accordance with the tradition inherited from the Jersey and Guernsey Islands. We believe these are the only such lock available today.

Pictured (above) on the animal and also (at right) in actual size, the Dana Locks are highly polished solid brass. They are engraved to your order with numerals or special monogram, and supplied with a special twist-link brass plated steel chain which, like the flat lock, lies flat. They are definitely the most distinguished identification it is possible to give your fine purebreds.

Write us your requirements (with a sketch of any special monogram if you wish) and we shall promptly mail you prices and specification.

C. H. Dana Co., Inc. Superior Livestock Equipment since 1861
100 Main Street • Hyde Park, Vermont

PATENTED
KANT-KOM-OFF COW BLANKETS

A BETTER BLANKET AT A LOWER PRICE
FREE CATALOG

R. LAACKE CO.
"Cow and Sheep Blankets for 60 Years"
1033 W. Walnut St. • Milwaukee, Wis.

THESE EXCLUSIVE DE LAVAL FEATURES ARE ON BOTH THE NEW SUSPENDED AND THE NEW DESIGN PAIL TYPE MILKER

DE LAVAL MAGNETIC AND STERLING PULSATORS

Are connected to air tube, not mounted on cover . . . give regular, even pulsations every milking, every day . . . mean top production always.

DE LAVAL "FULL-FLO" TEAT CUP

Milks faster, cleaner, better . . . cup takes proper position automatically and holds it. Neoprene liner for longest life.

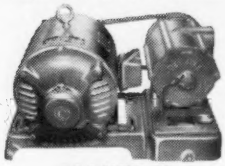

DE LAVAL 70 SERIES VACUUM PUMP

Most dependable source of vacuum . . . proven on thousands of farms.

DE LAVAL MILK BAFFLE

This removable shield deflects milk away from stanchion tube and vacuum outlet.

NOW... you can see the entire inside surface!

NOW... no milk can get in the stanchion tube!

NOW... there are no operating parts on the cover!

NOW... no matter which type milker you prefer, DE LAVAL has it!

NEW DE LAVAL SUSPENDED MILKER

Here is the *perfected* suspended milker... a truly modern suspended... with revolutionary features developed by years of research. This new De Laval Suspended Milker gives you positive "Controlled Milking"... leaves nothing to chance... guarantees faster, cleaner milking with absolute cow comfort. For best milking turn to De Laval —the greatest milking hand that ever touched a cow.

PLUS A NEW DE LAVAL PAIL TYPE MILKER

FREE TEST!

Ask your De Laval Dealer for a FREE COMPARISON TEST of De Laval milking.

DE LAVAL SEPARATOR COMPANY

THE DE LAVAL SEPARATOR COMPANY Poughkeepsie, New York • 427 Randolph St., Chicago 6 • **DE LAVAL PACIFIC CO.** 201 E. Millbrae Ave., Millbrae, Calif.

SPRAY LESS and PAY LESS

for effective fly control in dairy barns

with long residual

DIAZINON

One spraying kills flies for 4-8 weeks

Use Diazinon with a garden hose-type sprayer.

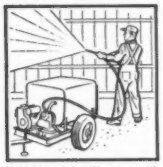

Use Diazinon with a portable or knapsack-type sprayer.

Use Diazinon with a power or orchard-type sprayer.

YES, SPRAY LESS FOR EFFECTIVE FLY CONTROL because one spraying of Diazinon on dairy barn walls and ceilings kills flies and retains this killing power for 4-8 weeks.

PAY LESS FOR EFFECTIVE FLY CONTROL because usually two sprayings of Diazinon will solve your fly control problem for the entire season. This means less time, less labor, and less inconvenience.

Double Action Fly Control

Geigy Diazinon gives you *double action* to reduce the fly population in dairy farm buildings to a minimum. FIRST, when you spray with Diazinon, adult flies are killed when they light on sprayed surfaces. SECOND, when you spray manure and other fly breeding areas with Diazinon, fly maggots are killed on contact—killed before they develop into flies.

This year spray less and pay less for effective fly control. Kill flies the easy, modern way with Diazinon. Remember, one spraying of Diazinon retains its fly killing power 4-8 weeks. That means real economy and convenience.

Call your farm supply dealer and ask for *long residual* Diazinon today. Available in 25% wettable powder or 25% emulsifiable solution. Follow directions on label.

ORIGINATORS OF Geigy DDT INSECTICIDES

GEIGY AGRICULTURAL CHEMICALS

Division of Geigy Chemical Corporation • Saw Mill River Road, Ardsley, N. Y.

New Jersey Dairy Banquet

A GROUP of more than 675 people from all phases of the dairy industry recently attended the June Dairy Month Banquet at Rutgers University, New Brunswick, New Jersey. Sponsoring the event was the Garden State Milk Council, and the banquet climaxed a month of state-wide dairy sales promotion.

The group was greeted by Floyd R. Hoffman, Chairman, Garden State Milk Council, and the Toastmaster was the Honorable Phillip Alampi, Secretary, New Jersey Department of Agriculture.

Years of Service Awards were given to 15 dairymen with 40 years or more service. Making the presentations was Lloyd B. Wescott, Mulhocaway Farm, Clinton, N. J., Chairman of the Governor's Milk Committee.

Lloyd B. Wescott presenting Years of Service Award Trophies to John S. Pew, Maple Hill Farm, Mount Holly, N. J. (53 years of service), and to Harry S. Pate, Trenton, N. J. (41 years of service).

Something New

Nurs-A-Calf

NURS-A-CALF, manufactured by R. L. Kuss & Company, Inc., Findlay, Ohio, provides a natural way to feed calves milk or milk replacers. The container, or bag, is Plastisol, a material having approximately six times the strength of rubber. Being transparent, with graduations molded in the bag, it affords quick and easy measurements. Cordite hanger can be looped around a nail or other means provided for suspending the bag at udder height.

Milking Equipment

TWO important new developments in milking equipment have just been aunounced by Farmer-Feeder Company, Inc., Cambridge City, Ind., manufacturers of Chore-Boy Milking Systems. One, known as Roll-O-Measure, accurately determines the daily milk production of each cow. The other, named Roll-O-Clean, is a

round glass milk releaser chamber.

"At a glance" visibility, portability, and ease of cleaning are outstanding features of the Chore-Boy Roll-O-Measure, a new device which makes possible the accurate measurement of individual cow production. The unit weighs only 13½ pounds, so it can easily be carried from cow to cow in stanchion barn pipeline installations.

Pen-FZ Fights Mastitis

A NEW, handy, disposable, one dose syringe for the treatment of mastitis has been developed by Hess and Clark, Inc., Ashland, Ohio. The syringe, containing Dr. Hess PEN-FZ for mastitis, holds the correct ointment dosage for application to a single infected quarter.

Easily activated with one hand, the syringe assures direct and complete infusion of the ointment into the teat canal. The disposable applicator allows PEN-FZ to work without fear of spreading mastitis to healthy quarters or other cows. PEN-FZ contains nitrofurazone, a synthetic, germ-killing drug, guaranteed effective against mastitis by Hess and Clark. PEN-FZ will not interfere with production.

Vinelab Udder Washer

A NEW device to assist dairymen with udder sanitizing has been patented by Vineland Laboratores, Inc., Vineland, New Jersey. It is called the Vinelab Udder Washer, and has suggested to the firm a slogan, "One hand washer the udder."

The new udder sanitizing unit consists of a sturdy, plastic bag capable of holding up to three gallons of antiseptic solution, a six-foot rubber and plastic hose, and a self-cleaning sponge rubber pad to be held in the hand.

The bag is equipped with a small pulley, which allows it to be suspended from the carrier track or a wire strung high over the gutter behind the cows.

Outstanding advantages of the udder washer include a great saving in time, since the pad is constantly ready for use with new solution; ease of cleaning, since a squeeze of the pad eliminates old solution and replaces it with new, and sanitation, since clean solution fills the sponge pad automatically.

Wat-A-Mat Stock Waterer

FRESH, clean drinking water is provided for your livestock, winter or summer, with the new improved Wat-A-Mat Stock Waterer, manufactured by Farmer Feeder Company, Inc., Cambridge City, Indiana.

The unit is non-siphoning and completely automatic. It is well insulated and requires the least amount of electricity to keep the water from freezing.

(*Please turn to page 304*)

BEACON-TROL with BE-CO-LASS...

for better bloom at show time . . .
for better condition at calving time

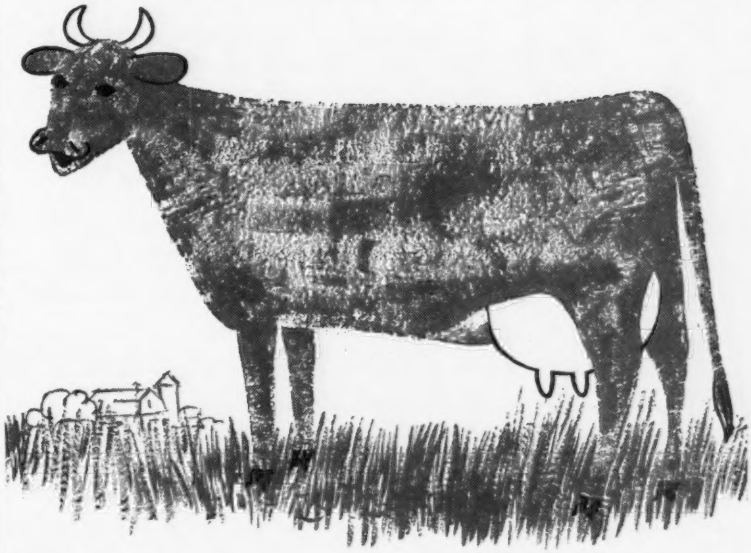

Be-Co-Lass is a bulky conditioning feed and a valuable supplement to pasture feeding. It keeps the digestive tract in good condition and keeps cows on feed because they like its rich, sweet flavor.

In Be-Co-Lass you have a uniform mixture of beet pulp, bran, crushed oats, minerals and molasses with dehydrated alfalfa which includes the carotene or provitamin A necessary to vigorous health.

Compared with beet and citrus pulps, Be-Co-Lass is higher in protein, has many times the content of Vitamins A and D and trace minerals.

Be-Co-Lass assures superior bloom during the show season. Before freshening it helps prevent udder congestion . . . then contributes to heavy milk production without creating excessive fat.

Many dairymen whose herds are consistently high in production tell us of the unusual values of Be-Co-Lass as a roughage stretcher and conditioner.

See your nearest Beacon Dealer and examine a sample of Be-Co-Lass . . . or write your nearest Beacon office for complete information on Be-Co-Lass and Beacon Feeding Programs.

LIVING PROOF

Be-Co-Lass is an important part of the feeding program for many of the highest producing herds in the East. Pictured here are cows typical of many which are raised at Beacon's Dairy Research Farm at Cayuga, N. Y. One requirement here is significant: conditions must be capable of being duplicated under commercial dairy herd operations. Beacon Feeds are Beacon-trolled . . . proved under practical conditions.

BEACON FEEDS

ARE UNIFORMLY BETTER BECAUSE THEY'RE BEACON-TROLLED

*Beacon Dealers are located from Maine to the Virginias

THE BEACON MILLING COMPANY

CAYUGA, N.Y. • YORK, PA. • LAUREL, DEL. • EASTPORT, N.Y.

BEACON-SHOWALTER FEEDS, BROADWAY, VA.

National DAIRY CATTLE CONGRESS

proudly presents its

45th ANNUAL EXPOSITION

and

YOUR NATIONAL SHOW

The Show that is host to the finest Guernseys in North America invites you to include Waterloo on your show schedule. They're all here —

The Nation's finest Guernsey Cattle
World's richest dairy cattle premiums
First class accommodations
Top-flite personnel

SEE YOU AT THE FRIENDLY SHOW

SEPT. 28 - OCT. 5 WATERLOO IOWA

STOP SILO SPOILAGE

with

Silage Saver

PLASTIC COVER

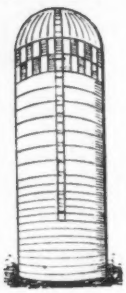

PROVED modern way to save silage ! Heavy-duty plastic cover seals air out, keeps silage moist and usable. Saves many times its cost — every year !

Fits any silo 10, 12, 14 or 16 ft. in diameter **$6.75**

Save C. O. D. Post Office Charges — Send Check or Money Order today !

Write for prices on covers and liners for bunker and trench silos. Send dimensions.

SILO PLASTIC COVER CO.
Dept. D, P. O. Box 193,
SKOKIE, ILLINOIS

AUCTION — AUG. 23

Read The SHELDEGREN STORY
August 1 Journal, pages 266, 267

RICHARD G. HARWOOD,
CORDAVILLE, MASS.

A. L. Reeb

A. L. Reeb, Nampa, Idaho, passed away on June 30. He was 63 years of age and for the past few years had been in poor health. Mr. Reeb, for many years, worked for the Union Pacific Railroad, and developed the Aldahome Guernsey herd. His Guernsey herd was founded on a concentration of Chicona breeding, plus the addition of Marymoor Normine family blood. Aldahome Guernseys won the respect of breeders throughout the West, and were among the tops at leading sales. In 1954, due to illness, Mr. Reeb was forced to sell his herd to Mr. and Mrs. Fentress Kuhn, Boise, Idaho, and the Aldahome blood has continued to make contributions to the breed in the Idahope herd.

Mr. Reeb was an untiring Guernsey enthusiast, and he always had time to work with and help his fellow breeders. He was especially helpful to new breeders, and his contribution to Guernseys in Idaho and the Pacific Northwest has added much to breed advancement throughout the years.

Mr. Reeb became a member of The American Guernsey Cattle Club in October, 1947. He is survived by his wife, and the many friends of the Reebs join us in expressing deepest sympathy to Mrs. Reeb.

Louis Merryman's 99th Sale

Timonium, Maryland

MONDAY, SEPT. 16, 1957

Selections Are Now Being Made

30 entries have already been received and include 12 well-bred animals rich in the best of Curtiss Candy breeding from Helen M. Binder, Frederick, Maryland, and Mr. and Mrs. Robert V. Mehaffey, Chicago, Illinois. Included in this group of 12 is Curtiss Candy Kite, a daughter of Curtiss Candy Levity Heir and out of Secret's Sapphire (VG), 14994—773—Jr2—365—3x, 17268—815—5yrs—365C—3x.

If you wish to consign, contact us immediately.

THE MERRYMAN COMPANY
SPARKS, MARYLAND

FARM NEWS CONTEST WINNERS

Julian Wright, left, representative of the Beacon Milling Company, Cayuga, N. Y., presenting certificates to six county agricultural extension workers for "doing the best all-round job of presenting local agricultural information" through County Farm News: Walter Been, Suffolk County; Don Huddleston, St. Lawrence; Richard Norton, Rensselaer; Nelson Leavell, Jefferson; Leslie Rollins, Washington, and Joseph Brown, Herkimer. Prof. Charles Ostrander, far right, Cornell poultry specialist, was one of the judges.

READ IT...

If You Haven't Already

"36 Ways To Sell Purebred Livestock"

FARM QUARTERLY—Summer, 1957. Page 46.

This is an exceptionally helpful and practical article of interest to any livestock man, including Guernsey breeders.

It describes in detail 36 proven steps which nearly every breeder can take to step up his seedstock sales. Written by a purebred breeder who has practiced what he preaches.

"Cows Graze On Boston Common"

HOARD'S DAIRYMAN—June 25, 1957. Page 642.

There's a good description of the six dairy breed display on Boston Common traditionally tied in with June Dairy Month found here. This is effective promotion . . . for superior dairy cattle and the milk they produce.

"Six Ways You Can Boost Dairy Income"

SUCCESSFUL FARMING—July, 1957. Page 47.

Efficiency tips backed by field experience of people who have tried them and found them successful. Worth scanning for ideas.

"More Acres Or More Cows"

BREEDERS' GAZETTE—June, 1957. Page 4.

This is a Charollaise issue and you might miss the good dairy story on the inside if you weren't watching for it. A very practical story with good, down-to-earth ideas.

"New Ways To Make Hay In A Day"

FARM JOURNAL—July, 1957. Page 32.

Pictures and cost figures on new methods of making hay while it is still on the wagon. Possibly a new development of interest to advanced dairymen.

"New Kind Of Milk Parlor"

CAPPER'S FARMER—July, 1957. Page 22.

This is an experiment, concerning a new design which nearly brings the cows into the milk room. Interesting but a little early to evaluate.

HERD MANAGER

We are in need of a herd manager. The applicant must have more than a high school education; born and raised on a farm; experienced in herd management, the feed, feeding and fitting of purebred dairy cattle; must be a progressive thinker, having successfully and economically managed farm personnel.

Our farm is located in the mid-west, good growing suburban community, modern barns, one of the better Guernsey herds — both as to production and type.

Salary starts ($5,000), Five Thousand per year, plus modern house. Please give age, education and experience.

Non-experienced and over 40, please do not reply.

Write Box 23
Guernsey Breeders' Journal
Peterborough, New Hampshire

When writing our Advertisers, tell 'em you saw it in the Journal

WHAT ! . . . SHOVEL 40 TONS OF MANURE FOR 20¢ ?

OF COURSE YOU WOULDN'T!

But . . . that's exactly what you do if you have 40 head in your barn and clean your barn manually. A 40 cow barn has approximately 40 tons of manure per month to eliminate.

A Badger BARN CLEANER

A Badger Barn Cleaner will do this work for you in minutes, at an operational cost of as little as 20c per month. You simply can not afford to clean your barn manually when a Badger will do it for you for less than a penny a day.

You don't have to deplete your working capital to purchase Badger equipment. Use our convenient, low cost, Badger "Pay as You Chore" Plan.

Check these BADGER features

1. Manure automatically carried from gutter, up elevator, drops off into spreader.
2. Paddles cleaned.
3. Paddle "tip-up"—unique Badger engineering feature—reduces elevator width. Wide barn opening eliminated.
4. Weight of paddles and chain takes up all chain slack.
5. Chain oiled constantly from Drip Oiler. Furnished at no extra cost.
6. Guide Rod lowers paddles to horizontal position just before re-entering gutter.
7. Knock-down bar assures horizontal paddle position before chain goes under shoe.
8. Hold-down Shoe keeps chain in correct position before entering reverse corner slide.
9. Chain enters reverse corner slide.
10. Chain and paddles continue around corner idler to complete cycle.

Write for complete literature and nearest distributor.

Installation and Service Specialists in All Dairy Sections of U.S.A. and Canada.

Please send the following literature
Barn Cleaners ☐ Silo Unloaders ☐
Barn Equipment ☐ Bunk Feeders ☐

Name

Address

City State

BADGER NORTHLAND INC.
BOX 31, DEPT. B KAUKAUNA, WIS.

Big Growthy Calves in the milking string early

with New Calf Manna and Suckle

CALF MANNA AND SUCKLE, fed from the very first day, will put big, well developed heifers in your milking string 4 months earlier than the national average! BILL HITZ, Polk City, Iowa, says: "In our opinion, the most important time of an animal's life is its first six months – we've fed Calf Manna the past 12 years. We have tried many other calf starters and we always go back to reliable Calf Manna. We get stronger, bigger calves when they're fed Calf Manna. We are sold on Carnation-Albers calf plan." (Quoted from "Five Farm Case Histories.")

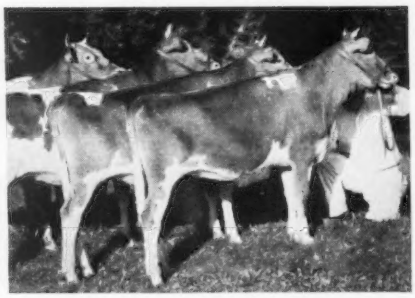

Calf Manna fed heifers from ROSEBUD FARM, Polk City, Iowa.

ANY FEED DEALER CAN GET CALF MANNA FOR YOU.

Clip and Mail Coupon Today!

ALBERS MILLING COMPANY
Dept. DBG-87, 1016 Central St.
Kansas City 5, Missouri

Please send me "Five Farm Case Histories," and a free sample of Calf Manna.

Name _____

Addresss or R.F.D. _____

Town _____ State _____

Calf Manna

WANTED . . . Working Herdsman. We have a position open for a qualified, capable, married man, as herdsman for a large Guernsey herd. Must take charge of the breeding and herd health. Good house and living conditions. Send references and qualifications. Position is available immediately.

Tinsmanton Farm, Bloomsbury, N. J.

$5.25 TATTOO MARKER

EXTRA LETTERS OR FIGURES – 25¢ EA.

Complete with set of figures 1 to 10, bottle of ink and full instructions, all for $5.25, postpaid.

CATTLE BLANKETS

Made from quality materials, expertly tailored, all sizes. Prompt service. Write for circular and prices.

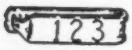

EAR TAGS

Several kinds to select from. Write for prices.

NECK CHAINS

1. Bright silvery finish chain.
2. Solid brass number plates.
3. Key ring fasteners
4. Priced reasonable.

FREE CATALOG

Illustrating neck chains, ear tags, marking devices, syringes, veterinary instruments, brushes, combs, clippers, horn and hoof tools, remedies and hundreds of items for the stock raiser. —Write for it.

BREEDERS SUPPLY CO. COUNCIL BLUFFS IOWA

Something New . . .

(*Continued from page 337*)

Portable Pasture Tank

THE portable pasture tank shown on the sketch is being used to water 130 to 150 milking cows on pasture at the Gates Homestead Farm, Manlius, New York.

The tank is mounted on a wagon with 7:50 x 16, six ply tires. Capacity of the wagon is six tons. Three saddles are mounted on the wagon to hold the tank. The tank was made by a local welder for $250.00, the pipe and 15 buckets cost approximately $140.00. The wagon (including tires) represents an investment of $290.00, making the total cost approximately $680.00.

Gayoso Ina Girl, owned by George R. Nixon, Jr., Springfield, Mo., classified Excellent on May 28, 1957, for the third time. It is believed that she is the oldest cow ever to classify Excellent. "Ina Girl" was born on March 1, 1938, a daughter of Gayoso Ina May's King and out of Gayoso May Girl. The following day she gave birth to a heifer calf. With "Ina Girl" are Susie and Gail Johnson, children of the Nixon herdsman.

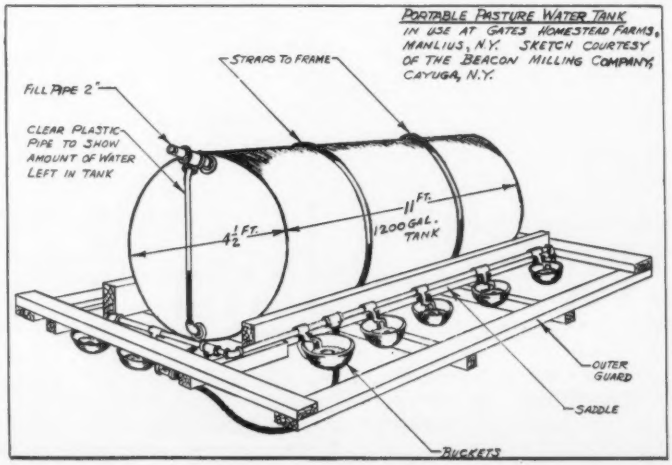

Orangeburg, S. C. Dairy Calf Club Entertains Parents

BY MRS. R. E. DARDEN

YOU can read it in newspapers, you can read it in magazines, your friends are saying it, the psychologists state

AUCTION — AUG. 23

Read The SHELDEGREN STORY

August 1 Journal, pages 266, 267

RICHARD G. HARWOOD,
CORDAVILLE, MASS.

E. M. Granger, Jr.

Auctioneer

Thompsonville, Conn.

DON'T MISS OUT ON THIS WONDERFUL OPPORTUNITY . . .

SOUTH AMERICAN GOOD WILL TOUR

February 22 To March 25, 1958

(Sponsored by THE AMERICAN GUERNSEY CATTLE CLUB and GOLDEN GUERNSEY, INC.)

Make Your Reservations Now

$200.00 per person should accompany each reservation. Balance to be paid not later than January 5, 1958.

If, at a later date you are unable to go, and the agency is notified 30 days before leaving date, full refund will be made.

For Full Details See Pages 1339, 1340, and 1371 of the June 1, 1957 Guernsey Breeders' Journal.

SEND RESERVATIONS DIRECTLY TO

TRAVEL SERVICE BUREAU, INC.
30 Dedham Ave., Needham, Mass.

HERDSMAN — Proven ability in all phases of dairy and herd management. Married, small family, references. Prefer Maryland, Virginia or North Carolina.

Reply to Box No. 28
Guernsey Breeders' Journal
Peterborough, New Hampshire

it as a fact—"Teen-agers are going to pot." It isn't true—the proof is in the pudding.

The 24 members of the Orangeburg, S. C., Dairy Calf Club, using the money they won showing their purebred Guernseys, entertained at a lovely supper party for their parents. Their advisor and leaders suggested many other ways they might enjoy spending their money, but all 24 voted to have the supper for their parents.

Carl Ackerman and Mrs. Huldah McKnight, Assistant Farm and Home Agents, helped plan the program and the meal. The program was opened with the blessing, given by E. B. Mack, Junior Leader. President Carol Easterling introduced the Adult Advisor, O'Brian Shuler, who welcomed the parents. As Adult Leader, I was asked to introduce each dairy calf club member.

Then came the most interesting talk, when Gayle Jackson introduced South Carolina's own (even if he did get mixed up and was born in Indiana) C. G. Cushman. Mr. Cush, as we all call him, gave the history of dairying in South Carolina, and told how our calf club members and their parents were responsible for the building of the Orangeburg County Livestock Barn. It's one of the best in our State. It's a great improvement over showing calves under a tree with the judges competing with a grinning county fair barker. Mr. Cush told of the growth of the dairy business in the U. S., saying that if all the cows were made into one cow, one hind leg would stand in the Gulf of Mexico, one in the Caribbean Sea, her forelegs would stand in the Great Lakes, she could switch the flies off the Equator with her tail, and lick the mist off of the Aurora Borealis. Some cow!

When our program was over, Mr. Cush said, "I've made many a talk, but I never remember having such attention and never have I had every child come up to shake my hand and thank me for my talk." They pleased me a lot, too, by presenting me with a lovely plaque in appreciation of my serving as their Adult Leader.

Pot—going to pot—no, honey, they aren't going to pot, not as long as there are purebred Guernsey cows to groom and show, and as long as there are 4-H calf clubs.

That's our pudding, and it's proof!

At the Orangeburg, S. C., Parent's Night Party: Gayle Jackson, who introduced the speaker, C. G. Cushman, Extension Dairy Specialist (standing), Carol Easterling, president of the Dairy Calf Club, E. B. Mack, junior leader, and Mrs. R. E. Darden, adult leader.

WANTED — Experienced milking herdsman about 35 for 50-cow herd of excellent purebred Guernseys. Must be well-trained inseminator. Excellent new 5 room house with bath. Near Washington, D. C. Top salary for competent man. — Tel. Collect after 6 P.M.: Emerson 4-3821. **The Plains, Va.**, or write **Box 25, Guernsey Breeders' Journal, Peterborough, N. H.**

Strohmeyer & Carpenter, Inc.

PHOTOGRAPHERS OF ANIMALS

White Plains-Box 788-New York

DAISY *Cattle Markers*

Solid brass tags and brass-plated chain

No. 21—FOR NECK Case-hardened chain. Tag numbered both sides. $13.25 per dozen **delivered.**

No. 17—FOR HORNS. Case-hardened chain. Tag numbered both sides. $9.20 per dozen **delivered.**

No. 38—DOUBLE PLATE NECK MARKER. Combination strap webbing and heavy chain, two marker plates. $14.50 per dozen **delivered.**

Write for catalog. Sample mailed for **$1.00.**

GOLDEN ARROW FARMS
Dept. 7, P. O. Box 7 Huntington, Indiana

BARN SIGNS
$3.95 and up.

DEEP LAKES WANDA
BORN 4 14 43 REG 793055
14635 711 SR4
15561 726 6 YRS 365 C
S DEEP LAKES WANDERER
D DEEP LAKES PENALOPE
17971 759 6YRS 365

COMPLETE WITH LETTERS

WRITE FOR CATALOG
or see Nov. 15, 1955 issue of Journal
BILL CHILCOAT
LAKEVILLE Connecticut

NYLON NECK TAGS!

105 WESTON

Here's the newest tag on the market! Tough, white nylon material. Will not crack or become brittle... even in coldest weather. Large, black, engraved figures easy-to-read at a distance. FULLY GUARANTEED. Priced only 40c ea. in lots of 100 or more; 45c ea. ind.; Key rings, 15c ea.

SEND FOR WESTON'S COMPLETE CATALOG, FREE

WESTON Manufacturing & Supply Co.
1933 Speer Blvd., Denver, Colorado

5th Annual

INTERNATIONAL DAIRY SHOW

October 9-15, 1957
CHICAGO

$6,800 in Cash Prizes offered in the Open and Junior Classes of each of 6 breeds.
$47,600 Total, plus Conditional Breed Prizes

FEATURES!

World Championship
"Golden Spurs"
RODEO

Starring
REX ALLEN

3rd Annual National 4-H Educational Conference

American Dairy Princess Contest

International Collegiate and 4-H Dairy Cattle Judging Contest

Regional Collegiate Dairy Products Judging Contest

Judging Dates:

International Junior Show (All Breeds), Oct. 9

Guernsey Open Classes start 10 A. M.
Mon. - Tues., October 14 - 15

Judge: G. M. Cairns, College Park, Md.

in the INTERNATIONAL AMPHITHEATRE
World's Largest Exposition Building

Entries close Sept. 9. — Write for Premium List today!

INTERNATIONAL DAIRY SHOW, UNION STOCK YARDS, Chicago 9, Illinois

GEORGIA STATE SALE

FRIDAY, AUGUST 30, 1957 — 1:00 P. M., E. S. T.

State Fairgrounds, Macon, Georgia.

42 HEAD - 14 Cows - 21 Bred Heifers - 6 Open Heifers - 1 Bull

In making our selections for this sale we asked for the best, and truly feel that the fine line-up will present to you a choice of some of the breed's best—assembled in hopes that you, as a buyer, may take home with you animals that will leave a permanent and favorable imprint in your herd. A majority of these animals are vaccinated and will be fresh or due soon after the sale.

YOU WILL BE PROUD OF YOUR PURCHASES AT THE 1957 GEORGIA SALE

CONSIGNORS TO THE SALE

Dr. W. W. Baxley, Macon, Georgia. 2 head, a young cow and open heifer, a granddaughter of Riegeldale Ben's Melbette, 16800—920—Sr3—365—3x.

Paul H. Bennett, Ben Bow Farm, Quitman, Georgia. A daughter and granddaughter of Green Meads Proclamation.

Est. A. L. Brown, Clear Springs Farm, Concord, North Carolina. A 3-year-old and bred heifer, both due to a son of Tarbell Champion Eulalie, 17857—825—6yrs—365C—3x, 17952—821—7yrs—365C—3x.

D. L. Cline, Cline's Guernsey Farm, Cartersville, Georgia. 3 top bred heifers, one due to Coldspring's Beauty's Dictator, a son of Dotty of West Side Farm, E 4 times, *25338—*1329—11yrs—365—3x.

Clyde and Lamar Coe, Mo-La-Jac Farm, Dothan, Alabama. 4 Vaccinated, bred heifers, 3 are due to Quail Roost Super Royal Lad, he by Quail Roost Pablo, out of Quail Roost Proud Royann, 12874—631—Jr2—305C—3x.

Dr. Grady Coker, Nejasco Farm, Canton, Georgia. A 4-year-old, an open heifer and 4 bred heifers. 3 bred to Cross Arrows A. Ajax, a son of Ideal's Rose King's Annamae, VG, 16372—*1005—Jr4—365C—3x.

Dinsmore Farms, Dinsmore, Florida. 2 cows and a bred heifer.

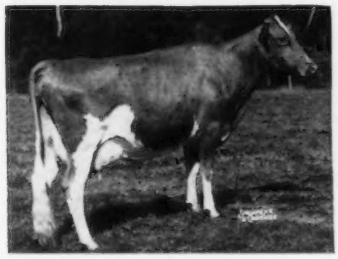

In Sale

← DINSMORE MAYROYAL LUCIA, VG, born August 20, 1952, 10191—453—Sr3—HIR—305—3x. DINSMORE CONQUEROR DOLLY, due September 10 and DINSMORE MAJESTY MUFFETT, due September 3. Lucia is by Foremost May Royalty, out of Dinsmore Noble Lucia, VG, 12126—531—Jr3—365C—3x.

Granco Farms, Inc., Canton, Georgia. 3 cows, an open and bred heifer, all rich in Quail Roost breeding. 3 are due to a son of Hamilton County Maxim Mirth, 12242—623—Jr2—365C—3x, 13583—773—Sr3—365C—3x.

H. J. Haga, Clearbranch Farm, Fort Valley, Georgia. A cow and bred heifer, both out of dams with over 10000 M—305—2x.

George E. Mallet, Willow Valley Farm, Jackson, Georgia. A typy open heifer.

A. B. Slagle, Belmont View Farm, Franklin, North Carolina, 2 fresh cows, 3 bred heifers due in fall and an open heifer by a son of Klondike Mollie, VG, 17126—710—5yrs—365—3x, out of a dam with over 10000 M—2x.

Paul K. and James L. Switzer, Cross Arrows Farm, Union, South Carolina. 2 good young cows, both due in September to Monterey L. Lucky, a son of Monterey K. Lordship, sire of All-American Jr. Get of Sire, 1956, and out of Fairlawn K. Luxury, VG, 14950—856—Sr3—365—3x, Honorable Mention All-American 3-Year-Old, 1955.

D. I. Parker, Parker's Guernsey Farm, Dublin, Georgia. 4 top females from the heart of their herd. 3 bred heifers due September and October, and an open heifer.

For Catalogs Write:

W. W. Denney, Sec-Treas. — **GEORGIA GUERNSEY BREEDERS ASSN., CANTON, GEORGIA**

DIARY

NEW YORK STATE SALE, RHINEBECK, N. Y., MONDAY, SEPTEMBER 23
THE INVITATIONAL SALE, GLENBURNIE FARM, TRENTON, N. J., FRIDAY, OCTOBER 18
GREEN MEADOW SALE, HOMINY HILL FARMS, COLTS NECK, N. J., SATURDAY, OCTOBER 19

After the Quarry Valley Dispersal, July 1, I attended the meeting of the Green Meadow Committee at Jack Bradshaw's Partridge Hall Farm. A Fairlawn bull was decided on, **FAIRLAWN ACTOR'S PTOLEMY**, 1st Calf at recent Topsfield Show, by Fairlawn Peerless Actor and out of Basquaerie Majestic Beryl, VG, 12884—*725—Jr2—365C—2x, Class Leader, 13361—687—Sr3—365—3x, on reentry has 10610—560—5yrs—365—2x in 237 days, she by Basquaerie Melba's Majestic and out of Sun-Blest Farms Crystal, VG, 18273—869—5yrs—365—3x, she by Baldwin's Foremost and out of Pine Manor Orchid, 13412—656—A—3x; next dam, Florham Crystal, 17717—966—AA—1075, sold for $6,100. Hominy Hill is offering 2 bulls, choice but not privilege. The bulls are **HOMINY HILL CORONATION HUNTER**, by Hominy Hill Champion, he out of Hominy Hill Betty, E 4 times, *18094—*924—Jr2—365C—3x. Hunter's dam is Hominy Hill Prince's Hope, VG, 15185—816—Sr3—365—3x, a full sister to Hominy Hill Prince's Harp, 16739—*1017—Jr2—365C—3x. The second bull is **HOMINY HILL CORONATION SUCCESS**, a son of Hominy Hill Coronation Prince, he out of Meadow-Gold Prudence, E, 18037—1017—6yrs—365C—3x. Success is out of Hominy Hill Susan, VG, *19194—*1000—Jr4—365—3x, full sister to Hominy Hill Sunny, 18424—1025—6yrs—365—3x.

Drove with Joe Adams and his son David to Golden Harvest. Arrived at 12:30. Up early and saw the latest Adams—Douglas Gordon, ten days old. Went over the herd and picked a young bull dropped in March, 1957, by Nyala Supreme Commander and out of Golden Harvest Monarchs Coleen, just classified Excellent, has *11922—*651—Jr2—HIR—305—3x, 3rd in milk, 1st in fat, she by McDonald Farms P. Monarch and out of Blakeford Colleen, *15612—*863—10yrs—HIR—305—3x, 10th in milk, 2nd in fat, from the Langwater Content line that has produced many great sires.

For females I begged for and hope to get the great senior yearling, **WILGORLAN FARMS CLARET**, by Wilgorlan Farms Successor (Hominy Hill King's Courageous—Wilgorlan Farms Peerless Sue, VG twice, 12754—689—5yrs—365C—3x) and out of Wilgorlan Farms Shirley, VG, 10284—576—Jr2—365—3x, 11283—660—Sr3—365C—2x, 3rd Sr. Calf, 1951 Pa. G. S., she by Gardenville Coronation King, $45,000, and out of Chinquapin Starling, VG, 14733—747—5yrs—365C—3x, 14597—743—6yrs—365—3x. Claret was Honorable Mention All-American Calf, 1956, Jr. Ch., Canadian Royal last year, and recently Jr. Ch. at Topsfield. Her sire is full brother to the great cow, Wilgorlan Farms Success, now milking over 50 lbs. at 10 years and looking great. This heifer is due right after the sale and will be shown at Waterloo and Chicago.

For New York State, Dave Younger, who came over to get me as we finished breakfast, picked a great young cow, **GOLDEN HARVEST SHEIK'S TINTYPE**, VG, has 12609—717—DHIA, and 14466—761—5yrs—HIR—357—3x (pending), due right now, out of Random Tintype, $2,000, 11441—566—5yrs—305C—3x.

For The Invitational Sale, picked three bred heifers by Nyala Supreme Commander, **GOLDEN HARVEST C COLEEN**, due in December, out of Golden Harvest Rose Coleen, 671—Jr3—365C—3x, out of Blakeford Colleen; **GOLDEN HARVEST C. FASCINATION**, out of Golden Harvest Royal Glamour, 10733—532—Jr2—365—3x, due November 5, and **GOLDEN HARVEST C NORA**, due in September, out of Flat Brook Her Noreen, 13850—764—7yrs—365—3x, by Coronation Herald.

Dave drove me to Hanover Hill where we picked up Joe Pendergast. Took a bull, a cow, and bred heifer for New York. The bull, **HANOVER HILL LUCKY SEVEN**, dropped April 5, 1957, by Wandamere Predictor (Wandamere Doug's Hercules—Valley Rogue Petunia, VG, 12634—601—Jr3—305C—3x, $5,000) and out of Hanover Hill Gaiety, VG, *14305—*765—Jr3—365C—2x, 9th in milk, 4th in fat, 14067—770—Sr4—365—2x (pending), New York State Plaque for greatest in class in production.

A cow, **HANOVER HILL SUNBEAM**, 6 years old, will be fresh, has 13139—617—5yrs—364C—2x (pending). A bred heifer, **HANOVER HILL G. MELANIE**, due in October, by Hanover Hill Gallant and out of Hanover Hill P. Melody, 12350—593—7yrs—305—2x, by McDonald Farms King's Prophecy. Also an Excellent cow, **HANOVER HILL SONYE**, 8925—492—Sr2—305—2x, on retest as a Sr3, due now, for The Invitational, October 18, by Hanover Hill Mars and out of Hanover Hill Sonette, by Hanover Hill C. Jupiter of the Sonsie family.

Tad Parker, Salt Point, New York, is consigning to New York, **BROADVIEW FARM KO-KO**, born September 26, 1955. Ko-Ko was bred by Louis Fish, Jr., and is by Moreau Farms Chief, making her a paternal sister to Senecaside Meryl, E, 1st 4 Yrs., Res. Gr. Ch., Syracuse, Gr. Ch., Artificial Show and Finger Lakes, that Stanley Murphy sold Woodacres last fall for $5,000. Ko-Ko is due about November 4, 1957, to Ideal's Nanette's Superior, he by Ideal's Superior and out of Ideal's Beacon's Nanette, 17208—936—Jr4—365C—3x.

Louis W. Fish, Jr., Salt Point, New York, is sending **BROADVIEW FARM PEGGY**, born August 2, 1955, to New York. Peggy is due in October to Broadview Farm Quinten, a son of Cathedral Pal of Twin Birch and out of Broadview Katie, 10762—502—Sr2—HIR—365—2x, a daughter of Old Homestead Admiral. She is by Fra-Mar Pharaoh and out of Broadview Legend Aurora, 8109—401—Jr2—HIR—364C—2x, a daughter of Circleview Regal.

Across the State to Nyala where we picked an outstanding cow and heifer for Green Meadow, both by Douglaston Challenger's Anton, he by Pine Manor King's Challenger and out of Douglaston Clifford's Anita. We saw three sons of Challenger out of cows of the Princess Ann family all doing well at Forge Hill and Sherman Lake's. One is a young cow, **NYALA ANTON'S INDIGO**, 11077—670—Jr2—365C—3x, out of Fairlawn Actor's Indigo, E, *18494—*838—8yrs—305C—2x; the other, a bred heifer, **NYALA ANTON'S GEM**, out of Nyala Prince's Fawn, E, 16796—912—5yrs—365C—3x.

Leaving Nyala we drove back to Bren Bern Farm, Stepney, Conn., where Carroll Chase showed us a heifer due September 6, **BREN BERN RE SPARK**, by McDonald Farms Le Reward and out of Bren Bern Sparkie, VG, 9496—501—Sr4—305C—2x; next dam, Lightning of Milestones, E, 17249—826—10yrs—365—2x. She is very nice and I hope we get her. Mrs. Bernhard was ill and we did not see her so did not get a decision. After returning to the office,was pleased to learn that Re Spark is consigned.

Drove on to Sharon, Conn., where Harry Norton showed us the herd. Took for Green Meadow, **HIGHFIELD K. W. ORCHID**, VG, making 10647—590—Jr2—305—2x in 293 days, by Fairlawn King's Watchful (Fairlawn H. Eastern King—Fairlawn Peerless Icon, VG, 10781—588—Sr4—365C—1020) and out of Highfield Financier's Cherry, 10469—491—Jr3—305—2x. She suits me.

For New York, a bred heifer, **HIGHFIELD CLARETTA**, will be two the end of August, by Golden Harvest C Wildair (Nyala Supreme Commander—Random Tintype, dam of the cow Golden Harvest is consigning). She was bred in March to Fairlawn Prince's Sailor Lad (Fairlawn Glory's Prince—Fairlawn Actor's Mistletoe, E, 15080—744—Sr2—365—3x). Claretta is out of Highfield S. Cheer, 10616—475—Jr3—365—2x.

On to Lakeville. Tried to locate the heifer Bill Chilcoat wanted to consign but could not find her until the next morning. She is very nice—**DEEP LAKE FANCIFREE**, 2 in March, due in November to Fritzlyn Jeanette's Flash that is doing a brilliant job. She is by Basquarie Esquire's Emperor (Langwater Esquire—Coronation Aurinia, E, 16501—833—5yrs—365—3x) and out of Damian Carefree, VG, 12997—810—7yrs—HIR—321C—2x, 14952—856—9yrs—365C—3x, she dam of Old Homestead Dutchess, *17983—*989—Sr3—HIR—365—2x, topped the last sale at $4,000.

Visited Charlotte and John Rand and spent the night in a Motel. Up early and went to Wethersfield. Went over the herd with Bevan Cookingham, the herdsman, and selected an especially nice bred heifer, **BEAULEA FOOTPRINT'S RUANN**, due September 3, paternal sister to Beaulea Footprint's Lucile that sold in the 1956 Guernsey Sale for $3,100.

On to Mrs. Payne's Silver Mt. Farm at Millerton. When Mrs. Payne came out she asked if we would have some coffee. Dave promptly told her we hadn't had breakfast. After we finished picking she gave us the best which was most welcome. We picked a young cow, just fresh, **SILVER MT. PRINCESS MINNIE**, by Maplewood K. Prince (he by Douglaston Baron Kenyon) and out of Silver Mt. Star Minerva, VG, 10372—462—Sr2—HIR—353C—2x, *13336—622—Sr3—HIR—305—2x, a Class Leader, and a bred heifer. **SILVER MT. C. GLORY**, 2 in March, will be fresh before the sale, by Hickory Ridge E. Champion whose full sister I took with John Sims the following Thursday from Walter Perry. She is out of Silver Mt. Imperial's Glory Bee, 9288—423—Jr2—HIR—305C—2x. We also picked a bred heifer belonging to Mrs. Payne's son-in-law and daughter, Bill and Katherine Chilcoat. Back to Deep Lake where Bill had the heifer where we could see her. While waiting for us he took her picture. She is nice. The heifer we took from the Chilcoats is **EASTLEIGH P. PRIMROSE**, due about sale time, by Eastleigh L. Patriot and out of Eastleigh Petal, 9960—532—6yrs—HIR—305C—2x.

Leaving Deep Lake we drove to Roger Corbetta's where we found Amory Minear and his daughter hard at work. Things looked fine and we picked **ATTEBROC MAJESTY'S PREDICTION**, VG, making a Class Leading record, Sr3—HIR—305—3x, has in 278 days, 12344—563, due just before the sale, she by Fairlawn Actor's Majesty and out of Verger's Prelude of Bridgmont.

Drove to Rockingham but Carl Erickson was away, then to Maple Lane. Had a pleasant visit with Bert and Bess Chambers but the Bang's Certificate is held up because of a vaccinated cow that showed a titer at the time of freshening. We found over a dozen such cases and several more where the owners got straightened out by retesting and fussing. It looks foolish to me. I was in charge of Bang's Eradication for 6 years in Washington under the Triple A and a titer in a vaccinated cow near freshening means nothing. We also have a lot of false reactions for injections from various things, especially Hemorrhagic Septicemia.

Down the Hudson to Forge Hill where I asked for an outstanding daughter of Douglaston Anne's Challenger whose daughters are outstanding in type and production, **FORGE HILL CHAL MARY ANN**, has 13887—699—Jr2—HIR—305—3x in 283 days, and milked 47 lbs. of 5.2 milk for the tester July 9. She is the right sort. Her dam, Forge Hill Chipann, has 8752—518—Jr4—HIR—305C—3x. Challenger is of the Douglaston Anne Boleyn line same as Douglaston Challenger's Anton at Nyala and Douglaston Anita's Challenger at Sherman Lake's. These two are own brothers. They trace to Douglaston Princess Anne, 20071—966—AA—3x, a former Class Leader, she out of Douglaston Anne Boleyn, she out of Imp. Krysta II. of Jetteries, the dam of Imp. Krysta's Mona of Les Jetteries.

We drove Dave to his home and we picked up Joe's car and went to Miss Helen Hyland's Pond Acre Farm at Craryville where we took her twice National Record cow, **POND ACRE FARM'S IRENE**, *16030—*946—Jr3—HIR—365C—2x, *17077—*1042—Jr4—HIR—365—2x, six last fall, 1st place in fat, Jr3 and Jr4—HIR (see page 1261, May 15 Journal). She will be fresh in August, and is by Faddom Sylvan, he by Foremost Regal Comet.

Oscar Crabtree and Kenneth Clarke met me at Pond Acre and Joe went home. I spent the night with Oscar and went over the Green Meads herd early the next morning. Suggested any of three Langwater Halley daughters, one of the Green Meadow Wistaria line—**GREEN MEADS COUNTESS WILMETTE**, and either of two full sisters, **COUNTESS DIANA** and **COUNTESS DONA**, going back to Coventry Theda Bara same as Green Meads Thelma and Queen Dawn that was tops many years ago. I urged Darwin to show Queen Winona, Queen Dawn, Queen Snowflake and Queen Snowfli as a Get at Springfield. I don't think they could have been beaten. Snowfli was a senior yearling so it was a long time ago.

Oscar drove me to Langmore where I picked for the New York Sale, **LANGMORE DOMINANT FANTINE**, 2 last November and just fresh, by Fairlawn K. Dominant, he a double Hornet being out of Fairlawn H. Ismena. Her dam, Langmore C. B. Fatima, is by Coronation Langmore and has 9621—430—Sr2—HIR—305C—3x, 9450—415—Sr3—HIR—305C—2x, and confirmed Mike Seath's selection for Green Meadow, **LANGMORE DOMINANT INDEPENDENCE**, due right after the sale to McDonald Farms Pre Last Son, she out of another daughter of Coronation Langmore, Langmore C. Independence, with four HIR—305 records from 9405—403 to 10778—471 (3 records on 2x, 1 on 3x).

Oscar got me to Langmore about 10 A. M., and after picking the Langmore cattle we headed for Hoosick Falls where we picked from John E. Calhoun & Sons, **ROSENDAHL E. ROSALIE**, 9350—406—Jr3—DHIA—305, due right after the sale to Beaulea Royal Jim (Ben Tulloch Ideal Jim—Ben Tulloch Royal Blossom), she by Langmore Emerald and out of Rosendahl J. R. Rose, 8830—478—Jr3—DHIA—365, 8550—432—Jr3—DHIA—305. The Calhoun boys bought last fall Nyala King's Cavalier for $4,100. He had sold for $10,000 in the Quincy Sale in the spring of 1955, and at that sale they had bought a number of his daughters as calves and they are most promising.

I believe the herd has a fine future. The farm appealed to me a lot. They had had a bad thunderstorm the night before and a neighbor had lost 13 head struck while standing under a tree.

On to Black Hole Hollow and asked for **B. H. H. CLARINET'S NORA**, 9829—602—Jr3—305C—2x. Paul Dreher will let us know shortly. Drove on to Walter Perry's, Hampton, N. Y., where we took **HICKORY RIDGE E. DELIGHT**, full sister to Hickory Ridge E. Champion, herd sire at Silver Mt., due a month before the sale, making between 425—430, was 4 in April, by Great Elm C. H. Earl and out of Maplewood Nymph, 11864—622—7yrs—HIR—305C—2x.

On to Dallas Prouty's where we got a young cow, **BROOKDELL PRE KAYSIE**, VG, has in 257 days, Jr2—2x, 5871—334, is by McDonald Farms Pre Leader and out of Brookdell Choice Kay, 12258—638—Jr3—305C—2x, 12650—662—5yrs—365C—2x, and a bred heifer, **BROOKDELL HERMES SUNBURST**, due October 6 to Gardenville King Chancellor (Gardenville Coronation King—Gardenville Melody Roberta, E, 13144—700—Sr4—365C—3x). She is by LushAcres Hermes' Piper and out of Brookdell Sunbrite, 8966—514—Jr3—365C—2x, 10469—560—6yrs—305C—2x.

We visited Dallas' son next door and tried for an Excellent cow but failed. Drove on to Moreau Farms at Fort Edward and asked for a pair of bred heifers due about sale time, **MOREAU FARMS BEVERLY**, has a full sister on test, Moreau Farms Bernice, 7016—358—Jr2—HIR—2x in 222 days, by Fairlawn Peer's Noble (Fairlawn Actorine's Peerless—Moreau Farms Suzette) and out of North Farm Tranquil's Bonnie, 11210—522—DHIA—305—2x, the dam of Moreau Farms Betty, 11518—572—Sr2—HIR—305—2x, and **SUNGOLD R. GLORY**, by Moreau Farms Rex and out of Sungold Lady Valora, she by Tarbell Farms Peerless Valor.

Back to Charlie Moore's for the night, stopping for a short visit with Hilly French on the way. Up early Friday morning and drove around Albany where we visited Douglas Stanton, Dan Heller, Bill Taylor and Molly White. Took from Dan Heller a bred heifer, **FEURA K. GAIETY**, will be fresh, by Feura Noble Kenyon (Douglaston Baron Kenyon—Feura Noble Tresa) and out of Feura Noble Glamour, 10671—530—5yrs—HIR—305—2x, on retest has 4930—221—6yrs—HIR—2x in 144 days.

Molly White let us have a daughter of the great cow, Gayhead's In-love, 15810—864—Sr4—365—1094, that traces back to Shuttlewick Levity on the bottom side. She will be six this month and is making a good record with Ray Neiber at the pail, **GAYHEAD'S DAINTY LOVE**, due October 12 to a son of Fairlawn K. Premier, she by Langvalley Dainty's Hornet (Fairlawn Actress' Hornet—Fairlawn Peerless Dainty, E, $7,000, 16656—814—7yrs—365—1083). This can be a real foundation cow.

We called Casey and he had Henry Thomas meet us at George Hinds, Springfield Center. We were late getting there as after we left Molly White's we stopped at Lawrence D. Hansen's, South Valley, N. Y. His farm is up on a hill but he is the third generation to breed Guernsey cattle on it and they really milk. He has a wonderful stand of yellow trefoil all over the pastures and hay fields. Dutch bought a cow from him in the 1953 sale, Hansenarea Theda and she has done very well for him. We took a bred heifer due in October to Woodacres Leader's Trumpeter, she by Tarbell Prince Lee and out of Hansenarea Salvele, 11510—512—Sr2—DHIA—365 days—2x, she by Wychmere Dauntless Salvo, he out of the Excellent Douglaston Lady Sally. The next dam, Hansenarea Luxel, has 100,844—4609 in 12 lactations.

Leaving Hansenarea we drove to Springfield Center where Henry and Henrietta Thomas were waiting for me. I went home with them for a delicious steak dinner and the night.

Up early the next morning and drove to Tarbell Guernsey Farms. Went over the herd with Mrs. Wightman and Otis and selected for the New York Sale, a young cow due in October to McDonald Farms Rival Villager (McDonald Farms Pre Rival—Adohr Peter Pan Ingria, VG, 17261—845—6yrs—365—3x), **TARBELL COUNTESS PANSY**, 9801—481—Sr2—305C—2x. She is from the Royal Lenda family—Tarbell Farms Royal Lenda, *20508—*1109—Jr4—365—3x. Pansy is by Tarbell Romulus Leader and out of Tarbell Gallant Pansy, 10257—493—Jr2—365—2x. Also a granddaughter of Dotty of West Side Farm, E 4 times, *25338—*1329—11yrs—365—3x, **TARBELL DOTTY NONA**, born February 15, 1955, by Coldspring's B. R. Designer and out of Tarbell Princess Nona, 13368—729—7yrs—365C—2x. The herd looked fine and I enjoyed my visit as always.

On to Fred Holcomb's. They have bought a new farm and the herd looks great. The pastures were rough but they are working on them. Took a pair of young cows, **HOLCOMB'S L. DANDY**, 3 years old, due with second calf the end of August, has 7896—383—Jr2—HIR—305—2x (pending), by McDonald Farms Le Ptolemy and out of Holcomb's M. Dulcie, 8290—401—DHIA—305—2x, and **HOLCOMB'S T. ALICE**, due right after the sale, has in 276 days, 7230—374—Jr2—DHIA—2x, still on test, by Holcomb's Tommy, he by Hominy Hill Marquis (Coronation King of Pine Manor—McDonald Farms Blueblood), dam by McDonald Farms B. B. Magistrate, he by McDonald Farms Blueblood King, another son of McDonald Farms Blueblood. The dam has several high DHIA records from 8955—424—Jr2—305 to 10600—523—Jr3—2x.

Stopped at Limestone Creek Farm, Willard C. Lipe, Manlius, New York, and took for the New York State Sale, **HIGHPOCKET OF LIMESTONE CREEK**, born October 9, 1953. She is on HIR test and in 259 days already has 10007 lbs. milk, 427 lbs. fat as a 3-year-old. She is due December 8 to Maple Lawn Pharaoh Lad. Highpocket is by Open Hearth Royal Actor and out of a daughter of Tarbell Champion Standard. Willard has a real good producing herd and we are pleased to get this good young cow from his herd.

Back to McDonald Farms where I spent the afternoon with Casey and settled on a bull by McDonald Farms Jolly Paragon and out of McDonald Farms Pre Myrtle, VG, 10785—579—Sr3—365C—1094, 15086—746—8yrs—365C—3x; next dam, Sovereign's Imogene, 11063—577—4D—904, 10709—611—5yrs—305C—2x, by Friendship Climax's Sovereign and out of Calculator's Margaret, 8203—409—14yrs—HIR—630, one of Harold Wilson's best.

For females, **McDONALD FARMS PRE VERBENA**, 9728—570—Jr2—365—2x (pending), out of Riverview Lad's Bountiful, E, 15774—821—7yrs—365C—3x. She is full sister to Pre William that went to Gordon Sheldon last year at $3,100, and maternal sister to Jolly Zeus that Clarence Hepburn took this year at $5,300. She is due the middle of October to High Neptune. The other female is **McDONALD FARMS ROYAL WILLMETTE**, due the end of September to Le Supreme, Monogirl's son, out of McDonald Farms Emory's Placid, 12664—604—Jr2—365C—1089, 11875—569—Sr4—305C—2x. Placid is dam of Miss Sally, *16117—*788—Jr3—305C—3x, 2nd place in milk and fat, and is out of Pre Lynn, 18466—925—7yrs—365C—3x, full sister to Pre Nanette, 18292—*1000—Jr4—365C—1088, and Ingabell, 15763—931—9yrs—365—1094. It is the Darnley's Snow Queen line that is one of the best.

For the Green Meadow Sale, **BURKEVILLE PRE DONNA**, will be fresh with second calf, has 437—Sr2—2x in 287 days, by McDonald Farms Pre Rustic (he out of McDonald Farms High's Juneau, a 743 lb. daughter of Sovereign's Imogene) and out of Burkeville Emory's Lassie, 9732—520—Jr3—365C—2x, $1,500, top female in Burkeville Dispersal.

Had supper with Casey at Cox's. Spent the night with Henry, and Paul Fleming picked me up early and visited a number of herds on the way to Greystone, Begeacres, Ray Alexander's, Steve Lockwood's, but got nothing. Ralph A. Mosher, Union Springs, is consigning a cow to New York State Sale, **RIDGEWAY STEADFAST TRINKET**, VG, 8147—436—Jr2—HIR—305C—2x, 10352—598—Jr3—HIR—365C—2x, by Madrey Farm Steadfast and out of Wren's Daisy Mae of Ridgeway, VG, 8778—475—Jr4—HIR—305C—2x. Trinket was bred January 1 to McDonald Farms Pre Last Son. Lloyd Riford and Paul's son accompanied us on the trip to Douglaston Manor, Lynworth and Clover Hill. A most pleasant day.

We took from Greystone a bull, **GREYSTONE JOLLY ALECK**, dropped New Year's Day, by McDonald Farms Royal Trader, whose daughters are most attractive, and out of Greystone Alexandra, VG, 19944—932—7yrs—365C—3x. A cow, **GREYSTONE PRINCESS SALLY**, VG, due just before the sale, has 13814—670—Jr3—365C—3x, full sister to Greystone Princess Anne, E 3 times, 14933—746—Sr4—365C—3x, 16037—717—6yrs—305C—3x, by Caumsett Rex and out of Greystone Royal Fashion, 13531—647—5yrs—365C—3x. A bred heifer, **GREYSTONE CHARMING NELL**, just two in May, due the day after the sale, by Caumsett Magnet and out of Elho's Princess Beauty, 11305—521—Jr4—305C—3x, and from young Paul, a senior yearling heifer, very nice, **BEGEACRES STAR'S BEATRICE**, bred to Royal Trader and due February 2, out of Begeacres Baron's Beverly, 9032—463—Jr2—365C—2x. Beatrice was 2nd Heifer Calf, Cayuga County 4-H Show, 1956.

Our first stop after lunch was Douglaston Manor. We picked **DOUGLASTON CHALLENGER'S CORA**, E, 10165—512—Sr2—365C—3x, fresh in February, bred in June to Fairlawn Performer's Honor, she out of Douglaston Baroness Cora, E, 12235—654—Jr2—365—3x, out of Douglaston Queen Edith, 14893—783—7yrs—365—3x, she by Douglaston Coronation King 2d and out of Imp. Bella's Cora of Jetteries, 17094—865—A—3x.

For New York, a pair by Khapa's Kenyon, he by Douglaston Baron Kenyon and out of Douglaston Challenger's Khapa, 12037—630—Jr2—365C—3x. One, **DOUGLASTON K. KENYON'S BUNNY**, three in January, due right after the sale to Fairlawn Performer's Honor, she out of Douglaston Challenger's Bunny, 11196—537—Jr2—305C—3x; next dam has 10031—613—Jr3—365C—1094, by Crown Prince. The bred heifer, due right at sale time to Lake Louise May Duke, is out of a daughter of Ben Tulloch King Memoir; next dam, Douglaston Baroness Raiensworth, 11221—610—GG—1095; next dam, Douglaston King's Christine, 13512—711—D—3x.

Had a very pleasant visit with General and Mrs. Barclay and were off for Gordon Sheldon's. Nice visit but not consigning this year.

Stopped at Floyd Southard's but he is one of those tied up by Albany red tape. Spent the night with Lloyd, had a very pleasant night and visit, and Art Mulford picked me up about 8:30 the next morning, Monday.

First stop, Sherman Lake's. We took two bred heifers, asked for a cow for The Invitational Sale but didn't get her. Sherm has a great family, three girls, all keen on the cattle. Mrs. Lake always gives us fresh strawberries and ice cream, most welcome. The heifers are **MAPLE LAWN HARDWICK ADELINE**, will be fresh, by Coldspring's Dimple's Hardwick and out of Maple Lawn's J. C. Ann, VG, 9683—434—Sr4—HIR—305—2x, and **EMORY PHARAOH COUNTESS**, due the middle of October to Lake Louise Royal Superb, she by Fra-Mar Pharaoh and out of Harmony's Royal, 9302—503—Jr2—HIR—730, 9870—610—Sr3—HIR—636.

Next stop, Dick Outhouse, where we took a heifer, **MAY RICH R GLADYS**, due before the sale, by Silver Forest Farms Royal (Silver Forest Royal Reserve—Langwater May Blossom) and out of Ira's Glades, 11593—602—Jr3—HIR—365—2x. Asked Dick's brother for his All-American Heifer Calf of 1956 and her full sister for Green Meadow Sale—didn't say yes or no.

On to Jimmy Sullivan's at Holcomb. Took a pair of young cows, one from Jimmy and one from the boys, **WYNO CHERUB'S COLORFUL**, has in 290 days, Jr2—DHIA, 7900—409, will be fresh, by Wyno Beau's Cherub, All-American, 1956, and out of Riverview General's Mamie, 12308—706—Jr4—365C—3x, sold for $4,000 in Franchester Sale, 1952. From the boys another one that will be fresh, **GUERNSEYLAND GRACE**, has 3 DHIA records, 8700—409—Jr3—298 days, 10790—532—2x—296 days, 10500—494—282 days, by Fra-Mar Pharaoh and out of Damian Gartaris, a double Damian Victor of Ridglydale. Vance Roby, former manager of Damian, lives just up the road from Jimmy and was there. Sherman Lake, a member of the Committee, was riding with us so next stop was Ronnie Wilson's. We took a bred heifer from him by Fra-Mar Pharaoh and out of a daughter of Churn Creek's Royal Valiant; next dam by Rosemount Rex; next dam by Cornell Royal Calculator; a typical Wilson pedigree.

First stop, Ronnie Wetherwax at Wyoming. Mrs. Wetherwax was in the barn with their six-month-old daughter, very cute. Picked a top bred heifer, will be fresh, by Mar's Majestic (McDonald Farms Ideal Mars—Crystal's Pride Lass) and out of Hillcrest Var's Faith, 10232—537—Jr4—HIR—301—2x, by Llan Fair Count's Var, he by Coldspring's Beauty's Count.

On to Fred and Eva Embury's. Fred was busy so we went to the farm where Bill showed us the herd, looking very good, on magnificent Ladino pasture and we picked a top bred heifer due October 17 to McDonald Farms Jolly Yeoman, he out of Pre Songbird, 10007—514—Jr2—365C—2x. The heifer, **LARCH HOLLOW SADIE**, out of Larch Hollow Augusta, 10020—505—DHIA—326 days, and by Wilgorlan Farms Sterling, he out of the Success family and by Gardenville Coronation King.

Back to Fred and Eva's where we had a few refreshments and a pleasant time. Stopped at a nearby Steak House for fine steaks and returned to Ronnie's for the night. Art took Sherm to Avon where Mrs. Lake met him and after a visit with Harold Wilson and Liz we turned in, slept fine, up at 5:30. When I reached the kitchen Liz had breakfast ready and we headed for Stanley Baker's. Found no one home, finally located Mrs. Baker, the boys, and daughters-in-law busy planting broccoli. Stanley was in Lyndonville. He is a County Assessor and this was complaint day, I suspect he was not sorry to go with us. He gave us a top pair of bred heifers, **TWIN BIRCH K'S BRILLIANT** and **TWIN BIRCH K'S CARMEL**, both by Wilgorlan King of Twin Birch (Gardenville Coronation King—Landhome Butterfat Alice, 17726—965—Jr4—365C—3x) and both bred for October freshening to their paternal brother that is out of Twin Birch Resolute's Clarissa, 12102—660—Jr3—HIR—365C—698. Brilliant is out of Twin Birch N's Brightness, 11182—552—Jr3—HIR—305C—2x, and Carmel is out of the former Class Leading cow, Twin Birch R's Clarette, 11323—662—Sr2—HIR—365C—2x. She made 94 lbs. fat in June this year. These are a top pair of heifers and I hope they get good homes.

Stanley drove his car and I rode with him to Maynard Moore's at Kent where we got a top young cow and bred heifer—the real kind. The cow, **EL MOORE FARM PHARAOH'S FANCY**, three in March, classified VG, has in 268 days, Jr2—DHIA—2x, 10390—483, is bred to Ideal's Nanette's Superior (Ideal's Superior—Ideal's Beacon's Nanette, 15267—858—Sr2—365—3x, 17208—936—Jr4—365C—3x). She is by Fra-Mar Pharaoh and out of El Moore Farm Ann's Pride, 11010—549—3yrs—DHIA, 10194—472—Sr4—HIR—305C—560, 10724—503—5yrs—HIR—305C—2x, 13791—705—6yrs—HIR—365—2x, she by McDonald Farms Good Will. This cow will go places. The heifer, due early in October, **EL MOORE FARM LENDORA**, is by Fra-Mar Pharaoh also, and out of a daughter of Cornell Royal Calculator, Calculator's Sonora, VG, 10804—564—9yrs—HIR—305C—2x, 12224—751—10yrs—HIR—305—2x, and 13289—786—12yrs—HIR—365—2x. This pair are bred right and will be well presented.

Jack Ball is sending a fresh 3-year-old from Vallemar Farm, Bristol, Vt., **PAXON HOLLOW NUGGET'S DOTTIE**, 8277—408—Jr2—HIR—305—2x, by McDonald Farms Pre Nugget and out of Coldspring's Noble's Dimple, 13215—632—Jr2—365C—3x, 12376—593—Sr3—365C—3x, 11463—558—Sr4—305—2x, 11369—535—6yrs—HIR—304—2x, she out of Coldspring's Dotty, the calf Dotty of West Side Farm was carrying when Sam Price bought her.

The Committee have done their part—John Sims, Chairman, Charlie Moore, Dave Younger, Casey Sly, Sherm Lake, Ronnie Wilson and Stanley Baker, as have Joe Pendergast and Art Mulford. Dutch has to see George Pollack who was busy when Henry and I called, Dr. Carr and Miss Ruth Jackson. Stanley Baker brought us lunch after we left Moore's and drove to two more places but that ended the trip. Art took me to the Airport and I was home by ten Tuesday night.

LOUIS McL. MERRYMAN

For Catalogs Write:

THE MERRYMAN COMPANY — SPARKS, MARYLAND

THEY REALLY POUR OUT THE MILK

McDonald Farms Premier is siring exceptional production along with real dairy type.

SOME OF HIS DAUGHTERS

McDonald Farms Miss Tolaria (E)
13799—803—Jr2—365—3x. On retest for Paul M. Jones, who purchased her for $2,800 last fall, and has produced 5932—351—Sr3—2x in 128 days. Dam's record: 9896—568—Jr2—365C—3x.

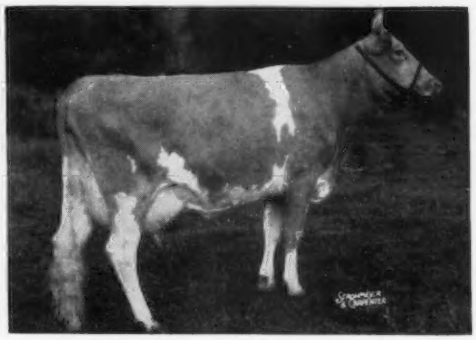

McDonald Farms Miss Snooks (VG)
9025—516—Jr2—305C—3x, 13092—753—Jr3—305C—3x (pending), Class Leader (pending), 2nd high cow at auction, 1957, purchased for $3,400 by Liseter Farms. Dam's record: 13678—725—6yrs—365C—3x.

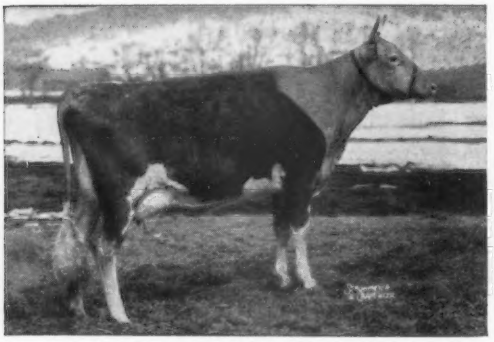

McDonald Farms Miss Tingle (VG)
15108—720—Jr2—365C—3x. On retest, 6649—288—Jr3—2x in 122 days. Dam's record: 12141—523—Jr4—305C—3x.

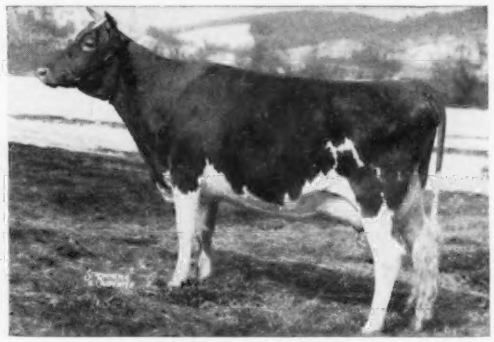

McDonald Farms Miss Tilly (E)
14000—743—Jr2—365C—3x. On retest, 10035—569—Sr3—2x in 317 days. Dam's record: 11932—629—Jr2—365—3x.

McDonald Farms Miss Verarose
On test, 9527—510—Jr2—2x in 240 days. To July 1, milked 39.6, and made 2.22 fat for tester's day in July. Bred for 305C. Dam's record: 12646—736—5yrs—365—3x.

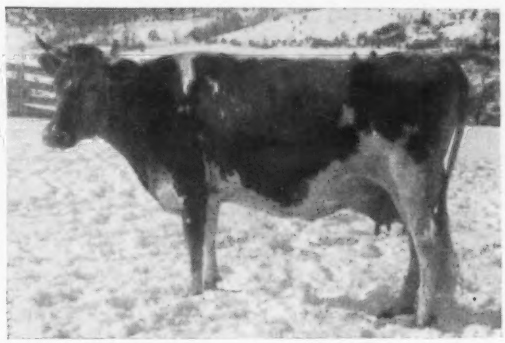

McDonald Farms Miss Sally (VG)
14616—695—Jr2—365C—3x, *16117—*788—Jr3—305C—3x, 2nd in milk and fat. Dam's record: 12664—604—Jr2—365C—3x.

Every Premier daughter we have seen is a good producer. We are sending two show type Premier daughters to the Florida Invitational Sale at Largo, Florida, Sept. 12, 1957. With them we are consigning a top McDonald Farms Pre Rival daughter out of an Excellent cow. The female lines of all three heifers have produced five All-Americans and 2 Reserve All-Americans. They are bred right to make top cows and will show now.

BREED BY CHOICE NOT BY CHANCE

McDONALD FARMS **Cortland, New York**

CORNELL UNIVERSITY, Owner — H. H. THOMAS, Herdsman — K. C. SLY, Manager

CELEBRITY FARMS DISPERSAL

Ted Steele and Warren Queripel, Owners — Ken Bennett, Herdsman

New Hope, Bucks Co., Pa. —— Farm Phone: Linwood 8-7224

Sale to be held on Evergreen Farm on Ridge Road, 2 miles East of Pineville, Pa.

From New Hope on 202, turn left at Lahaska to dead end. Farm is 2nd on left.
Hotels are Doylestown Inn, Doylestown, Pa., and Playhouse Inn, New Hope, Pa.

168 HEAD — Accredited — Certified — All But 11 Cows Vaccinated

ALL CATTLE SELLING — WEDNESDAY, AUGUST 28, 10 A. M. SHARP, E. D. S. T.

3 fresh in June, 3 in July, 3 in August, 3 in September. 15 due in October, 10 in November, 17 in December, 8 in January. Therefore, a preponderance of fall and early winter fresh cows.

100 Cows In Milk, 10 Bred Heifers, 46 Calves to Yearlings, 5 Herd Sires, 7 Young Bulls.

FARM MACHINERY TO BE SOLD THURSDAY, AUGUST 29, 11 A. M., E. D. S. T.

40 Very Good Cows In The Celebrity Farms Dispersal With Progeny

Name	Classification	Record
Maplewood Royalist's Blanche	E '57	10320—526—2yrs—365—2x—DHIA
Laurel Mills Angela	VG '57	2701—124—Jr2—HIR—82 days—2x
Edgefield Farms K. Ann	VG '56 '57	9122—432—Jr2—HIR—365—2x (pending)
Mulhocaway Novice Beauty	VG '55	10318—478—Jr2—HIR—305C—2x
Maplewood Royalist's Beverley	VG '57	10690—545—2yrs—365—2x—DHIA
Maplewood Royalist's Blossom	VG '57	11100—597—2yrs—365—2x—DHIA
Maplewood R. Blondine	VG '57	10700—535—2yrs—365—2x—DHIA
B. L. Chess of Locust Lane	VG '56 '57	9500—475—2yrs—345 days—2x DHIA
Elm Haven Cora (Twins)	14192—683—5yrs—HIR—330—2x	D '57
Elm Haven Corliss (Twins)	VG '57	13306—715—5yrs—HIR—365—2x
Locust Grove Melinda's Echo	VG '57	11404—565—Sr3—HIR—336—2x
Evergreen Hilena	VG '53—D '55—VG '56 '57	13471—711—Sr4—HIR—359 days—2x
Evergreen Hillmass	D '57 — Class Leader	13166—*732—Sr4—HIR—305—2x
Celebrity Farms Honoria	VG '57	4105—163—Sr2—HIR—246 days—2x
Family Farms Janita	VG '56	9041—424—Sr2—HIR—314—2x
Contender's Quoexin Letty	VG '56 '57	9172—542—Sr4—HIR—322—2x
Querressa Lilly	VG '57, E — Mammary	8428—395—7yrs—HIR—153 days—2x
B. L. Matilda of Locust Lane	VG '56	9300—482—360 days—2x—2yrs—DHIA
Flora Lea Mayflower	VG '57	8442—404—Jr2—HIR—284—2x
Witchwood K. Minuet	VG '56 '57	13393—644—Jr2—336C—3x
Haddon's M. Otelma	VG '56 '57	15557—678—5yrs—HIR—305—2x
Hunthill Peace	VG '55 '56 '57	10148—573—Sr2—HIR—363C—2x
Royal's Quoexin Pearl	VG '57	10420—515—305—2x—4yrs—DHIA
Forsgate Philosopher's Rosita	VG '57	8210—405—305—2x—2yrs—DHIA
Wilgorlan Farms P. Toni	E '50 '52 '55	**12601—712—Sr4—365—3x**
Wilgorlan Farms Beth	VG '55	9044—520—Jr4—HIR—314—2x
Guershaw T. Tuna	VG '57	5379—223—Sr2—HIR—159 days—2x
Laurel Mills Buttercup	VG '57	13113—574—Sr2—362—3x
Laurel Mills Supreme Butterfat	VG '57	4870—201—Jr2—HIR—139 days—2x
Laurel Mills Gay	VG '57	12569—635—Sr2—365—3x
Laurel Mills Glamour	VG '57	1485—64—33 days—2x—2yrs—DHIA
Laurel Mills Glory	VG '57	7290—321—Jr2—305C—2x
Laurel Mills Goldafette	VG '57	14667—775—Jr4—365C—3x
Laurel Mills Lilium	VG '57	8771—439—Jr2—322—2x
Harmony Trio Thor's Melba	VG '57	5967—243—7yrs—HIR—194 days—2x
Locust Grove Melinda's Monica	VG '57	10703—509—Jr2—HIR—365—2x
Laurel Mills Prince Made	VG '57	9922—517—Sr2—HIR—319 days—2x
Laurel Mills Sindy	VG '57	8480—443—Jr3—314C—2x
Evergreen Holithtu	VG '53 '55	10909—600—5yrs—HIR—317—2x
Laurel Mills Acme's Sweetheart	VG '57	13175—571—5yrs—365—3x

For Catalogs Write — **THE PATE SALES CO. INC., 2064 Lawrenceville Road, Trenton, N.J.**

Phone EXport 2-7587

SPRINGHEAD FARMS DISPERSAL

Saturday, September 7, 1957 — 11:00 A.M. (EDST)

At the farm, Chester Springs, Pa.

(Five miles west of Phoenixville and four miles from Chester Springs,
at the intersection of Pikeland and Merlin Roads)

JOSEPH L. EASTWICK, Owner — FRED PYLE, Manager

78 HEAD

3 Bulls — 34 Cows — 14 Bred Heifers — 27 Open Heifers

(Certified — Accredited — Vaccinated)

**3 fresh in August, 7 due in September, 4 due in October,
5 due in November, and 3 due in December.**

Lot 1 — THE PROVED SIRE — **HOMINY HILL MARQUIS,** with 38 daughters in the sale.

His Sire

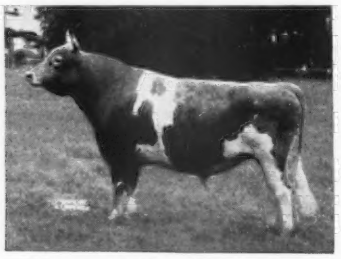

Coronation King of Pine Manor
Sold for $11,500. Sire of 72 PR sons, including Gardenville Coronation King, $45,000.

His Dam

McDonald Farms Blueblood (VG)
12139—675—EE, 14068—755—AA
Dam of 4 Excellent daughters.

MARQUIS is doing an outstanding job of siring extreme uniformity of good udders, square rumps, straight legs, and general eye appeal. The four daughters in milk in the sale are producing very well.

1956 DHIA HERD AVERAGE — 9444 Lbs. of Milk — 452 Lbs. of Fat

During the eleven years this herd has existed, it has consistently averaged 9000 lbs. of milk on 305—2x, under regular farm conditions. Their testing year ends in August, and the **1957 average will be higher than last year's.**

The sudden passing of Walter James, manager of Springhead Farms for eleven years, has led Mr. Eastwick to his decision to disperse. This herd has never been highly publicized, but they have:

THE RIGHT KIND OF CATTLE
TOP PRODUCTION UNDER AVERAGE CONDITIONS
A HEAVY FALL CALVING SCHEDULE

This is a personal recommendation to visit the herd anytime before the sale, and I know you will be back to bid on September 7.

Sale managed by: — For catalogs write:

GAREY CATTLE SALES

(Corey C. "Buzz" Garey, Jr.)

100 Walnut Lane — Morrisville, Bucks County, Pa. — CYpress 5-2941

Michigan Directory 1957

Wabeek Farms Complete Dispersal

AT THE FARM 1840 WEST LONG LAKE ROAD

R. F. D. No. 3 — BLOOMFIELD HILLS, MICHIGAN

Saturday, September 28, 1957

130 HEAD

7 Outstanding Herd Sires Including . . .

McDONALD FARMS LE ROYALIST . . . . Service Sire To 60 In The Sale

WOODACRES CHARMING LEADER . . . Sire of 19 In The Sale

See pages 1 and 2 of this Michigan Directory for more information on these 2 bulls.

60 Milking Females . . . . . 20 Recently Fresh or Close Springers

HERE IS A REAL OPPORTUNITY TO ADD SOME OF THE BREED'S BEST TO YOUR HERD . . . In building our herd we have continually adhered to the policy of adding top females from leading sales to our herd from time to time. MORE DETAILS ON SOME OF THE TOP FEMALES IN OUR DISPERSAL IN FUTURE ISSUES OF THE JOURNAL.

For catalogs write **THE MERRYMAN COMPANY, SPARKS, MARYLAND**

Vaccinated at 5 months with Strain No. 19 — T. B. Accredited No. 572825

Farm is located 6 miles south of Pontiac on West Long Lake Road — 2 miles west of Route 24, which is Telegraph Road.

Office Address:
200 Wabeek Bldg.
Birmingham, Mich.
Harold B. Kuder
Phone: Mid-West 4-3422

WABEEK FARMS

Farm Address:
1840 West Long Lake Road
R. F. D. No. 3,
Bloomfield Hills, Mich.
Leonard A. Klug, Manager
Phone: Mayfair 6-2620

WABEEK FARMS • BLOOMFIELD HILLS, MICHIGAN

OUR SENIOR SIRE . . . HIS FIRST 5 DAUGHTERS ACTUAL AVERAGE 10424 M., 544 F., ALL 2-YR-OLDS—2x.

McDONALD FARMS LE ROYALIST

Born February 9, 1951

SELLING IN OUR COMPLETE DISPERSAL SEPTEMBER 28, 1957

HE IS SERVICE SIRE TO 60 HEAD IN THE SALE.

Purchased May 28, 1956, at the Maplewood Dispersal.

His daughters are large with good depth of body, straight legs and beautiful udders. 5 daughters purchased at the dispersal by Celebrity Farms, New Hope, Pa., were classified April 7, 1957, **1 Excellent — 3 Very Good — 1 Desirable** with the following breakdown:

General Appearance	1 E — 4 VG	Mammary System	1 E — 4 VG
Dairy Character	3 E — 2 VG	Fore Udder	1 E — 3 VG — 1 D
Body Capacity	4 VG— 1 D	Rear Udder	2 E — 3 VG

HIMSELF

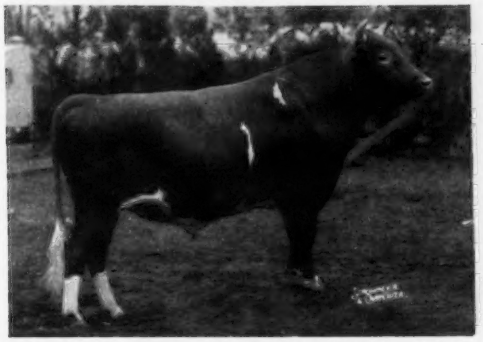

1st prize Jr. Yr., Res. Jr. Ch., N. G. S., 1952. Jr. Ch., Royal Winter Fair, 1952. A daughter in our herd, McDonald Farms Royalist Thora, VG '57, 9400—519—Sr2—HIR—305—2x (in sale).
Sire: **McDONALD FARMS S. LEADER, AR**
By McDonald Farms Steadfast, AR, out of McDonald Farms Della, E '47 '48 '50, 15700—681—AA—1091 T.M.

His Dam

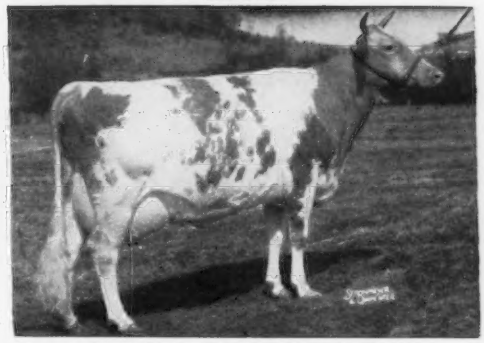

McDONALD FARMS PRE JEDETTA, E '50
10724—585—Jr4—365—2x. 13006—705—5yrs—365C—3x. Topped the McDonald Sale, 1952, at $8,500 to Henslee Farms. Dam of **McDonald Farms Le Susan,** 12230—640—Jr2—365C—3x, full sister to Royalist.
Sire: **McDonald Farms Prediction, AR**
Dam: **McDonald Farms Fleda,** E '47 '54
12527—659—6yrs—365—3x

TYPICAL ROYALIST DAUGHTERS

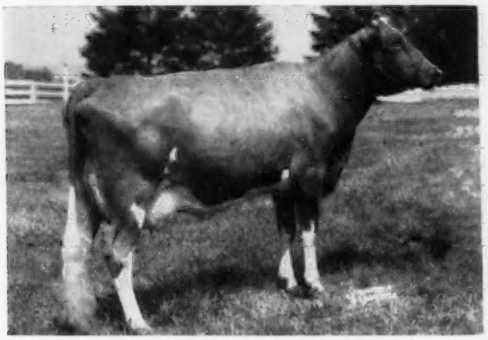

MAPLEWOOD ROYALIST'S BLANCHE
Excellent 1957. 10320—526—2yrs—365—2x—DHIA. 1st 2-Year-Old, Best Uddered, Gr. Ch., Bucks County and N.J.S.F., 1956. 2nd 2-Year-Old, Pa. G.B.S., in class of 26, 1956.

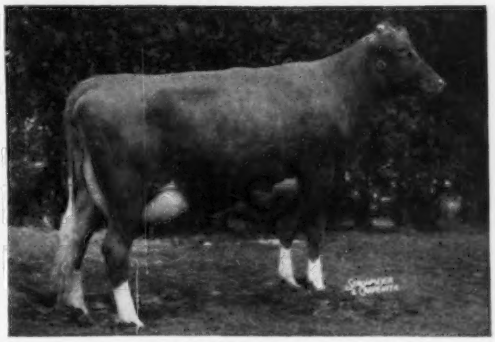

MAPLEWOOD ROYALIST'S BLOSSOM
Very Good 1957
11100—597—2yrs—365—2x—DHIA

ROYALIST IS BEING USED ON THE BEST COWS IN OUR HERD

Plan To Attend The Complete Wabeek Farms Dispersal, At The Farm, Saturday, September 28, 1957

Vaccinated at 5 months with Strain No. 19 — T.B. Accredited No. 572825
6 miles south of Pontiac, 2 miles west of route 24

Office Address, 200 Wabeek Bldg., Birmingham, Michigan
HAROLD B. KUDER — Mid-West 4-3422

Farm Address, 1840 West Long Lake Rd., R. F. D. No. 3, Bloomfield Hills, Michigan
LEONARD A. KLUG, Manager — Mayfair 6-2620

CHARMING LEADER AND 19 DAUGHTERS ARE SELLING IN OUR COMPLETE DISPERSAL AT THE FARM, SATURDAY, SEPTEMBER 28, 1957

WOODACRES CHARMING LEADER

Born October 22, 1952

Sire of 19 daughters in the sale — 2 fresh and on test.

The LEADER daughters look good. They show extreme dairy character and power. LEADER gives every indication of being a sire of top dairy cows.

WABEEK LE BEULAH
2971—141—Jr2—HIR—69—2x. Still on test.

His Sire

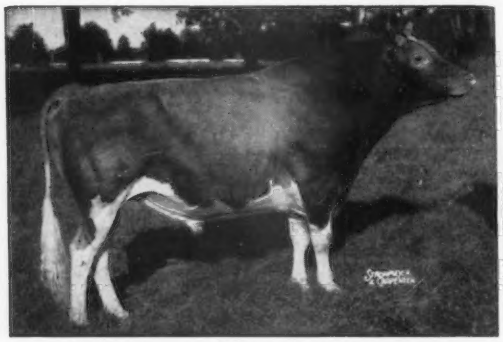

FAIRLAWN ACTOR'S LEADER ($9,500)
His first 35 daughters, 61 records average 11106 lbs. milk, 513 lbs. fat—305—2x—M.E. 37 daughters classified, 5 E, 17 VG, 13 D. A son of Fairlawn Peerless Actor, 68 daughters, 124 records average 10318—496—305—2x—M.E. 57 daughters classified, 8 E, 25 VG, 15 D.

The Proved Actor—King Cross.

His Sire's Granddam

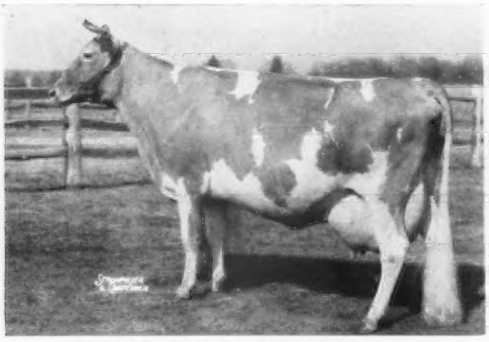

BRIGHT LAD'S ACTRESS (E)
*19146—*980—Jr4—365—3x. Excellent at 13 years.

WABEEK LE VIOLET
7620—362—Jr2—HIR—282 days—2x. Still on test.

His Sire's Dam

FAIRLAWN K. GAY LEVITY (E)
14978—730—Jr4—365C—3x, 17244—845—7yrs—365—3x. Her full brother, Fairlawn K. Steadfast, is in service at Fairlawn and Partridge Hall Farms.
Sire: **Fairlawn H. Eastern King.** 54 daughters, 109 records average 10429—538—305—2x—M.E. 47 classified, 6 E, 22 VG, 13 D.
Dam: **Fairlawn Levity,** 15099—705—6yrs—365—3x. 3 tested daughters.

His Dam

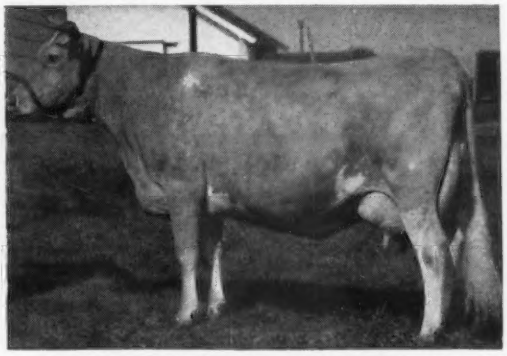

WOODACRES ROYAL CHARLOTTA (E)
12726—602—Sr3—365—3x, 15455—743—5yrs—365C—3x, 17887—852—7yrs—365—3x, 15867—774—12yrs—365C—2x. **Excellent at 12 and 13 years of age.** She is a daughter of Douglaston Prince Royal, he by Imp. Financier of Myrtle Place, out of Shuttlewick Mirth, 13733—706—G—3x ($11,000). Dam of 4 tested daughters.

See pages 500-503, March 1, 1957 for the story on the Actress and the K. Gay Levity families. The CHARMING LEADER bull combines the blood of these 2 families + a strong LEVITY cross.

Watch For Further Details On Our Complete Dispersal In Future Issues Of The Journal

FOR CATALOGS WRITE **THE MERRYMAN COMPANY, SPARKS, MARYLAND.**

Vaccinated at 5 months with Strain No. 19 — T. B. Accredited No. 572825

Farm is located 6 miles south of Pontiac on West Long Lake Road — 2 miles west of Route 24, which is Telegraph Road.

Office Address:
200 Wabeek Bldg.
Birmingham, Mich.
Harold B. Kuder
Phone: Mid-West 4-3422

WABEEK FARMS

Farm Address:
1840 West Long Lake Road
R. F. D. No. 3,
Bloomfield Hills, Mich.
Leonard A. Klug, Manager
Phone: Mayfair 6-2620

MICHIGAN ADVERTISER'S INDEX

Bradford's Dairy Farm 29
Burg Hill Guernseys 20

Carlsdale Farm 22
Charlotte Guernsey Farm 23
Claw Acres 30
Colby Dale Farm 13
Cowham Farm 9

East View Farm 32
Elmwood Farm, Inc. 31

Fairholm Farm 24
Fergus-Lea Farm 26, 27

Golden Dale Farm 32

Haven Hills Farm, Inc. 22

Knollnook Farm 21

Lockshore Farm 10, 11
Lyrene Farm 16, 17

Maple Dawn Farm 12
Maplegrand Farm 18
Maple View Farm 22
Maylee Manor 30
Meadow-Gold Farm 14, 15
Meadow Lane Farm 25
Med-O-Bloom 24
Merm Farm 28
Michigan A. B. C., Inc. ..... III. Cover
Michigan G. B. A. 3-8

Ovilea Farm 20
Owens Guernsey Farm 3

Patterson Homestead 3
Peterson Farm 3
Pickwick Farms 20
Plainfield Guernsey Farm 19

Riverbrook Farm 9

Springdale Farm 28
Street, Lynn 23
Sunny Lane Farms 28

Tyrone Farm ..... IV. Cover

Wabeek Farm ..... II. Cover, 1, 2
Walnut Manor Farm 20
Watson, Warren E. 18
White Lea Farm 32
Willowbrook Farm 30

Michigan Is Proud To Have The Highest Cow Of The Breed In Butterfat, 2x, And Now The Highest Producer, 2x, On Test Day, Of The Breed.

LANGMEADOW CAMEO →

Bred and owned by Colby Dale Farms, Romeo, Mich.

22811—1287—5yrs—HIR—365—2x

National Class Leader Fat, 2nd place for breed in milk.

Now on retest as 6-year-old, produced **108.1** lbs. milk on test day, July 21, 1957.

Excellent 1956

PETERSON FARM

9 mi. W. of Kalamazoo, 1 mi. S. corner of O. and 1st St.

BRADFORD'S EDITH PAT — Born July 27, 1952. By McDonald Farms Le Patriot, 12 daus. 14 rec. M.E.—305—2x av. 9593 M. 511 F. out of Bradford's Edith, 5 rec. 2x average 12183 M. 563 F. a daughter of Bradford's Baby, 7 rec. 2x av. 12427 M. 564 F.

1956 DHIA Av. 16 Cows—8992 M—496 F.

EDWARD L. PETERSON **Rt. 8 - KALAMAZOO, MICH.**

MICHIGAN HERDS WELCOME VISITORS

PATTERSON HOMESTEAD FARM

—— **WHERE THE COWS PAY THEIR WAY** ——

Our herd is founded on the blood of 3 great cows. All Excellent — All National Champions — 2X.

Our Senior Sire, **Langmeadow Excellence** is a maternal brother to **Langmeadow Minnie** — 4 National 1st records and now headed for highest record of the breed.

His sire is a paternal brother to **Langmeadow Cameo,** 22811—1287, 5yrs—HIR—365 2nd Milk, 1st Fat—2X, and a son of Willow Brook Monarch's Envy, 4 National 1sts.

Excellence was bred on daughters of **Langmeadow Majesty,** paternal brother to ENVY and ¾ brother to MINNIE. The Excellence daughters are being bred to a grandson of MINNIE out of a paternal sister to CAMEO.

BREEDING STOCK FOR SALE

VISITORS ALWAYS WELCOME

7 miles east of Memphis, 8120 Frith Rd.
Tel. Smith's Creek 2899

Lee Patterson & Sons **P.O. Richmond COLUMBUS, MICH.**

OWENS GUERNSEY FARM

A Small Herd of High Quality Guernseys on HIR Test

A GRANDSON OF FAIRLAWN ACTOR'S LEADER HEADS OUR HERD

LOCKSHORE L. CAVALIER

Born August 9, 1954

Sire: **Woodacres Excellent Leader.** By Fairlawn Actor's Leader, AR, out of Douglaston Maharanee Yatung, E '50, 16186—832—5yrs—365C—3x.

Dam: **Lockshore Alice** (VG '54 '55), 13841—682—Jr2—365C—3x, 9791—499—Jr3—HIR—365C—2x. By Caumsett Sunflame, AR, out of Lockshore Jarrett's Bloom, VG '52 '53 '54, 13254—634—7yrs—HIR—365—2x.

BREEDING STOCK FOR SALE

Located 3 miles N.E. of Marshall on 19 mile Rd.
Tel: Story 1-7038

MR. AND MRS. FAY OWENS, OWNERS
Route 6 — **MARSHALL, MICHIGAN**

MICHIGAN GUERNSEY BREEDERS' ASSOCIATION

The Michigan Guernsey Breeders' Association was organized by a group of 27 interested persons who met at Michigan Agricultural College on January 4, 1908. Their inspirational leadership in the development of the Guernsey breed in Michigan will always be a highlight of fawn and white history in our state.

The Michigan Guernsey Breeders' Association, as we know it today, was incorporated in 1945. There are also 12 active district associations in the state at the present time. The Michigan Guernsey Breeders' Association has carried on an annual spring and fall consignment sale for a number of years, making it possible for new breeders to acquire breeding stock consigned by active breeders in the state. At the present time there are 64 herds on HIR test and 1 on AR test.

OFFICERS

EDWARD WRIGHT, Saginaw . . . . . *President*
JAMES FISH, Hickory Corners . . . . . *Vice-President*
HAROLD DANCER, Jackson . . . . . *Secretary*
MYRON JACOB, Riga . . . . . *Treasurer*

GOLDEN GUERNSEY Fieldman—FLOYD GREENBURG, Jackson

The American Guernsey Cattle Club Fieldman—MAX DAWDY, Lafayette, Ind.

DIRECTORS

DISTRICTS

No. 1. ED HEALEY, Riverbrook Farm, Niles, Ph. 1437-W (Berrien, Cass, St. Joseph, Van Buren counties) Term to 1959

No. 2. MYRON JACOB, Merm Farm, Riga, Ph. 461-J (Branch, Hillsdale, Lenawee, Monroe counties) Term to 1958

No. 3. LEONARD KLUG, Wabeek Farm, Bloomfield Hills, Ph. Mayfair 6-2629. (Livingston, Oakland, Washtenaw, Wayne counties) Term to 1960

No. 4. H. M. DANCER, Cowham Farm, Jackson, Ph. St 47357. (Calhoun, Eaton, Ingham, Jackson counties) Term to 1958

No. 5. JAMES FISH, Lockshore Farm, Hickory Corners, Ph. Prairieville 4 F 12 (Allegan, Barry, Kalamazoo counties) Term to 1960

No. 6. ELTON R. SMITH, Med-O-Bloom Farm, Caledonia, Ph. 150F12. (Kent, Muskegon, Ottawa counties) Term to 1960

No. 7. FRANK ORMSTON, Meadow-Gold Farm, St. Johns, Ph. 13F12. (Clinton, Gratiot, Ionia, Shiawassee counties) Term to 1959

DISTRICTS

No. 8. HOWARD RAINIER, Colby Dale Farm, Romeo, Ph. Pleateau 22218. (Lapeer, Macomb, St. Clair counties) Term to 1960

No. 9. EDWARD WRIGHT, Maplegrand Farm, Saginaw, Ph. SW 24746. (Bay, Genesee, Huron, Midland, Saginaw, Sanilac, Tuscola counties) Term to 1959

No. 10. ROBERT PETERSON, White Lea Farm, Edmore, Ph. 1 R 2. (Mecosta, Newaygo, Montcalm, Oceana counties) Term to 1958

No. 11. HARLAN L. PLEINESS, Maple Dawn Guernseys, Scottville. (Benzie, Grand Traverse, Lake, Leelanau, Manistee, Mason, Missaukee, Wexford, Osceola counties) Term to 1960

No. 12. DONALD HOLBROOK, Rolling Acres Farm, Clare, Ph. 88. (Arenac, Clare, Gladwin, Isabella. Ogemaw, Roscommon counties) Term to 1959

UPPER PENINSULA—
Elmer Johnson, Alfalfaland Farm, Escanaba Term to 1959

DIRECTORS AT LARGE—
LYLE HUNSBERGER, Lyrene Farm, Ionia, Ph. 1213 M13 Term to 1960
WARREN WATSON, Watson Farm, Hemlock, Term to 1958

MICHIGAN'S GOLDEN GUERNSEY MILK PROGRAM

The following dairies are processing and distributing GOLDEN GUERNSEY milk in Michigan. Through the proper promotion of our product we can more firmly establish the reputation of the Guernsey breed as the dairy industry's producer of truly fine milk.

Bancroft Dairy, Marquette
Bordens (Sani-Seal), Saginaw, Midland & Bay City
Deans, Berrien Center
Fifth Street Guernsey Dairy, Rochester
Hansen's Evergreen Dairy, Scottville
Heatherwood Farms, Lansing
Henry Andersen Creamery, Battle Creek
Hirth Brothers' Dairy, Ann Arbor
Lakeview, Lakeview
Larchdale, Alma
Lockshore Farms, Inc., Kalamazoo
Maple City Dairy, Paw Paw
Porritt Dairy, Lake Orion
Reading Home Dairy, Reading
Reed City, Reed City
Sealrich Dairy, Saginaw
Thomas Dairy Farms, Grand Rapids
Wiegersma, Imlay City

MICHIGAN GUERNSEY BREEDERS' ASSOCIATION

H. M. DANCER, Secretary **JACKSON, MICHIGAN** Phone: St 47357

Write to: FLOYD GREENBURG, 753 W. Morrell Street, Jackson, Michigan — Phone: State 3-3401

or

MAX DAWDY, 314 Robertson Building, Lafayette, Indiana — Phone: 2-7280

MICHIGAN GUERNSEY BREEDERS' ASSOCIATION

Membership List – 1957

*denotes State Life Members †denotes The American Guernsey Cattle Club Members

ALLEGAN COUNTY
John Bouwman, East Saugatuck*
Mr. and Mrs. Glen Overton, Allegan*

BARRY COUNTY
Leon Dunning, Delton
R. F. Locke, Hickory Corners*†
W. E. Sooy, Delton*

BAY COUNTY
Howard, Virgil and Bess Wetters, Kawkawlin*

BERRIEN COUNTY
F. W. Bruce, Berrien Center†
Edward Healey, Niles*†
Dick Hill, Niles
Fred and George Hudson, Berrien Center
Raymond Knuth, Niles*
Leo Lambert, New Buffalo
Ben Nye, St. Joseph†
Dr. Allen J. Schaub, Eau Claire*
Walter Schaub, Jr., Dowagiac*
Paul Smith, Galien
Harold Steinke, Sodus*
R. A. Steinke, Sodus*
Victor F. Toney, Eau Claire
C. H. Villwock and Son, Niles
Robert Wright, Galien
Andrew Zech, Berrien Springs*

BRANCH COUNTY
George D. Carter, Sherwood*†
Dexter Parks, Bronson
Harold Shook, Quincy*†

CALHOUN COUNTY
Wallace Anderson, Albion*
Mrs. George Dean, Albion*†
Mr. and Mrs. Fay Owens, Marshall
H. G. and Viola Ray, Albion
Kenneth Vogt, Albion

CASS COUNTY
Dr. R. E. Bergman, Cassopolis*

CHARLEVOIX COUNTY
A. M. Murphy, East Jordan*

CLARE COUNTY
Leo Bolen, Farwell*
Miss Ada Jane Sexton, Clare*

CLINTON COUNTY
Dale Anderson, St. Johns†
Lynn Fickies, Ovid*†
Frank Ormston, St. Johns*†

EATON COUNTY
Bert and Ruth Creitz, Vermontville
Clarence W. Neff, Grand Ledge*†
Lewis F. Young, Charlotte*

GENESEE COUNTY
Horace Bowling, Gaines
Addison Myers, Grand Blanc
C. Faye Myers, Grand Blanc

GOGEBIC COUNTY
Emil Van Lokeren & Son, Ironwood*†

GRAND TRAVERSE COUNTY
Frank E. Mathison, Traverse City*
Paul Rickerd, Traverse City

GRATIOT COUNTY
Kenneth Bradford, Alma
R. D. Bradford, Alma
Cecil Robart, Riverdale*

HILLSDALE COUNTY
Hugh Britton, Osseo*
Don Hartzell and Son, North Adams
F. E. Norris, Jonesville*
J. C. Perego, Camden
Carter H. Schuster, Camden*
Alvin Trott, Reading

HURON COUNTY
Ferdinand Baur, Pigeon*
Thomas B. Jackson, Bad Axe

INGHAM COUNTY
Hugh Ellsworth, Holt*
Leslie Hodgson and Son, Mason*
Dr. Franklin L. Troost, Holt*†

IONIA COUNTY
E. J. Galloway and Son, Ionia*
Wesley Hile and Son, Ionia*
Lyle Hunsberger, Ionia*†

IOSCO COUNTY
Muriel Graves, Hale
Henry and Karl Luitje, Hale*†

ISABELLA COUNTY
George Cary, Coleman*

JACKSON COUNTY
C. F. Cowham, Jackson*†
Dwain Dancer, Jackson
H. M. Dancer, Jackson†
Martin Hennewald, Stockbridge
Fred Henningsen, Jackson
Warren Maples, Jackson
Herbert & Ruth Walker, Horton†

KALAMAZOO COUNTY
James Fish, Hickory Corners
Dale Kirklin, Kalamazoo
Wendell Locke, Kalamazoo*†
P. J. Lotte, Kalamazoo*
Edward L. Peterson, Kalamazoo*
Earl and Millie Thompson, Richland*

KENT COUNTY
Adrian Alles, Rockford
Edwin Alles, Rockford
Raymond Alles, Rockford
Harold Brigham, Sand Lake*
Fred S. Darling, Grand Rapids
Art Edison, Grand Rapids
Donald Kamps, Bryon Center†
Fred Roth and Son, Rockford
E. W. Ruehs, Caledonia*†
Elton R. Smith, Caledonia*†
Thomas Dairy Farms, Inc., Grand Rapids
G. Waldeck, Caledonia*
Earl Woodworth, Grand Rapids*
Carl Zimmerman, Caledonia

LANSING COUNTY
Michigan A. B. C., East Lansing

LAPEER COUNTY
James Beresford, Metamora*†
Charles D. Ferguson, Almont*†
Steve Spencer, Attica
Frank Wiegersma, Imlay City

LENAWEE COUNTY
Wm. Bradstreet and Son, Hudson
Cooley Brothers, Hudson
W. E. Dudley, Adrian
Donald Fatchett, Blissfield*
Clyde Goodlock and Son, Clayton
Myron Jacob, Riga*
Clyde Lowe, Hudson

LIVINGSTON COUNTY
Stanley G. Latson, Howell*

MACOMB COUNTY
Theodore Benion, Romeo
Howard H. Colby, Romeo*†
Lawrence Fisher, Romeo
Harold L. Hayes, Romeo
Lee Patterson and Son, Richmond†
J. C. Plagens, Memphis*†
Russell Plagens, Memphis
H. E. Rainier, Romeo

MASON COUNTY
William Pleiness, Scottville*†
Harlan Pleiness, Scottville
Carl A. Schwass, Scottville*
Ranold Thurow, Scottville*

MECOSTA COUNTY
Orville Miller and Son, Big Rapids*
G. H. Robinson and Son, Big Rapids*

MONROE COUNTY
Burton S. Knapp, Monroe*

MONTCALM COUNTY
Clifton C. Almy, Six Lakes
Max Baty, Coral
Russell Hansen, Stanton
Chester Johnson, Lakeview
Wm. Jorgenson and Son, Edmore*
Menno Martin, Stanton*
Paul Melgaard, Edmore*
Robert L. Peterson, Edmore*
Herman Rader, Howard City*
J. DeLeon Smith, McBrides

NEWAYGO COUNTY
E. E. Price, Fremont*
Stanley Stroven, Fremont*
Edward B. Westendfelder, Fremont*

OAKLAND COUNTY
Margaret Couzens, Birmingham
Wallace Hodges, Rochester*†
Leonard Klug, Bloomfield Hills

ONTONAGON COUNTY
Ensio Suhonen, Trout Creek*

OSCEOLA COUNTY
Cecil Lambert, Evart*
Joe C. Patterson and Son, Reed City†

OTTAWA COUNTY
Harold Brouwer and Son, Byron Center*
Edward Henning and Son, Coopersville*
Harold Jenison and Son, Coopersville*
Simon Mack, Nunica*
Henry A. Modderman, Marne*†
Clyde Van Farowe, Zeeland*†
Wallace Wagner, Conklin

SAGINAW COUNTY
Wm. Bickle, Freeland
Lloyd Buck, Freeland
Robert Burns, Freeland*†
George Burrows, Saginaw*†
Louis Emmendorfer, Freeland
Clyde Erskine, Hemlock*
Elmer Frahm and Sons, Frankenmuth*
Ralph Frahm, Frankenmuth
Walter Frahm, Frankenmuth
Edwin H. Goodman, Hemlock
Henry Hetzner and Son, Saginaw
Stanley Short, Hemlock*
Archie B. Smith, Hemlock*
Walter Tessin, Hemlock
Osbern Thurlow, Freeland*
W. Dale Turner, Hemlock*
Thomas and Wm. Turner, Hemlock*
Warren E. Watson, Hemlock*
Edward Wright, Saginaw

ST. CLAIR COUNTY
Leslie Howard, Yale
Drell Hull, Capac
Swend Jorgensen, St. Clair
L. M. Street, Yale†

SHIAWASSEE COUNTY
Dan Freeman and Son, Owosso*

TUSCOLA COUNTY
Walter Jackson, Caro
Leslie L. Profit, Cass City*
Harold F. Stewart, Vassar*

VAN BUREN COUNTY
Glenn R. Elliott, Paw Paw*
Bela G. Kennedy and Son, Bangor*
Fax Toney, Decatur
Matthew Turk, Paw Paw*

WASHTENAW COUNTY
Ernest Girbach, Saline*
Rice L. and Beatrice I. Kempf, Ann Arbor*
Richard Powers, Chelsea

WAYNE COUNTY
Paul D. Cahow, Dearborn*†
Edgar G. Keck, Northville*
Jack McCullough, Rochester*†

OUT OF STATE
B. L. Beaudette, Santa Barbara, Calif.*
Collinwood Farm, Columbia City, Ind.
McDonald Farms, Cortland, N. Y.
Virgil Weaver, Goshen, Ind.
L. B. Wescott, Clinton, N. J.*
Woodacres Farm, Princeton, N. J.

Michigan Guernseys Have Always Been Noted For Their High Production

HERE ARE THE ALL-TIME STATE CHAMPIONS WITH THEIR RECORDS BASED ON BUTTERFAT TO DATE

ADVANCED REGISTRY CLASSES

Animal and Owner	Age	Milk	Fat
AR—365—2x			
Anne of O-Ke-Ta-Ke B. L. Beaudette, Birmingham	10yrs	18014	752
Arrus Philosopher Freesandra James A. Beresford, Metamora	4-7	13319	758
Lockshore Leda E. G. Swanson, Dowagiac	Jr4	14121	736
Cowham Farm Don's Philea C. F. Cowham, Jackson	3-11	13938	685
Molly's Bessie Knuth Brothers, Niles	Jr3	14477	800
Loma Supreme's Tamie R. F. Locke, Hickory Corners	Sr2	10406	660
La Noce's Goldy Knuth Brothers, Homer	Jr2	12441	664
AR—365—3x			
Noranda's Milkmaid R. F. Locke, Hickory Corners	7yrs	19654	1155
Cowham Farm Emory's Blanch C. F. Cowham, Jackson	Sr4	18110	1005
Lockshore Jarrett's Marlene R. F. Locke, Hickory Corners	Jr4	19262	954
Rilma of Bay Cliffs Jay B. Deutsch, Big Bay	Sr3	15684	821
Lockshore Golden Locks R. F. Locke, Hickory Corners	Jr3	19264	836
Brookwood Rita Mrs. E. M. Bricker, Northville	Sr2	16580	918
Loma Burnella L. G. & M. Y. Kaufman, Marquette	Jr2	12900	832
AR—365C—2x			
Meadow-Gold A. Serenity Frank H. Ormston, Saint Johns	6-2	17588	827
Lockshore Gal R. F. Locke, Hickory Corners	Sr4	12883	643
Lockshore Prince's Diamond R. F. Locke, Hickory Corners	Jr4	15221	713
Big Girl Fairlawn Knuth Brothers, Homer	Sr3	15155	700
Meadow-Gold Rosetime Frank H. Ormston, Saint Johns	Jr3	10197	572
Dutchman's Flora's Pat Knuth Brothers, Homer	Sr2	10268	601
Dutchman's Dora Day Knuth Brothers, Homer	Jr2	10517	562
AR—365C—3x			
Loma Supreme's Tamie R. F. Locke, Hickory Corners	5yrs	16442	954
Big Girl Fairlawn Knuth Brothers, Homer	Sr4	18751	815
Lockshore Clematis R. F. Locke, Hickory Corners	Jr4	17611	796
Cowham Farm Emory's Blanch C. F. Cowham, Jackson	Sr3	15351	848
Lockshore Jarrett's Irene R. F. Locke, Hickory Corners	Jr3	19167	860
Lockshore Sylvia R. F. Locke, Hickory Corners	Sr2	16230	689
Beau Janoca B. L. Beaudette, Birmingham	Jr2	15505	823

MICHIGAN BUTTERFAT CHAMPIONS (continued)

ADVANCED REGISTRY CLASSES

Animal and Owner	Age	Milk	Fat
AR—305C—2x			
Bertha of Fair Field	10yrs	14757	717
Frank H. Ormston, Saint Johns			
Lockshore Golden Locks	Sr4	17096	682
R. F. Locke, Hickory Corners			
Lockshore Noble's Apollodorus	Jr4	13187	642
R. F. Locke, Hickory Corners			
Meadow-Gold Blossom Queen	Sr3	9929	595
W. S. Ormston & Son, Saint Johns			
Lockshore Leda	Jr3	11194	575
E. G. Swanson, Dowagiac			
Carol of Silver Maples	Sr2	13423	591
Earl Hemingway, Sodus			
Langmeadow Minnie	Jr2	10623	564
Howard H. Colby, Romeo			
AR—305C—3x			
Lockshore Benita	5yrs	13967	732
R. F. Locke, Hickory Corners			
Cowham Farm Prince's Felicia	Sr4	13475	733
C. F. Cowham, Jackson			
Cowham Farm's Emolea	Jr4	14615	769
C. F. Cowham, Jackson			
Cowham Farm Rex's Sunny K.	Sr3	13767	607
C. F. Cowham, Jackson			
Lockshore Sunflame's Tamie Lee	3-5	15896	753
R. F. Locke, Hickory Corners			
Lockshore Independence	2-7	12942	606
R. F. Locke, Hickory Corners			
Lockshore Sunflame's Tamie Lee	Jr2	17416	753
R. F. Locke, Hickory Corners			

HERD IMPROVEMENT REGISTRY CLASSES

Animal and Owner	Age	Milk	Fat
365—2x			
Langmeadow Cameo	5yrs	22811	1287
Howard H. Colby, Romeo			
Meadow Lane Katie	Sr4	15669	854
Edward F. Healey, Niles			
Langmeadow Minnie	Jr4	17426	885
Howard H. Colby, Romeo			
Prince's Actress' Ann	Sr3	14618	850
Knuth Brothers, Niles			
Langmeadow Colta	Jr3	13514	837
Howard H. Colby, Romeo			
Meadow Brook Mary Elizabeth	Sr2	15261	757
Ernest J. Hartway, Lenox			
Langmeadow Connie	Jr2	13115	742
Howard H. Colby, Romeo			
365—3x			
Anne of O-Ke-Ta-Ke	8yrs	17800	880
Fred A. Carlson, Lawrence			
Paulette of Meadow Lane	Sr4	16954	883
Hudson Brothers, Berrien Center			
Homeward Gretchen	Jr4	17672	1009
Joe C. Patterson, Reed City			
Daisyan of Tamarack Ridge	Sr3	14574	742
Fred C. Gleason, Sodus			
Dot's Felice	Jr3	14402	744
Howard H. Colby, Romeo			
Eth-Mead King's Patience	Sr2	14730	757
Ethel M. Bricker, Northville			
Patsy Jean of Meadow Lane	Jr2	13958	687
Hudson Brothers, Berrien Center			
305—2x			
Langmeadow Minnie	6-10	16894	847
Howard H. Colby, Romeo			
Lockshore Jarrett's Irene	4-7	15653	690
R. F. Locke, Hickory Corners			
Meadow Lane Rosebud	Jr4	12906	701
Hudson Brothers, Berrien Center			
Langmeadow Carrie	Sr3	11271	657
Howard H. Colby, Romeo			
Langmeadow Calicia	Jr3	13774	749
Howard H. Colby, Romeo			
Langmeadow El Lina	2-10	12885	598
Howard H. Colby, Romeo			
Bradford's Mary B.	Jr2	12361	560
R. D. & Kenneth Bradford, Alma			
305—3x			
Blossomland Judy	5-5	12935	673
Benjamin R. Nye, Saint Joseph			
Ideal's Beacon's Narcissa	3-9	12565	612
Margaret A. Couzens, Pontiac			

THE MICHIGAN "400" CLUB

The "400" Club consists of dairy herds tested in DHIA in Michigan that have **averaged over 400 lbs. of butterfat for the last five consecutive years,** based on the following eligibility requirements: **Each yearly herd average must be 400 lbs. or more butterfat for the past five testing years.**

Name and Address	Past 5-year Average	Pounds Milk	Number Cows
Russell Wright, Galien	523.5	10553	13
Hudson Bros., Berrien Center	510.9	9141	23
Roy Stevens, Marcellus	507.2	10379	11
Paul Listing, Scottville	496.6	10008	12
Clarence Villwock & Sons, Niles	495.7	9997	13
Paul Villwock, Niles	476.5	9783	12
Wendel Waldo, Eau Claire	467.2	8801	18
Loupee & Kramb, Dowagiac	464.4	11557	20
Paul Smith & Son, Galien	464.3	9113	15
Lynn Street, Yale	461.6	9763	24
Fred Drier, Wakefield	458.5	9385	8
Hugh Ellsworth & Bruce Deeg, Holt	457.9	9836	28
Emil VanLokeren, Ironwood	455.3	9308	11
Ben Nye, St. Joseph	454.1	8941	14
Art Edison, Grand Rapids	449.9	8946	20
Ed F. Healey, Niles	449.6	9718	17
Myron Jacob, Riga	447.6	9074	10
Warren Watson, Hemlock	443.1	9023	24
Warren Toney, Berrien Springs	439.6	9179	14
W. & Jack Dendel, Allegan	432.3	8803	20
Russell Stover, Williamston	432.0	9093	42
Richard Thurow, Sr., Scottville	431.4	8853	11
Andrew Zech, Berrien Springs	428.5	8509	19
Earl Emig, Marcellus	425.8	8145	9
Fax Toney & Son, Decatur	425.1	7711	18
W. E. Dudley, Adrian	424.6	8320	11
Ernest Voorhees & Son, Hemlock	423.7	8822	23
Ardon Brenner, Berrien Center	423.0	8604	11
Leonard Hassler & Son, Sandusky	419.6	7936	20
Berglund Brothers, Ironwood	417.4	9166	20
Fred Garrod, Lawrence	416.9	8321	13
Harley C. Mohney, Lawton	413.0	8210	17

MICHIGAN GUERNSEYS ARE NOTED FOR THEIR PRODUCTION

COWHAM FARM

Our Herd Is Rich In The Proven Breeding Of The Great Sire, CORONATION REX

SR. SIRE — **COWHAM FARM ROSE'S REX**
Born September 1, 1947
10 daughters in milk that have the size, sharpness and quality all breeders look for.
Sire: **HOMINY HILL REX, AR**

His Sire's Dam

MEADOW-GOLD ROSABELL
11962—628—Jr3—305C—2x, 14372—733—Jr4—305C—2x
5 AR daus., 1 E, 2 VG.
Dam: **SNOWDROP'S ROSE OF COWHAM FARM** (VG '50) 15185—794—5yrs—365C—3x. By Snowdrop's Rex of Cowham Farm, out of Rex's Rose of Cowham Farm, 12669—636—AHI—1095.

JR. SIRE — **MEADOW-GOLD IMPERIAL SUPREME**
Born December 9, 1952
Owned jointly with Meadow-Gold Farm.
Sire: **COLDSPRING'S NOBLE'S IMPERIAL**
A son of Coldspring's B. R. Iris, E '54, *19488—*1019—Sr3—365C—3x.

His Dam

MEADOW-GOLD A. SERENITY, E '56
11927—564—Jr3—305C—2x, 12380—604—Jr4—305C—2x, 17588—827—6yrs—365C—2x, *18685—*930—7yrs—365—2x (pending). By Cowham Farm Abbie's Rex, out of Meadow-Gold Content, 9745—507—6yrs—305C—2x.

BREEDING STOCK FOR SALE RICH IN PROVEN CORONATION BREEDING

3 mi. South and West of Jackson city limits at 4231 Springbrook Rd.

T. B. Accredited — VISITORS ALWAYS WELCOME — Bang's Accredited

HAROLD M. DANCER AND SON, Owners — Tel. St 4-7357 — **JACKSON, MICHIGAN**

FOR SALE — Take Your Choice

A Son And Grandson Of MEADOW LANE KATIE — EXCELLENT — 2 Records Over 15600 M — 761 F—2X

RIVERBROOK HUDSON — Born March 9, 1954
Sire: **CURTISS CANDY MAJOR CURTISS, AR.** A son of Patsy Jean of Meadow Lane, E '47 '51 '55, 16130 M—803 F.

His Dam — Duke's Granddam

MEADOW LANE KATIE, E '55
Production to date 85,146 M, 4275 F. 15669—*854—Sr4—HIR—365—2x, Class Leader 3rd fat when made, now 9th, 12788—589—6yrs—HIR—305C—2x, 12995—694—7yrs—HIR—305C—2x, 16044—761—8yrs—HIR—365C—2x. 2 Very Good daughters: **Riverbrook Katrinka,** VG, 9681—506—Jr4—HIR—305C—2x; **Riverbrook Karen,** VG, 8705—431—Sr2—HIR—305C—2x.

RIVERBROOK DUKE — Born January 1, 1957
Sire: **RIVERBROOK HUDSON** (opposite)
Dam: **RIVERBROOK ROYAL SALLY,** VG '51 '53 '56
Production to date 91,695 M, 3933 F. 11613—538—Sr2—HIR—365—2x, 11946—522—Sr3—HIR—350—2x, 10673—466—Sr4—HIR—305C—2x, 10565—428—5yrs—HIR—305C—2x, 12454—523—6yrs—HIR—298C—2x, 12540—525—7yrs—303—2x—DHIA, 13897—608—8yrs—305—2x, 8007—323—9yrs—HIR—2x in 147 days.
Sire: **Caumsett Royal Duke, AR**
Dam: **Maple Manor Shirley,** 9984—533—5yrs—HIR—305—2x, 9645—493—6yrs—HIR—365—2x, 8740—439—2yrs—303 days—DHIA. Highest producer in the Maple Manor Dispersal as a 2-year-old.

HUDSON AND DUKE ARE PRICED REASONABLE AND WITH THE GREAT DAMS AND BREEDING BEHIND THEM, WE FEEL THEY COULD HELP ANY HERD.

Our Herd Was On The 1956 Michigan Honor Roll And This Year Will Average Over 500 Lbs. Fat—2x.

VISITORS ALWAYS WELCOME

Bang's Certificate No. 15 — T. B. Certificate No. 572871

RIVERBROOK FARM — Niles, Michigan

Located 2 mi. South of Niles on River Rd.

ED. F. HEALEY, Owner — Tel. Mutual 3-8409 — PAUL KEMBLE, Manager

Presenting— A COW FAMILY WITH POWER — SIZE — TYPE AND PRODUCTION THAT IS BEING USED AS THE HUB OF OUR BREEDING PROGRAM.

LOCKSHORE SUNFLAME'S TAMIE LEE
Very Good '53

*17416—*753—Jr2—305C—3x
National Class Leader milk and fat
*15896—*753—Jr3—305C—3x
Class Leader 3rd milk, 8th fat

Dam: **Lockshore Crusader's Tamie**

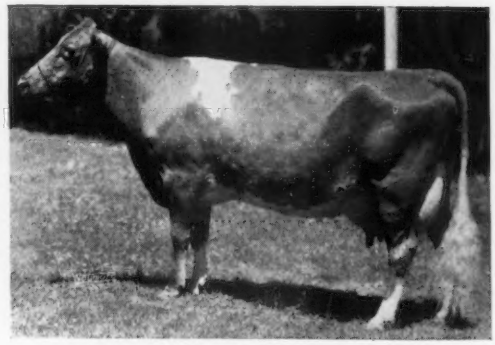

LOCKSHORE SUNFLAME'S TAMIE
Top animal, Mid-West Sale, 1956.

Excellent '53 '54 '55 '57
15807—772—Jr3—365—3x
*16867—798—Sr4—HIR—365C—2x
Class Leader 5th place milk

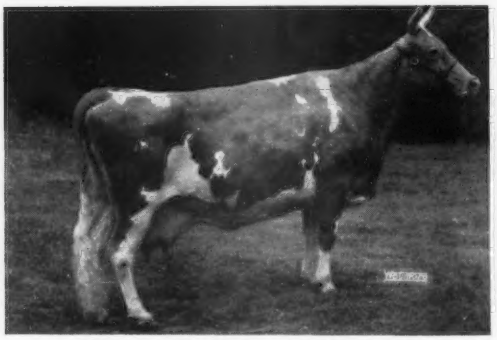

LOCKSHORE CRUSADER'S TAMIE
Very Good '53 '54 '57

11782—576—Jr2—365—3x
13973—696—Sr4—305C—3x
13017—676—5yrs—305C—2x
14807—761—6yrs—HIR—305C—2x
16407—835—7yrs—HIR—365—2x
18978—914—8yrs—HIR—365—2x

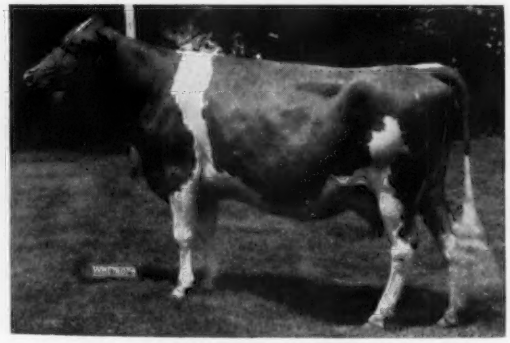

LOCKSHORE SULTANA
Excellent '55 '56 '57

11175—498—Jr4—HIR—305C—2x
17919—865—5yrs—365C—3x
11880—535—6yrs—HIR—305C—2x

Dam: **Lockshore Crusader's Tamie**

OUR LAST CLASSIFICATION

6 EXCELLENT — 32 VERY GOOD — 27 DESIRABLE — 3 ACCEPTABLE

LOCKSHORE FARMS - Hickory Corners, Michigan

HERE ARE THE SIRES BEING USED IN OUR BREEDING PROGRAM THAT WE BELIEVE WILL FURTHER IMPROVE OUR TYPE AND PRODUCTION

LOCKSHORE JIM'S DESIGN
Born January 19, 1956

Sire: **CURTISS CANDY GOLDEN CURTISS**
29 daus., M.E.—305—2x av. 9675 M, 4.6%, 445 F. By Curtiss Candy Noble Curtiss, AR, out of Afton's Golden Marie, E 6 times, 15661—819—7yrs—3x.

Dam: **LOCKSHORE CRUSADER'S TAMIE**
(see opposite page)

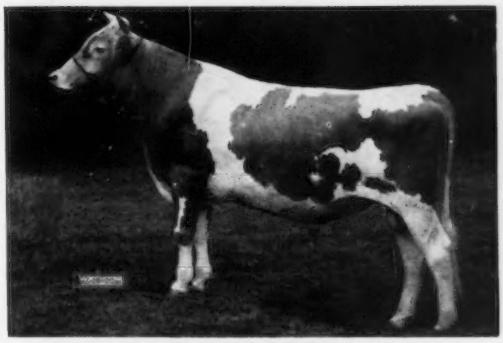

LOCKSHORE IRENE'S MAX
Born October 2, 1953
Sire: **CESOR MARK MASTER MAX, AR**

His National Class Leader Dam

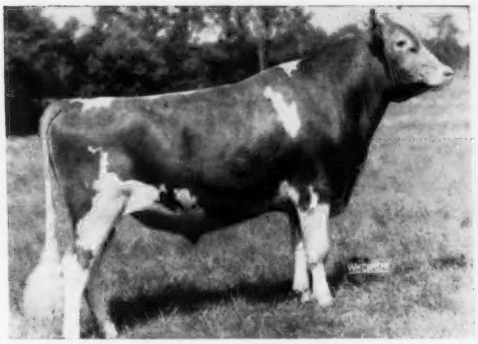

LYRENE CH. WISTAR
Born July 2, 1950

1953 All-Iowa Gr. Champion. His daughters are very typy and uniform.

Sire: **MEADOW-GOLD A. CHALLENGER**
Dam: **MEADOW-GOLD WISTFUL,** VG '47 '50
10 consecutive rec.—2x av. 11792 M, 605 F. 14497—802—7yrs—HIR—365—2x. 5 AR daughters.

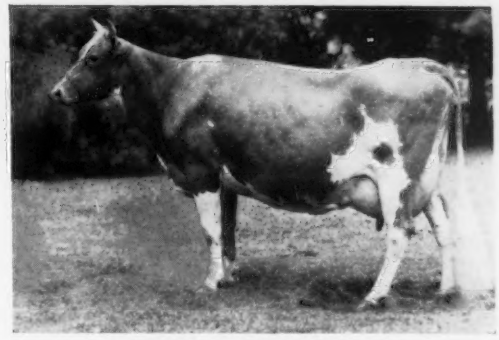

LOCKSHORE JARRETT'S IRENE
Very Good '55 '57
Only cow of the breed to make 4 consecutive National Class Leader records and 20,000 lbs. milk in 305—2x division.
*19167—860—Jr3—365C—3x
*15653—*690—Sr4—HIR—305C—2x
*18691—750—5yrs—HIR—305C—2x
*20101—809—6yrs—HIR—305—2x

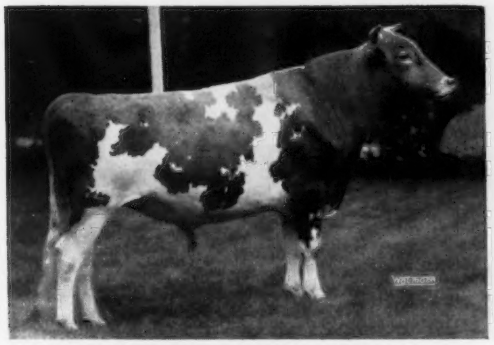

LOCKSHORE MAXIM LOCHINVAR
Born September 18, 1953
Sire: **CESOR MARK MASTER MAX, AR**
Dam: **LOCKSHORE CRUSADER'S TAMIE**
(opposite page)

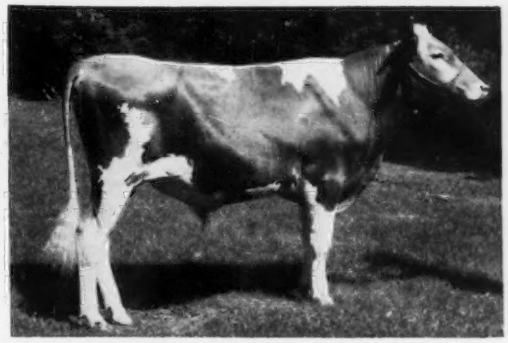

LOCKSHORE WISTAR'S MASTERPIECE
Born April 14, 1956
Sire: **LYRENE CH. WISTAR** (above)
Dam: **LOCKSHORE SUNFLAME'S TAMIE**
(opposite page)

BREEDING STOCK FOR SALE — VISITORS MOST WELCOME

Located 3½ miles north of Richland, Michigan

Telephone Delton, Michigan — Madison 3-5115

LOCKSHORE FARMS - Hickory Corners, Michigan

R. F. LOCKE, Owner
JAMES A. FISH, Manager

MURRAY LONGWILL, Herd Manager

T. B. and Bang's Accredited
FRED OST, Herdsman

MAPLE DAWN GUERNSEY FARM

30 Years of Breeding = 5 sires to A.B.As. or Artificial breeders. 20 Years Production Testing = Records up to 14153 M., 710 F., all 2x on pasture. 10 Years Classifications = 1 Excellent — 25 Very Good.

THE WINNIE FAMILY IS PLAYING AN IMPORTANT PART IN OUR BREEDING PROGRAM

HER SON IN SERVICE

▼

MAPLE DAWN SQUIRE'S FASHIONER

Born March 5, 1953

22 young daughters in our herd. Full brother to **Maple Dawn Squire's Flash,** in service at COBA.

Sire: **LONE CREEK'S GALLANT SQUIRE**
21 daus., 73 rec. M.E.—305—2x average 8939 M, 5.0%, 443 F. 26 daughters classified average 83.2.

His Full Sister EXCELLENT

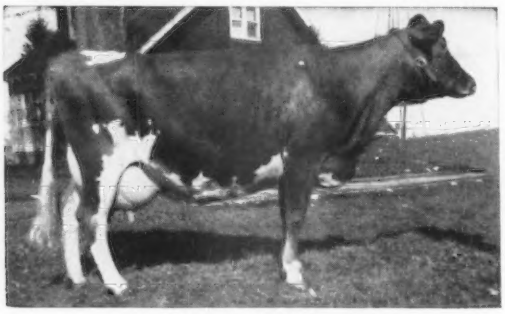

MAPLE DAWN SQUIRE'S FANCY
Excellent '52 '53 '55
10686—520—Jr2—HIR—305—2x
10820—516—Jr3—HIR—305—2x
12929—672—5yrs—HIR—365—2x

Daughter in herd
MAPLE DAWN FANCY'S PRINCESS
9515—428—Jr2—HIR—305C—2x
9012—403—Sr3—HIR—365—2x
Her Son by Windsor, born April 24, 1957 for sale.

TWO FRANCHESTER SIRES HAVE BEEN USED IN OUR HERD

FRANCHESTER MOODY SUPREME

He left us 15 daughters that are outstanding. The oldest are now milking with first calf, doing well.

Sire: **BASQUAERIE SUPREME ROYALTY**
Dam: **SPRING KNOLL BARON'S MOODY,** E '55
15059—854—5yrs—365—3x. Full sister to **Baron's Frolic,** VG '55, 14075—725—Sr4—365—3x.

HEAD OF THE FAMILY AND STILL IN HERD AT 14 YEARS OF AGE

▼

ARISTOCRAT'S GUERNSEY'S WINNIE

Born July 26, 1943

Very Good '47 '50 '52 '53 '55
12570—584—Jr2—HIR—365—2x
12916—630—Jr3—HIR—365—2x
14153—674—5yrs—HIR—365—2x
Lifetime Production
120,553 milk, 5,411 fat,
10 lactations, 2x.

Sire: **SILVER HILL'S ARISTOCRAT, AR**
Dam: **MAPLE DAWN'S GUERNSEY SUPREME**
11216—526—Sr4—HIR—342—2x
10710—488—5yrs—HIR—307—2x

THREE DAUGHTERS OF WINNIE STILL IN HERD

1. **MAPLE DAWN SQUIRE'S FLUTE,** VG '53 '55 '57
7207—404—Sr3—HIR—305C—2x
7864—366—6yrs—HIR—2x in 202 days
A son to H. Huiajen, Fremont, Mich. Another son For Sale.

MAPLE DAWN BAYMOOR ADMIRAL
Born September 10, 1955
(Retained in our own bull ring.)
Sire: **FRANCHESTER MOODY SUPREME**

MAPLE DAWN AIRMAN
Born December 27, 1956
Sire: **LANGMEADOW MASTER**

2. **MAPLE DAWN'S BUTTERFAT FROLIC,** VG '57
8712—402—Jr2—HIR—2x in 280 days
Sire: **MULHOCAWAY ROSENKAVALIER, AR**

HER SON FOR SALE
MAPLE DAWN MOODY CAPTAIN
Born September 9, 1956

3. **MAPLE DAWN MOODY'S FASHION**
Born August 29, 1955

A WINNIE SON to George A. Cary, Coleman, Mich.
MAPLE DAWN MASTER'S FLARE
Born January 30, 1957
Sire: **GRANDVU ROYAL MASTER, AR**
Proven in our herd and sold to Michigan A.B.C., Inc.

NOW IN SERVICE —

FRANCHESTER FAVORITE'S WINDSOR

Born July 1, 1955
Sire: **FRANCHESTER HORNET'S FAVORITE**
A son of Franchester K.F. Hornet.

Windsor's Dam

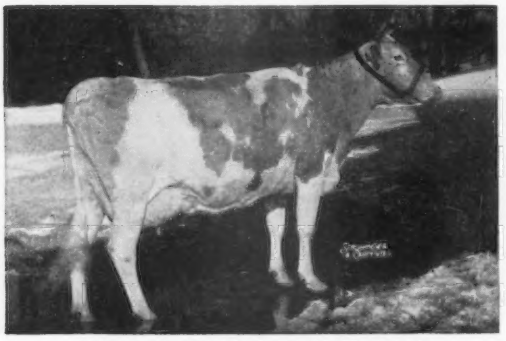

BETHANY WISTAR'S LADY, VG '47 '52
11111—503—Jr2—365—3x, 15259—723—Jr4—365—3x
18991—886—6yrs—365C—3x, 13221—596—14yrs—305—2x

Windsor's Sire's Dam

McDONALD FARM KINGS JOLLY LADY
Excellent '50 '51 '52 '55. 12417—622—Jr2—365C—3x
13461—723—Jr4—365—3x, 15575—869—7yrs—365—3x

VISITORS WELCOME

Carefully Selected Bull Calves For Sale Out Of Our WINNIE And Other Families

HERD ON HIR TEST
4 miles South of Scottville stoplight

WM. L. PLEINESS
HARLAN E. PLEINESS } Owners

Tel. 100F5

SCOTTVILLE, MICHIGAN

★ JUST THE FACTS . . . ABOUT COLBY DALE ★

2X CAMEO MILKS 108.1 LBS. TO HEAD 2X

OUR HIGH DAY MILK PRODUCTION CLASS

	Test Day	High Day	
CAMEO (E)	108.1	108.1	High milking for breed 2, 3 or 4X 1st Fat, 2nd Milk for breed 2X
MINNIE (E)	98.3	100.7	4 National (1st) — 5 consecutive Class Leading Records.
CALICIA (E)	90.5	96	National Record (1st) as Jr3, Class Leader at 5 Yrs.
MALANA (VG)	89.6	89.6	18733—889—7yrs—HIR—365—2x
ENVY (E)	82.7	86.4	3 National (1st) Records, Class Leader at 9 and 10 years.
CONNIE (VG)	80.6	80.6	3 Consecutive Class Leading Records.
GALITA (3-year-old)	73.1	80.1	A Magar daughter — 2nd calf.

All but one bred at Colby Dale. The same prepotent blood for type and production flows through our herd. These bloodlines have been set and intensified through several generations. Ours is not an assembled herd.

In 1956, we had an average of 98⅓ cows milking. As a herd their average production was **11629 M —571.2 F—2X.**

Our herd was National (1st) production herd, HIR—2X, in 1954 and 5th high in 1955 on the point system (the only two years published).

This production has been made under conditions and with feed similar to the ordinary farm.

If you want high production and type (and who doesn't) we are confident that this blood can give it to you.

Write us, or better yet, pay us a visit and convince yourself that this inheritance will increase your production and improve your type at a price well within your means.

Flash! **MINNIE HAS 20040 M—1089 F—2X IN 244 DAYS (unofficial)** Flash!

GOLDEN GUERNSEY

COLBY DALE FARMS
ROMEO, MICHIGAN

HOWARD H. COLBY — Owner
HOWARD E. RAINIER — Manager
HAROLD L. HAYES — Herdsman
LARRY FISHER — Assistant Herdsman

OUR HOME-BRED SENIOR SIRE, OUT OF MEADOW-GOLD A. SERENITY, EXCELLENT, AND A CLASS LEADER, NOW OWNED BY WOODACRES FARM

☆ MEADOW-GOLD C. SENTRY ☆

Born December 22, 1953

A son of MEADOW-GOLD IMPERIAL CLIMAX, he by COLDSPRING'S NOBLE'S IMPERIAL (sire of LYRENE IMPERIAL BRENDA, see Lyrene advertisement, E '57, 14369—704—Jr2—HIR—365—2x), out of MEADOW-GOLD CYNTHIA, 11328—555—Sr3—365—2x, 12455—650—5yrs—365—2x, 11821—578—10yrs—305C—2x, a great cow with good production year after year. She never made the Class Leaders herself, but has a daughter, MEADOW-GOLD A. CHRISTINE, that made *16079—663—Jr4—365C—2x, Class Leader 3rd in milk when made, now 5th. She was the kind of a cow that visitors went back to look at and admire. CYNTHIA is a granddaughter, and MEADOW-GOLD A. SERENITY is a great granddaughter of MEADOW-GOLD ROSE CAROL, 9322—471—Jr3—305C—2x, 10507—512—AAA—610 T.M., 15410—778—AA—730 T.M.

So SENTRY is line-bred to this great cow whose son sired HOMINY HILL BETTY, Excellent 4 times, *18094—*924—Jr2—365C—3x, and whose 4 AR daughters include MEADOW-GOLD CELIA, VG '48, 16081—802—5yrs—365—3x, Serenity's granddam. He carries 6 crosses to CORONATION REX, whose blood has proved so potent in transmitting production, type and good udders.

SENTRY is a beautiful bull that would give a good account of himself in the show ring.

FOR SALE

Our half-interest in SERENITY'S son

MEADOW-GOLD IMPERIAL SUPREME

Born Dec. 9, 1952.

Owned jointly with Cowham Farm, Jackson, Michigan, where he has been in service since April, 1955, and has some fine heifers. He is a good individual that would show well.

Sire: **Coldspring's Noble's Imperial.** By Coldspring's Romulus Noble, AR. Out of Coldspring's B. R. Iris, E '54, *19488—*1019—Sr3—365C—3x.

← His Excellent Dam

Meadow-Gold A. Serenity
Excellent 1956

11927—564—Jr3—305C—2x
12380—604—Jr4—305C—2x
10476—496—5yrs—305C—2x
*17588—827—6yrs—365C—2x
Class Leader record when made
*18685 — *930—7yrs — 365 — 2x (pending), Class Leader 6th place milk, 10th fat (pending). Sold to Woodacres Farm, Princeton, N. J.

Mr. Hobler and Mert Sowerby say, "SERENITY, with all her smoothness and beautiful type, is perhaps the most powerful cow that it has been our privilege to own. She is a double Coronation Rex."

WHY NOT RESERVE A SENTRY SON FOR YOUR HERD ?

MEADOW-GOLD FARM • ST. JOHNS, MICHIGAN

FRANK H. ORMSTON & SON

1912 BUY THE BENEFITS OF 45 YEARS BREEDING EXPERIENCE **1957**

HERE ARE OTHER KEYS TO OUR BREEDING PROGRAM

OUR JUNIOR HERD SIRE ——→ **MENDALE PEARL'S ROYAL KING**

Born May 3, 1956

We are using King on our closely-bred CORONATION REX'S. He is a double grandson of ALPINE ROSE MENDALE KING and from the same family line that has recently produced several Class Leaders in Ohio, including ALPINE ROSE V. FAITH, *14212—*815—Sr2—365C—2x, National Record in fat, 6th milk, 13278—*774—Sr3—365C—2x, Class Leader when made, *17073—*1051—Sr4—365C—2x, National Class Leader in fat, 3rd in milk; MENDALE KING'S GOLDEN CHRISTY, *18014—*1024—Jr4—HIR—365—3x, National Class Leader milk and fat. Royal King carries some of the best of Langwater breeding including 6 crosses to Langwater Steadfast, crossed with some high record imported cows.

His Sire: **Mendale King's Royal.** A maternal brother to Mendale Polly's Elma, *17402—*949—Sr4—HIR—365—3x, National Class Leader fat, 4th in milk. Full brother to Mendale King's Polly, 15272—*817—Sr4—HIR—365—3x.

His Dam: **Mendale King's Pearl,** 10647—532—Jr2—HIR—365C—3x, 13491—701—Sr3—HIR—357C—3x. By Alpine Rose Mendale King, AR, out of Polly's Ruby of Keystone, 14783—709—6yrs—365C—3x, maternal sister to Elma (opposite).

His Half-Sister

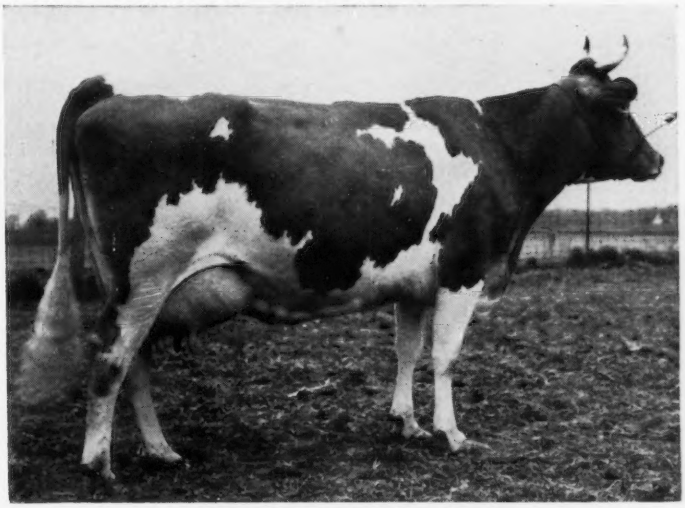

Mendale King's Golden Jean

*21443—*1077—Jr3—365—3x, National Class Leader milk and fat
*24533—*1191—5yrs—HIR—365—3x, National Class Leader milk and fat
18304—863—7yrs—305—3x

WE ARE ALSO USING THESE TWO SIRES

LYRENE NOBLE MAJOR

Born November 7, 1953

Sire: **Meadow-Gold Rose King**
(see Lyrene advertisement)

Dam: **Lyrene Princess Marie**
11203—593—5yrs—HIR—305C—2x. Her dam, a great brood cow, Plainfield's Princess Mae, 6 HIR records over 500 fat including 13029—716—7yrs—HIR—365—2x.

Her full sister
Lyrene Princess Mae
13758—707—Jr3—HIR—305C—2x

LYRENE BARNEY

Born July 24, 1948

We are getting a nice group of heifers from him. He is a straight Meadow-Gold-bred bull, sired by **Meadow-Gold Rose King** and out of a daughter of Meadow-Gold Bethel's Rex, sire of **Hominy Hill Alice,** VG '48, 16707—817—Jr2—365C—3x, former Class Leader. **Rose King** is a full brother to **Meadow-Gold Rosabell,** *14372—733—Jr4—305C—2x and **Meadow-Gold Princess Rose,** VG '48, 19393—884—5yrs—365C—3x, 17897—821—10yrs—365—3x, 15090—704—14yrs—365—2x, whose progeny are making history at Hominy Hill Farms.

BREEDING STOCK FOR SALE RICH IN PROVEN CORONATION BREEDING

WE INVITE YOU TO VISIT OUR HERD AND SEE SOME INTENSELY CORONATION BRED COWS, ALSO OUR NEW LOOSE HOUSING UNIT

Farm located 4 mi. East and 1 mi. North of St. Johns at intersection of Chandler and Walker Roads.

Certified Herd — Tel. St. Johns 2-1342 — HIR Test

MEADOW-GOLD FARM • ST. JOHNS, MICHIGAN

FRANK H. ORMSTON & SON

OUR HARD WORKING HERD IS RICH IN THE PROVEN BLOODLINES OF OUR FOUNDATION SIRE, **MEADOW-GOLD ROSE KING,** A DOUBLE GRANDSON OF CORONATION REX.

A SON AND 2 GRANDSONS ARE BEING USED IN OUR HERD.

PROOF OF OUR PROGRAM:

1. **1956, Lyrene Farm was Premier Exhibitor and Premier Breeder at Michigan State Fair, winning 17 first prizes.**
2. **Lyrene Imperial Brenda, E '57, *14369—704—Jr2—HIR—365—2x, owned by Lockshore Farms.**
3. **Char-Lane E. Nancy, E '55 '57, *18045—*866—Sr3—365—2x, All-American 2-Year-Old, 1954, All-American 3-Year-Old, 1955, a daughter of Lyrene King's Emory, purchased, 1955 Mid-West Sale, $3,500 by Rolling Acres Farm.**
4. **Elmwood Emory's Melba, VG '55, 12911—594—Sr4—HIR—305—2x, Honorable Mention All-American 3-Year-Old, 1955 and 4-Year-Old, 1956, a daughter of Lyrene King's Emory, owned by Elmwood Farms, Frankenmuth, Mich.**
5. **Lyrene King's Emory, proven sire in service at Michigan A. B. C., Inc.**

FOUNDATION SIRE

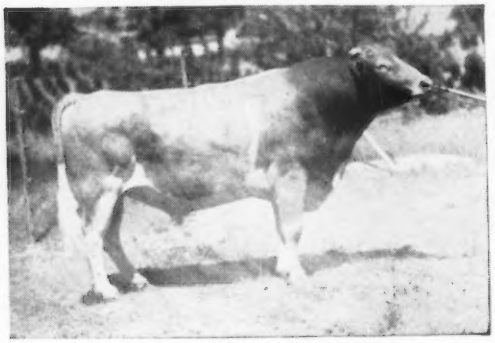

Sire: **Coronation Rex, AR**
Dam: **Meadow-Gold Rose Queen**
12455—546—Jr3—305C—2x
12074—520—Jr4—305C—2x

MEADOW-GOLD ROSE KING, AR

He was owned jointly with Meadow-Gold Farm and did an excellent job in both herds.

A full brother to **Meadow-Gold Rosabell,** *14372—733—Jr4—305C—2x, the dam of Hominy Hill Rose King and Hominy Hill Rex.

Also a full brother to **Meadow-Gold Princess Rose,** VG '48, 19393—884—5yrs—365C—3x.

LYRENE KING'S EMORY

Born November 8, 1949

18 top daughters in our herd.
His MABC proof M.E.—305—2x is

6 daus.	9 rec.	11235 M	4.9%	548 F
6 dams	22 rec.	10392 M	4.7%	485 F
Diff. (2-4-4)		+843 M	+.2%	+63 F

His Son

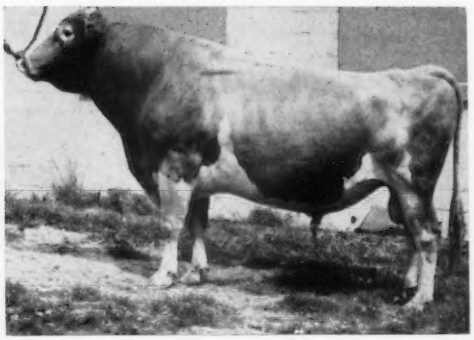

Sold to Michigan A. B. C., 1956, but still being used in our herd artificially.

Dam: **Cowham Farm Emory's Sunlight**
6 rec. M.E.—305—2x av.
11692 M—5.0%—582 F include:
14109—711—5yrs—HIR—365—2x
14335—710—6yrs—HIR—365—2x
14674—719—7yrs—HIR—365—2x
} Actual

LOOK AT THE 2 EMORY DAUGHTERS
TOP OF OPPOSITE PAGE

LYRENE FARM

LYLE HUNSBERGER

3901 North Jefferson
Route 3 — Ionia, Michigan

Tel. IONIA 1213 M 13.

4 mi. No. of Ionia, corner of Jefferson and Hubbell Rd.

A PAIR OF LYRENE KING'S EMORY DAUGHTERS

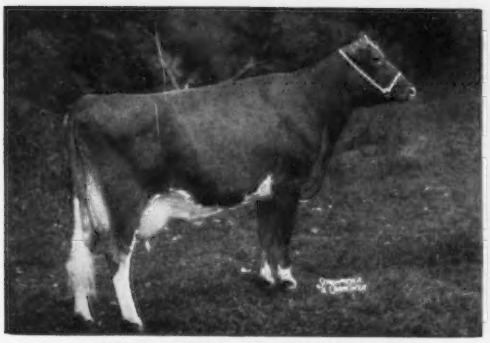

CHAR-LANE E. NANCY, E '55 '57
*18045—*866—Sr3—365—2x. National Class Leader milk, 6th place in fat. All-American 2-Year-Old, 1954 and 3-Year-Old, 1955.

ELMWOOD EMORY'S MELBA, VG '55
11566—530—Jr3—HIR—305C—2x. 12911—594—Jr4—HIR—305—2x. Honorable Mention All-American 3-Year-Old, 1955 and 4-Year-Old, 1956.

OUR 2 SONS OF LYRENE KING'S EMORY IN SERVICE

LYRENE EMORY'S MAESTRO
Born August 26, 1956
One of our Junior Herd Sires.
3 nearest dams av. 13820—715—2x.

His Dam

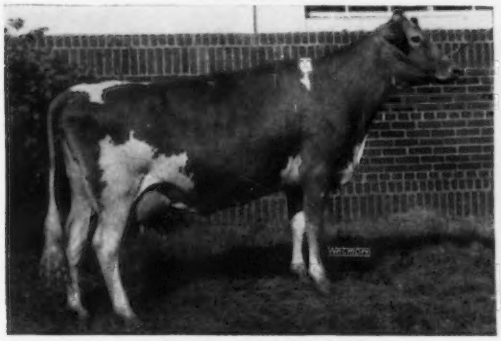

LYRENE PRINCESS MAE
13758—709—Jr3—HIR—365—2x. 11023—538—Jr4—HIR—305C—2x. 11501—556—5yrs—HIR—305C——2x. 10965—560—6yrs—HIR—300C—2x. 13113—639—7yrs—HIR—365—2x. 1st Aged Cow, Mich. State Fair, 1956.
Sire: **Meadow-Gold Rose King, AR**

LYRENE EMORY'S BEN
Born May 20, 1956

His Maternal Sister

LYRENE IMPERIAL BRENDA, E '57
*14369—704—Jr2—HIR—365—2x. Class Leader 8th place milk. 1st Jr. Yr., Mich. State Fair, 1955: 1st 2-Year-Old, Mich. State Fair, 1956. Owned by Lockshore Farms.
Dam: **Buttercup of Beech Hill,** VG '50
12995—534—Sr3—HIR—365—2x
12025—526—7yrs—HIR—365C—2x

ALSO IN SERVICE

LYRENE CH. WISTAR — Born July 2, 1950
Owned with Lockshore Farms.
Sire: **Meadow-Gold A. Challenger**
Full brother to Meadow-Gold A. Christine, *16079—663—Jr4—365C—2x.

His Dam

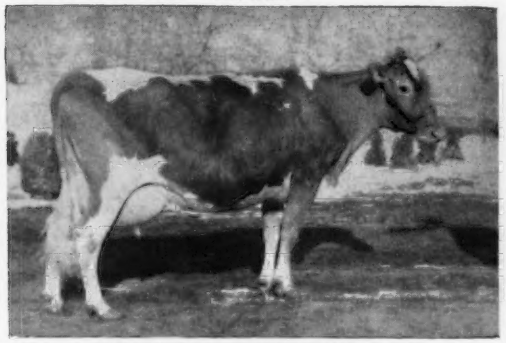

MEADOW-GOLD WISTFUL, VG '47 '50
10 records include: 13409—751—5yrs—HIR—365—2x. 14497—802—7yrs—HIR—365—2x. 13956—674—9yrs—HIR—365—2x. 13175—613—10yrs—HIR—317—2x. 5 AR daughters.

FAR WEST C. CRUSADER — Born July 10, 1953
Sire: **Wandamere Pet's Crusader, AR**
By Wandamere Correction, AR, out of Ivy Oak La Peggy's Pet. E 6 times, 15999—917—6yrs—365—3x. 16442—905—8yrsC—921 T.M.

His Dam

KING'S WELCOME LADY, E '53
10461—498—Sr2—305—2x. 14222—743—6yrs—365—2x. 12441—639—10yrs—365—2x. 2 AR daughters, both Excellent.

BREEDING STOCK FOR SALE — VISITORS MOST WELCOME

LYRENE FARM
Tel. IONIA 1213 M 13.

LYLE HUNSBERGER
4 mi. No. of Ionia, corner of Jefferson and Hubbell Rd.

GOLDEN GUERNSEY

3901 North Jefferson
Route 3 — Ionia, Michigan

A GRANDSON OF CESOR NEPTUNE, OUT OF TRIXIE WITH 132,473 LBS. MILK, 6309 LBS. FAT, HEADS OUR HERD

/ WATSON TRIXIE MAJESTY

Born February 2, 1954

Sire: **Langmeadow Majesty, AR.** By Flying Horse Master's Monarch, AR, out of Hardy's Barbara Bountiful. 13757—649—Sr2—365C—3x, 16125—762—8yrs—HIR—1095.

Dam: **Neptune's Queen Trixie** (Still in herd)
11036—562—Sr2—HIR—723 T.M.
6954—331—3yrs—273 days—DHIA
10182—499—4yrs—296—DHIA
13247—640—5yrs—307—DHIA
13408—672—6yrs—305—DHIA
15380—741—7yrs—305—DHIA
13850—632—8yrs—305—DHIA
11710—556—9yrs—305—DHIA
12030—545—10yrs—305—DHIA
13606—654—11yrs—305—DHIA
11070—477—12yrs—305—DHIA
Lifetime to date 132,473—6309 av. of 12043 M—573 F—2x
Sire: **Cesor Neptune, AR**

ALSO IN SERVICE ▼

/ WATSON COMMANDER

Born November 13, 1956

Sire: **Tarbell Gallant Commander, AR**
Proof: DHIA—305—2x—M.E.

8 Daus.	8 Rec.	11788 M.	4.5%	535 F.
8 Dams	29 Rec.	8584 M.	4.8%	409 F.
Diff.	(8-3-8)	+3204	—.3	+126

Dam: **Watson Barbara Blanche**
8850—470—Sr2—305—DHIA
9450—533—Sr3—305—DHIA
9108—524—5yrs—305—DHIA
9754—508—6yrs—305—DHIA
Sire: **Illustrator's Gay Prince**

HERE ARE SOME OTHER TOP COWS ▼

NEPTUNE'S BEAUTY
9134—498—Jr2—HIR—683 T.M.
8663—443—3yrs—305—DHIA
8747—449—4yrs—302—DHIA
9149—453—5yrs—292—DHIA
10890—520—6yrs—305—DHIA
10740—524—7yrs—270—DHIA
10670—546—8yrs—305—DHIA
9670—448—9yrs—303—DHIA
8623—430—10yrs—305—DHIA
8771—412—11yrs—305—DHIA
Lifetime to date 95,057—4733 av. of 9505 M—473 F—2x
Sire: **Cesor Neptune, AR**

NEPTUNE'S GOLDDUST
9012—442—2yrs—305—DHIA
8538—440—4yrs—305—DHIA
9420—427—5yrs—305—DHIA
11270—547—6yrs—305—DHIA
11910—550—7yrs—305—DHIA
11600—524—8yrs—303—DHIA
11980—547—9yrs—305—DHIA
Lifetime to date 73,730—3477 av. of 10533 M—496 F—2x
Sire: **Cesor Neptune, AR**

WATSON HONOR
10490—489—Jr2—305—DHIA
10400—512—Jr3—305—DHIA
11190—556—Jr4—305—DHIA
12048—611—5yrs—305—DHIA
Sire: **Illustrator's Gay Prince**

WATSON JUNE
8680—440—Jr2—305—DHIA
11570—529—3yrs—305—DHIA
12394—600—4yrs—305—DHIA
Sire: **Illustrator's Gay Prince**

BREEDING STOCK FOR SALE — VISITORS ALWAYS WELCOME — DHIA—2X MILKING

½ mile East, 1 mile South of Hemlock, 1445 Watson Rd.

WARREN E. WATSON Tel. Milton 2-5537 **HEMLOCK, MICHIGAN**

MAPLEGRAND FARM

A SMALL HERD OF HIGH QUALITY GUERNSEYS

Our former sires, MAPLEGRAND MAXIM NOBLE, a grandson of Bournedale Martha, and CESOR MARK KING, left over 25 daughters in our herd that are being bred to —

MED-O-BLOOM BABY'S KING

★ Born December 13, 1954 ★

Owned jointly with Med-O-Bloom Farm.

Sire: **BRADFORD'S BABY'S MAX, AR**
Full brother to Bradford's Edith, 5 records av. 12183 M, 553 F—2x, 13288—624—5yrs—HIR—711 T.M.
Sire: **Bradford's Quince's Max, AR**

His Sire's Full Sister

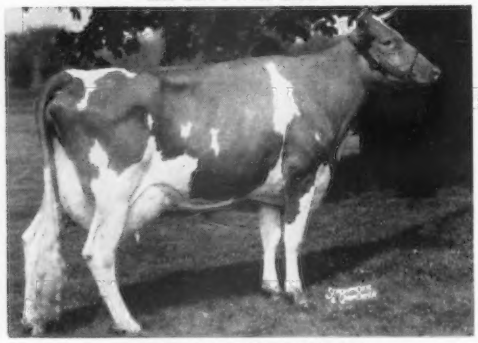

BRADFORD'S GRETCHEN B.
Sold for $1,300, 1952
10159—458—Sr2—HIR—365—2x, 11066—440—7yrs—305C—2x
Dam: **Bradford's Baby.** 7 rec. 2x av. 12427 M, 564 F. 13274—659—Jr4—HIR—365—2x, 13504—628—7yrs—HIR—365—2x, 14749—648—8yrs—HIR—365—2x.

Dam: **MED-O-BLOOM W. CAROLINE**
10059—506—Sr2—HIR—291C—2x
11769—608—Sr3—HIR—305C—2x
10542—527—Sr4—HIR—305—2x
Sire: **Meadow-Gold R. Warrior, AR**
19 daus., 42 rec. M.E.—305—2x av. 10037 lbs. milk, 4.7%. 473 lbs. fat.
Dam: **Med-O-Bloom W. Clarice**
8638—421—Jr2—HIR—331—2x

●

WE ARE ALSO USING YELLOW CREEK JEWEL SUPREME IN OUR HERD

MABC PROOF OF DHIA RECORDS

15 Daus.	18 rec.	12665 M	5.2%	655 F
15 Dams	36 rec.	10089 M	5.2%	532 F
Diff.	(14-8-14)	+ 2576 M	—	+123 F

12 daus. classified av. 86.5%

VISITORS ALWAYS WELCOME

Located 5 miles East of Hemlock or 8 miles West of Saginaw on M46.

CLAUDE and EDWARD WRIGHT, Owners Tel. Swift 2-4746 **SAGINAW, MICHIGAN**

PLAINFIELD GUERNSEY FARM

INVITES YOU TO VISIT THE HERD AND SEE A GOOD WORKING HERD
OF CLASSIFIED GUERNSEYS ON HIR TEST.

LOCATED WHERE THE TROUT FISHING IS SUPERB

FOUNDATION SIRES

1.
Cowham Farm Maxine's Don
6 daus. left in our herd. By Shoal Falls Don Sensation, out of Victoria's Maxine, E '50 '51, 3 rec. 10 mos.—3x av. 14624—680.

2.
Plainfield D. Earl
14 daus. in our herd. A son of Maxine's Don, out of our Lassie of R. R. R. Farm family, VG 4 times (below).

3.
Plainfield D. Gary
5 daus. in our herd. A son of Maxine's Don, out of Thum Gold Cassie, VG 3 times, 13534—647—Jr4—365C—2x.

NOW IN SERVICE

PLAINFIELD E. LUCIFER
Born December 11, 1955

A double grandson of Maxine's Don.

Sire: **PLAINFIELD D. EARL** (above)

Dam: **PLAINFIELD D. LYNDA,** VG '55
9199—427—Jr2—305C—2x
9910—460—Jr3—HIR—305—2x

Sold for $730 to Elmwood Farm, 1956.

His Dam's Dam

LULA'S LADY OF CLOVERLAND, E '51 '52
11512—556—5yrs—HIR—365—2x
10528—512—6yrs—305C—2x
10070—526—7yrs—305C—2x

Head of our Lady family with 4 daughters in our herd.

1. **Plainfield A. Louella,** VG '54 '55 '56
9815—514—Jr2—365C—2x
Plainfield E. Lois
Born February 3, 1956

2. **Plainfield D. Lucille,** VG '56
On test as a 3-year-old.
Plainfield E. Lucreta
Born January 17, 1956

3. **Plainfield G. Lila**
Born May 27, 1955

4. **Plainfield Lea Lola**
Born July 28, 1956

OUR HERD CLASSIFIED 6 TIMES

BREEDING STOCK FOR SALE
AT REASONABLE PRICES

VISITORS ALWAYS MOST WELCOME

Located 1 mi. S., 2 ⅓ mi. E. of Hale, Rt. 2, Box 52

+

COLBY'S LE ROY
Born March 8, 1955

Sire: **LANGMEADOW M. LA FAYETTE**
By Flying Horse Master's Monarch, 73 daus., 241 rec. M.E.—305—2x av. 10241 lbs. milk, 4.9%, 502 lbs. fat, out of Langmeadow Anita, VG '50, 6 rec. include 15204—649—7yrs—365C—3x.

Dam: **LANGMEADOW MOONBEAM,** VG '52 '56
14708—750—Sr3—HIR—365C—2x
13303—605—Sr4—HIR—300C—2x
13389—616—5yrs—HIR—305C—2x

Full sister to Langmeadow Moonglow, VG '52 '56, 15316—663—5yrs—HIR—322C—2x.

TWO OTHER TOP COW FAMILIES

LASSIE OF R. R. R. FARM
VG '52 '54 '55 '56
11008—505—7yrs—305C—2x
11459—521—8yrs—305C—2x
10961—472—9yrs—305C—2x
9446—401—10yrs—305C—2x

4 daughters in herd and 14 granddaughters through her son, EARL.

Plainfield S. Enid
Born June 4, 1954
Plainfield G. Elsie
Born May 31, 1955
Plainfield Lea Elma } Twins
Plainfield Lea Emilie }
Born July 8, 1956

RUBY K. OF CLOVERLAND
VG '51 '54
10743—502—11yrs—305C—2x
Died at 15 years
2 daughters, 4 granddaughters in herd.

1. **Betty of Cloverland,** E '55
5 rec. 2x av. 12276 M — 610 F.
14550—752—5yrs—365C—2x
Plainfield D. Betsey
Born January 26, 1954
Plainfield G. Bernice
Born March 26, 1955
Plainfield E. Babs
Born April 6, 1956

2. **Plainfield S. Roselyn**
Born February 25, 1954
Plainfield L. Rilma
Born August 17, 1956

HENRY and KARL LUITJE, Owners Tel. RAndolph 8-2597 **HALE, MICHIGAN**

WALNUT MANOR FARM

1 mile South, 2 miles West of Galesburg

A SON OF A FORMER NATIONAL CLASS LEADER BY A PROVEN SIRE NOW IN SERVICE, PLUS OTHER SIRES OF MICHIGAN A.B.C., INC.

FAWN ISLE H. COUNTRYMAN — Born February 7, 1956

His Sire

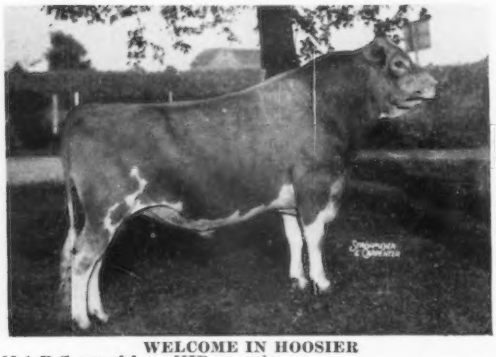

WELCOME IN HOOSIER

M.A.B.C. proof from HIR records:

10	daus.	13 rec.	10832 M	4.5%	490 F
9	daus.	12 rec.	10913 M	4.5%	494 F
9	dams	29 rec.	9829 M	4.7%	463 F
Difference		(5-4-5)	+1084 M	—.2%	+31 F

7 daus. classified av. 83.2%.

Sire: **McDonald Farms Oberland**
72 rec. M.E.—305—2x av. 9144 M, 429 F.

Dam: **Nellie May of Brookdale,** VG '47, 10252—480—Jr4—305C—2x, 16466—798—5yrs—365C—3x.

His Dam

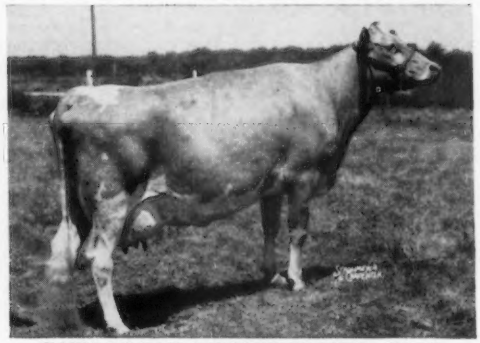

FAWN ISLE F'S COUNTRY FLOWER, VG '55

11389—531—Sr2—HIR—365—2x, *14465—*731—Sr3—HIR—365C—2x, National Class Leader milk, 2nd fat when made; 11765—560—6yrs—HIR—342C—2x, 12927—595—7yrs—HIR—305—2x.

Sire: **Sun Blest Farms Foresquire, AR**

Dam: **Reliance's Pearl,** VG '47 '55. 10682—556—7yrs—HIR—365—2x. Dam of **Fawn Isle Patricia,** 13287—*753—Jr3—HIR—365—2x, former Class Leader in fat.

VISITORS WELCOME — BREEDING STOCK FOR SALE

ALSO PALOMINO, GRADE SHETLAND AND HACKNEY PONIES — ALL AGES

Tel: FIRESIDE 3-9932

DALE KIRKLIN, Owner — **Route 5** — **KALAMAZOO, MICHIGAN**

PICKWICK FARMS + BURG HILL GUERNSEYS

"Just Good Working Farms"

Continuous DHIA Testing — GOLDEN GUERNSEY Milk

SIRES IN SERVICE

RIEGELDALE BEN'S HERCULES, AR

A line-bred sire that has proved his worth.

Sire: **Riegeldale Illustrious Benjamin, AR**

HIS DAM

RIEGELDALE EMORY'S BETTE
14571—790—7yrs—365—3x
15157—865—8yrs—305—3x

Dam: Riegeldale Melba's Betsey
16914—914—8yrs—365—3x

BURG HILL EMOLEA'S WISTAR

Born April 7, 1956

Sire: **Mark-Haven Royal Pal**

Dam: **Cowham Farm's Emolea**
14076—*735—Jr3—305C—3x
Class Leader 3rd place when made.
14615—*769—Jr4—305C—3x
Class Leader 5th place when made.

Drop In To See Us — You'll Like What You See.

Located on Abbott Rd., 1 mi. W., 1 mi. S. of Reading.

LEON REYNOLDS	**ALVIN TROTT**	**PAUL CAHOW**
READING	**READING**	**DEARBORN**
Ph. 14F5	**Ph. 14F13**	**Ph. Lo 5-0230**

A GRANDSON OF PRIMROSE HEADS OUR HERD

OVILEA N. CURTISS PRIMATE

Born April 2, 1955

He is being used on daughters of Starr Farm Victorian.

Sire: **Curtiss Candy Noble Curtiss, AR**
85 daus., 97 rec. M.E.—305—2x av. 9514 M, 453 F, 55 classified av. 83.0%.

His Sire's Dam

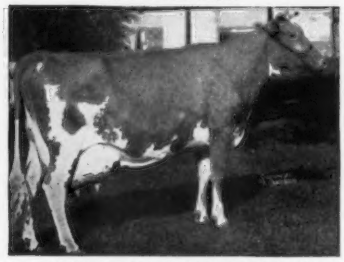

QUAIL ROOST NOBLE PRIMROSE, E '47 '48
Sold for $17,000, 1945.
13894—704—Jr2—365C—3x
15730—744—Jr4—365C—3x

Dam: **Ovilea Eola**
8453—419—6yrs—HIR—328—2x
8046—404—8yrs—HIR—305C—2x

HEIFERS FOR SALE

OVILEA FARM

3 mi. W., 1½ S. of Ovid

Tel. TE 4-2651

LYNN FICKIES, Owner — **OVID, MICH.**

1914 — KNOLLNOOK FARM — 1957

OUR FORMER SIRE, **FAIRLAWN PEER'S MUSICIAN**, NOW OWNED BY MICHIGAN ARTIFICIAL BREEDERS CO-OP., INC., LEFT US DAUGHTERS WITH GOOD SIZE, LOTS OF DEPTH, AND BEAUTIFUL UDDERS THAT MILK.

HIS MABC PROOF FROM HIR REC.

16 Daus.	22 rec.	10055 M	4.9%	494 F
16 Dams	60 rec.	8850 M	4.9%	435 F
Diff. (13-5-11)		+1205 M		+59 F

SOME OF HIS DAUGHTERS:

KNOLLNOOK PEERLESS PEARL
13199—701—Jr3—HIR—365—2x

KNOLLNOOK PEERLESS MISTRESS
11631—562—Sr4—HIR—365C—2x

KNOLLNOOK PEERLESS MELBA
10101—521—Sr2—HIR—305C—2x

KNOLLNOOK PEERLESS PROMISE
10332—504—Jr3—HIR—305C—2x

MUSICIAN

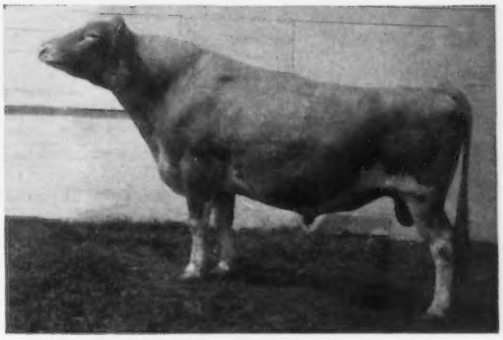

FAIRLAWN PEER'S MUSICIAN
Sire: **Fairlawn Actorine's Peerless, AR**
Dam: **Fairlawn Performer's Melody**
10985—611—Jr2—365—3x, 10057—601—Jr3—328—3x

MUSICIAN was followed by **FLYING HORSE HARMONY LAD**, a son of Melody Master, out of Flying Horse Phil's Holly, 13688—714—5yrs—305C—3x. 2nd dam, Flying Horse General's Holly, *15874—*836—Sr3—305C—3x, Class Leader 3rd in milk, 2nd in fat, *16392—*850—Sr4—305C—3x, Class Leader 8th in milk, 5th in fat. LAD's first daughters are now in milk.

NOW IN SERVICE ——> **FLYING HORSE HARMONY LUCKY**

Born March 3, 1954

We have 12 very promising young daughters in herd.

Dam: **FLYING HORSE GEN. LUCKY GIRL**, 13517—762—Jr2—365C—3x, 14548—*773—Jr3—305C—3x, Class Leader 3rd place in fat, 17573—956—Jr4—365—3x (pending). By Flying Horse Colonel's Promise. 39 daus., 78 rec. M.E.—305—2x av. 10290 lbs. milk, 5.1%, 527 lbs. fat, out of Bethany Wistar's Lucky Girl, 18091—807—5yrs—365C—3x.

His Sire

FLYING HORSE MELODY MASTER
All-American Aged Bull, 1954. His first 10 daughters actual average, 13655 M, 717 F — all 2-year-olds but one.
Sire: **Flying Horse Musicmaker, AR**

His Sire's Dam

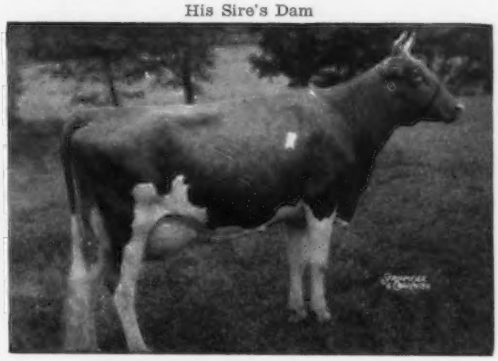

CATAMOUNT MELODY, E '48 at 11 yrs.
12360—751—Jr2—365C—3x, 14047—848—AA—3x
5 AR daughters' high records av. 12205 M, 685 F.
Flying Horse Clara's Melody, VG '48
14595—803—Jr4—365—3x

Entire Herd (40—45 head) for sale at private treaty as a unit.

VISITORS WELCOME

Herd on HIR Test

KNOLLNOOK FARM

2 miles East on Perry Road and 1½ miles North on Belsay from Grand Blanc.

C. FAYE & ADDISON G. MYERS, Owners — Tel. OW 4-4328 — **GRAND BLANC, MICHIGAN**

CARLSDALE FARM

A SMALL HERD WITH GOOD PRODUCTION

A Son of Our Former Proven Sire In Service

CARLSDALE KING PAUL

Born November 10, 1953

Sire: **Cowham Farm Rex's Levity Boy**
5 daus. M.E.—305—2x av. 9872 M, 515 F, an increase of 278 lbs. M, 39 lbs. F over their dams.

Dam: **River Dale Pauline**
5 rec. 2x av. 10287 M, 487 F.
10414—505—Sr3—HIR—365C—2x
10400—495—5yrs—HIR—305C—2x

A Top Cow Family In Our Herd

R.F'S HIGHLANDER'S MURIEL

12229—617—Sr2—365C—3x

11035—479—7yrs—HIR—365—2x

3 daughters, 5 granddaughters in our herd

Carlsdale Don's Margie
9911—492—Jr3—HIR—363—2x
3 daus. include **Carlsdale Golden Marcia**
9342—510—Sr2—HIR—365—2x

Carlsdale Golden Marilyn
10679—486—Jr2—HIR—365C—2x
10712—450—Jr3—HIR—305C—2x

Carlsdale Golden Minnie

VISITORS WELCOME

5 miles N.W. of Caledonia 3880 — 76th Street.

Tel: MY 8-8202

CARL ZIMMERMAN, Owner **CALEDONIA, MICH.**

Presenting Our Junior And Senior Sires

NOW IN SERVICE

JR. SIRE

LOCKSHORE WISTAR MONARCH

Born August 4, 1956

Sire: **Lyrene Ch. Wistar**
By Meadow-Gold A. Challenger, out of Meadow-Gold Wistful, VG '47 '50, 10 rec. include: 14497—802—7yrs—HIR—365—2x.

Dam: **Meadow-Gold Rosetime,** E '54 '55
14019—775—5yrs—365C—3x
By Flying Horse Master's Monarch, out of Langvalley Goodtime, 13220—758—Jr4—365—3x.

SR. SIRE

HAVEN HILLS WILMA A 3d's BOY

Born May 25, 1950

Sire: **Blossom's Sailor Boy Supreme**
By Blossom's Sailor Boy, a proved son of Aiyukpa K. Sailor Lad, AR.

Dam: **Haven Hills Wilma A 3d**
8595—438—Sr3—365—2x
10624—538—5yrs—365—2x

PLAN TO VISIT OUR HERD

VISITORS WELCOME

HAVEN HILLS FARM, INC.

ALBION, MICHIGAN

Southeast of city limits on Haven Rd.

Tel. Albion 5146

Mrs. Geo. E. Dean, Pres. Wallace C. Anderson, Mgr.

MAPLE VIEW LOOKS AHEAD WITH A GRANDSON OF McDONALD'S FOREMOST PREDICTION, AND DOUBLE GRANDSON OF MASTER'S MONARCH

Senior Sire — **COLBYS L. ANCHOR**

Born May 18, 1953

16 daughters in our herd will start to freshen this fall.

Sire: **McDONALD FARMS FORE EL TORO, AR**
8 daus., 9 rec. M.E.—305—2x, 10031 M — 511 F. In service at M.A.B.C., East Lansing.
By McDonald's Foremost Prediction, AR, out of McDonald Farms Pre Jedetta, E '50, 13006—705—5yrs—365C—3x.

His Dam

LANGMEADOW AGNES, VG '50
11852—571—Jr2—365C—3x, 12447—612—Jr4—HIR—358—2x.
17090—838—5yrs—365C—3x. Her son, **LANGMEADOW MAGAR** is in service at M.A.B.C., East Lansing.

Junior Sire — **COLBYS LOYALIST**

Born December 20, 1955

Sire: **LANGMEADOW M. LaFAYETTE.** By Flying Horse Master's Monarch, 73 daus., 241 rec. M.E.—305—2x av. 10241 M — 4.9% — 502 F.

Dam: **LANGMEADOW MEDANNA,** VG '56
9117—455—Sr2—305C—2x
11485—534—Sr4—HIR—292C—2x
11932—566—7yrs—HIR—305—2x

His Maternal Sister

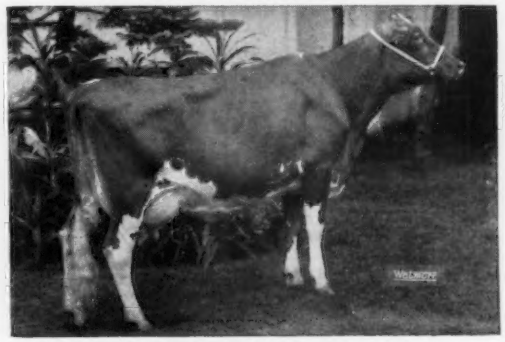

COLBYS GENEVIEVE, E '56 '57
*17935—*923—Jr2—HIR—365—3x
National Class Leader Milk and Fat
Owned by Erwin Farms, Conway, Ark.

ANCHOR and LOYALIST are being used on the daughters of our former sire, **CLAY HILL ONWARD,** that was sold to M.A.B.C.

PLAN TO VISIT OUR HERD — DHIA TEST

MAPLE VIEW FARM

7 miles South, 1 mile East of Midland on Kent Road.

OSBERN THURLOW, Owner Tel. OXbow 5-5293 **FREELAND, MICHIGAN**

CHARLOTTE GUERNSEYS

Many people have asked. Here is the answer.

The following three daughters of Woodacres Polly's Leader have finished:

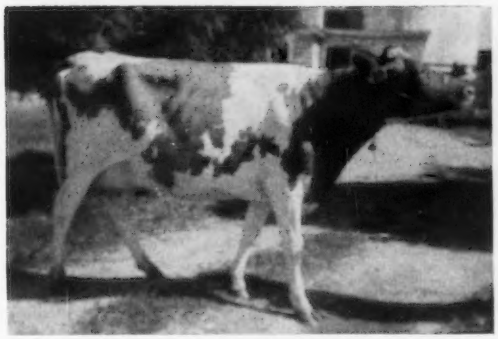

Charlotte Leader's Sharon — fresh at 2-1

Actual DHIA 305 day 2x	8697	424
M.E.	10,697	522

Charlotte Leader's Erma — fresh at 2-8

Actual DHIA 305 day 2x	8395	434
M.E.	9736	503

Charlotte Leader's Maureen — fresh at 2-0

Actual DHIA 305 day 2x	9208	427
M.E.	11,418	530

We feed 100% home-grown feeds. Woodacres Polly's Leader is sired by Fairlawn Actor's Leader and out of Antietam Royal Polly, 14392—741—Jr2—365C—3x. He has a full brother in the New York A.B.C. and a three-fourths maternal brother in the Tennessee stud. His daughters are extremely sharp and very pleasant to work with. Visitors welcome.

CHARLOTTE GUERNSEY FARM **Phone 865-W1** **Charlotte, Michigan**

Lewis F. Young and Sons — 4 miles west on M 79

TWO GRANDSONS OF MASTER'S MONARCH ARE BEING USED IN OUR HERD
FOR TYPE — SIZE — PRODUCTION

LANGMEADOW EL DISTINCTION

Born March 15, 1952

½ interest owned by Drell Hull, Capac, Mich. 12 daus. in milk, doing very well.

Sire: **McDONALD FARMS FORE EL TORO, AR**
By McDonald's Foremost Prediction, AR, out of McDonald Farms Pre Jedetta, E '50, 13006—705—5yrs—365C—3x, $8,500, 1952.

His Dam — 3 National Records

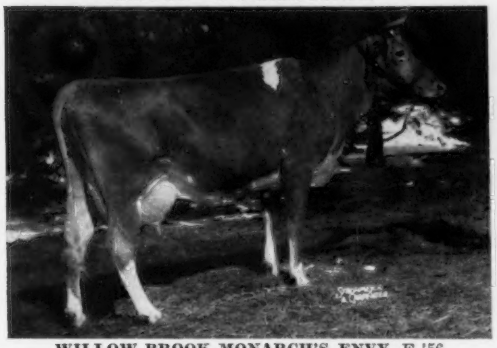

WILLOW BROOK MONARCH'S ENVY, E '56
16039—800—Sr4—HIR—365—2x, 14634—647—6yrs—HIR—365—2x, 17262—773—7yrs—HIR—365C—2x, *17835—789—8yrs—HIR—305C—2x, *17443—775—9yrs—HIR—295C—2x, *17296—752—10yrs—HIR—305C—2x.
Sire: **Flying Horse Master's Monarch, AR**

COLBYS LESTER

Born February 3, 1955

He is being used on the daughters of El Distinction.

Sire: **LANGMEADOW M. LAFAYETTE**
By Flying Horse Master's Monarch, AR, out of Langmeadow Anita, VG '50, 15204—649—7yrs—365C—3x.

His Dam's Dam

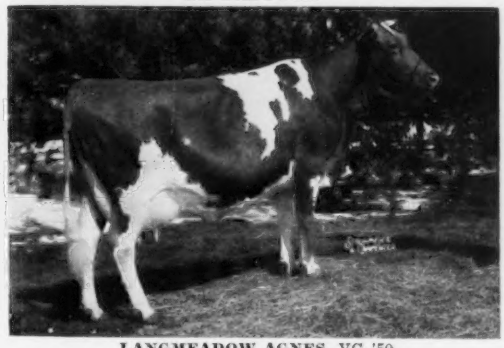

LANGMEADOW AGNES, VG '50
11852—571—Jr2—365C—3x, 12447—612—Jr4—HIR—358—2x 17090—838—5yrs—365C—3x
Dam: **LANGMEADOW MARTHA** (VG '56), 11648—609—Sr3—HIR—302C—2x, 13196—706—5yrs—HIR—365C—2x.

OUR COWS MILK — DHIA AVERAGE PAST 8 YEARS — 24 COWS — 9794 M.—458 F.—305 DAYS

BULL CALVES, OCCASIONALLY FEMALES FOR SALE

VISITORS MOST WELCOME

Located at corner of Kelly and Fulton Rd., in Lynn township.

LYNN M. STREET — Tel. YALE 294F21 — **YALE, MICHIGAN**

FAIRHOLM FARM — — Holt, Michigan

OFFERS FOR SALE — A PROVEN SON OF ACTOR'S LEADER, OUT OF A DAM WITH OVER 900 LBS. FAT. HIS DAUGHTERS ARE LARGE, DEEP-RIBBED, GOOD-UDDERED, AND MILKING WELL.

WOODACRES LUCINDA'S LEADER
Born February 22, 1952
10 daus. now in production, 30 others in herd.

Sire: **FAIRLAWN ACTOR'S LEADER, AR**
35 daus., 61 rec. M.E.—305—2x av. 11106 M, 513 F, an increase of 713 M, 23 F over their dams.

Himself

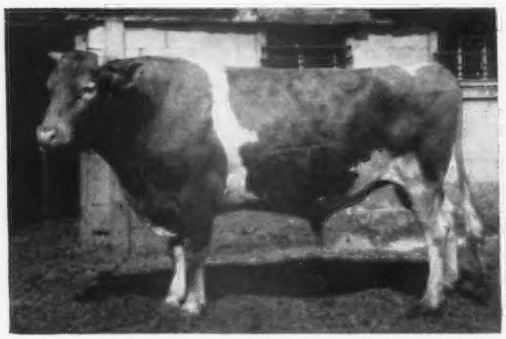

Dam: **WOODACRES ROYAL LUCINDA** (VG '50 '52 '53 '54) 12177—622—Jr2—365C—3x, 15713—850—5yrs—365C—3x, 17684—934—7yrs—365—3x. By Douglaston Prince Royal, AR, out of Woodacres Princess Lucy, 16616—974—6yrs—365C—3x.

ALSO IN SERVICE

RIVERBROOK CHAMPION
Born April 27, 1955
He is being bred to our daughters of Cowham Farm Snowdrop's Levity and daughters of Leader (opposite).

Sire: **CURTISS CANDY LEVITY CURTISS, AR**

His Dam

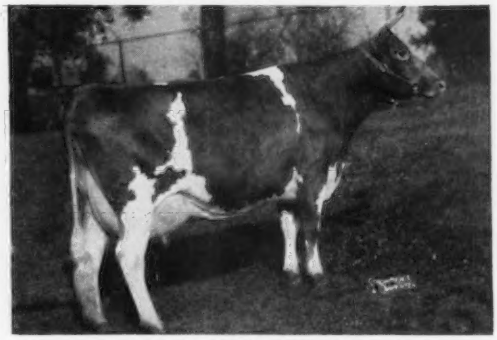

MEADOW LANE KATIE, E '55
15669—854—Sr4—HIR—365—2x, 12788—589—6yrs—HIR—305C—2x, 12995—694—7yrs—HIR—305C—2x, 16044—761—8yrs—HIR—365C—2x. A daughter of Superior of Tamarack Ridge, 46 daus., 116 rec. M.E.—305—2x, 9627 M, 5.2%, 497 F.

VISITORS ALWAYS WELCOME — BREEDING STOCK FOR SALE
Farm located 5 mi. W., 1½ mi. S. of Mason on Onondaga Rd.
Tel. OXford 4-2561

HUGH ELLSWORTH — BRUCE DEEG

MED-O-BLOOM FARM

1956 DHIA AVERAGE 10296 LBS. MILK, 478 LBS. FAT, 54 COWS—2X

WE ARE USING SELECTIVE SERVICE OF MICHIGAN A. B. C.
PLUS A SON OF MAJESTY, OUT OF OUR MADGE FAMILY

OUR JUNIOR SIRE

MED-O-BLOOM MAJESTY'S NOBLE
Born January 1, 1956
He has 15 paternal sisters in our herd.

Sire: **Langmeadow Majesty.** By Flying Horse Master's Monarch, 73 daus., 241 rec. M.E.—305—2x av. 10241 M, 4.9%, 502 F, 56 classified av. 82.4, out of Hardy's Barbara Bountiful, 16125—762—8yrs—HIR—365—3x.

Dam: **Med-O-Bloom W. Madge,** 9134—422—Jr2—HIR—305C—2x, 11584—520—Jr3—HIR—305C—2x, 11935—545—Jr4—HIR—291C—2x, 13547—573—5yrs—HIR—305—2x. 3 daughters, 3 granddaughters in herd.

1. **Med-O-Bloom J. Margery**
   11018—516—Sr2—HIR—305—2x
   Med-O-Bloom Rosa's Margery
   Born November 27, 1954
   Med-O-Bloom Majesty's Maxine
   Born October 13, 1955
2. **Med-O-Bloom Ideal's Marge**
   9626—432—Jr2—HIR—283—2x
   Med-O-Bloom M. Nora
   Born January 19, 1956
3. **Med-O-Bloom Mactor's Mary**
   Born January 25, 1955

15 DAUGHTERS IN OUR HERD BY OUR FORMER SIRE

COLDSPRING'S B. V. FAVORITE
15 daus., 15 rec. M.E.—305—2x av.
10375 M, 4.6%, 479 F.

Sire: **Coldspring's Beauty's Valor, AR.**
By Coldspring's Iris' Valor, AR, out of Vallevue Butterfat Beauty, E '47 '48, 18914—937—AA—3x.

Dam: **Coldspring's Noble's Fanita,** VG '51 '54
13352—755—Jr2—365C—3x, 17939—1072—5yrs—365—3x

WE ARE ALSO ADDING THE BREEDING OF
YELLOW CREEK JEWEL SUPREME
Owned by Michigan A. B. C.

15 daus.	18 rec.	12665 M	5.2%	655 F
15 dams	36 rec.	10089 M	5.2%	532 F
Diff.	(14-8-14)	+2576 M	—	+123 F

12 daughters classified average 86.5%

Sire: **Yellow Creek King's Emblem**
Dam: **Yellow Creek Supreme's Jewel,** VG
14635—748—Jr4—305C—3x, 15033—783—5yrs—365C—2x, 14716—765—6yrs—365C—2x

BREEDING STOCK FOR SALE — VISITORS ALWAYS WELCOME

Located 1 mile S.W. of Caledonia, 5337 100th St.

J. ROY & ELTON R. SMITH, Owners — Tel. T.W. 1-8279 — **CALEDONIA, MICHIGAN**

MEADOW LANE FARM

OUR FOUNDATION SIRE—**SUPERIOR OF TAMARACK RIDGE**—LEFT 20 DAUGHTERS IN OUR HERD THAT ARE OUTSTANDING. HE HAS 46 DAUGHTERS WITH 116 RECORDS, M.E.—305 2x AVERAGE 9627 LBS. MILK, 497 LBS. FAT. WE ARE USING 3 GRANDSONS — 2 OUT OF PAULETTE OF MEADOW LANE.

DAM OF NOBLEMAN AND PAL
PAULETTE OF MEADOW LANE

Very Good 1947, 1948
13085—670—Jr2—HIR—365—2x
13302—669—Sr3—HIR—675 T.M.
*16954—*883—Sr4—HIR—977 T.M.
15243—750—6yrs—HIR—1011 T.M.
11508—607—9yrs—HIR—305C—2x
13521—709—10yrs—HIR—305C—2x
12965—637—12yrs—HIR—305C—2x
13546—673—13yrs—HIR—305—2x
5293—227—14yrs—HIR—2x in 78 days.
Fresh January 19, 1957
Milked up to 68.3 lbs.—2x.

HERE ARE 2 FULL SISTERS,
PATERNAL SISTERS TO THEIR DAMS
Excellent '47 '51 '55

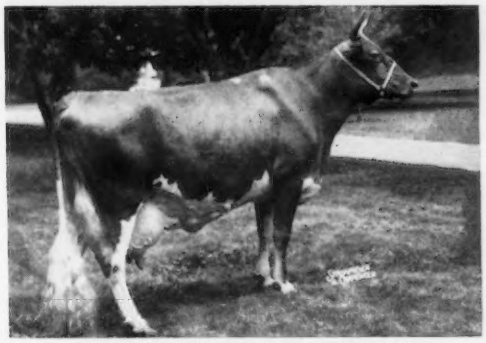

PATSY JEAN OF MEADOW LANE
6 records all over 687 lbs. fat.
18535—894—5yrs—365C—3x
16987—851—6yrs—365—3x
17350—883—10yrs—365—3x

Excellent '47

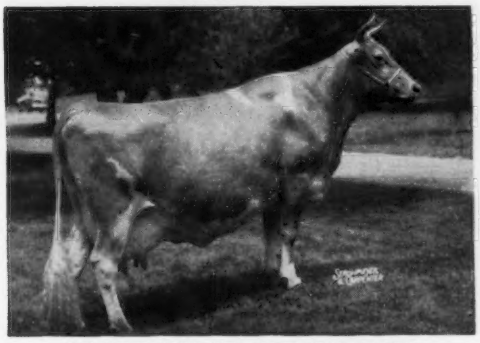

PATSY JANE OF MEADOW LANE
12016—611—Jr2—HIR—866 T.M.
*16359—*847—Jr4—HIR—365—3x
Class Leader 6th in milk, 4th in fat.
16417—826—7yrs—365—3x

Sire: **Superior of Tamarack Ridge, AR**
Dam: **Pansy's Patsy of Meadow Lane** (opposite)

1. **MEADOW LANE NOBLEMAN**
Born September 16, 1951

18 daughters in herd, 7 in milk and they are heavy producers with very good udders and type.

Sire: **Curtiss Candy Noble Curtiss, AR.** 85 daughters, 97 records, M.E.—305—2x average 9514 lbs. milk, 4.8%, 453 lbs. fat. By Curtiss Candy Levity Chum out of Quail Roost Noble Primrose, Excellent '47 '48, sold for $17,000, 15730—744—Jr4—365C—3x.

2. **MEADOW LANE LEVITY PAL**
Born September 10, 1955

Sire: **Curtiss Candy Levity Curtiss, AR.** 25 daughters, 27 records, M.E.—305—2x average 9274 lbs. milk, 4.8%, 448 lbs. fat.

3. **MEADOW LANE MAJOR JUVIOUS**
Born March 5, 1952

First 2 daughters in milk, one just completed record, Meadow Lane Jilla, 10840—506—Jr2—HIR—305—2x.

Sire: **Curtiss Candy Major Curtiss, AR**
A son of Patsy Jean (opposite)
Dam: **Meadow Lane Judie**
12750—535—Sr2—298—2x—DHIA
12658—552—Sr3—HIR—305C—2x
12180—528—Sr4—296—2x—DHIA
13040—562—5yrs—334—2x—DHIA
14388—620—6yrs—HIR—305C—2x
14083—621—7yrs—327—2x—DHIA

Dam of LEVITY CURTISS

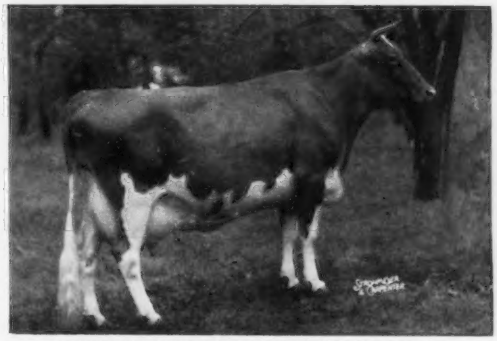

PANSY'S PATSY OF MEADOW LANE
Excellent '47 '51 '55
13237—694—Jr3—HIR—365—2x
13731—751—Jr4—HIR—361—2x
13265—679—AHI—871 T.M.
1st Produce, N.G.S., 1950.

FOR SALE — BULL CALF BY **YELLOW CREEK JEWEL SUPREME.**

DAM: **MEADOW LANE JANICE,** VG '51, 13154—664—Sr4—HIR—365C—2x, FORMER CLASS LEADER, SHE A DAUGHTER OF PATSY JANE OF MEADOW LANE (above).

FRED HUDSON
Tel: HObart 1-5260

BERRIEN CENTER, MICHIGAN
Located 2 miles East, 1 mile South of Eau Claire.

GEORGE HUDSON
Tel: HObart 1-4637

OUR SENIOR SIRE — A DOUBLE GRANDSON OF PREDICTION

McDONALD FARMS PRE PARTNER

Born November 13, 1950

His first daughters are now in production and doing very well.

Sire: **McDonald Farms Prediction, AR.** 96 daus., 217 rec. M.E.—305—2x av. 9173 M, 5.1%, 471 F. 82 daus. classified av. 84.6%. Sire of All-American Sr. Get, 1954, 1955.

His Dam

McDONALD FARMS FIDELITY
Very Good '47 '48 '56
11007—613—Sr2—365C—3x
14276—838—6yrs—365C—3x
10752—596—15yrs—305C—2x

4 AR sons, 3 AR daughters.

McDonald Farms King's Lively
15617—791—5yrs—365C—3x

His Double Grandsire

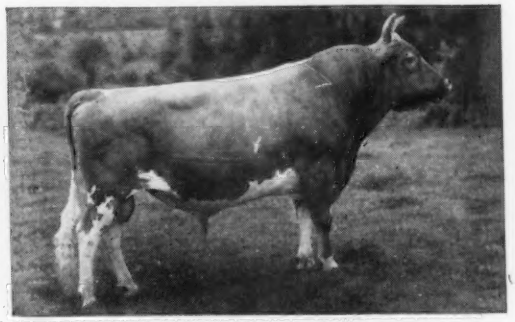

FOREMOST PREDICTION, AR
3rd in poll of 10 leading sires. 101 daus., 201 rec. M.E. —305—2x av. 9330 M, 5.1%, 479 F. 56 daus. classified av. 86.0%, 10 Excellent. By Foremost's Bell Buoy, AR, out of Valor's Faithful, 20011—976—AA—3x.

His Sire's Dam

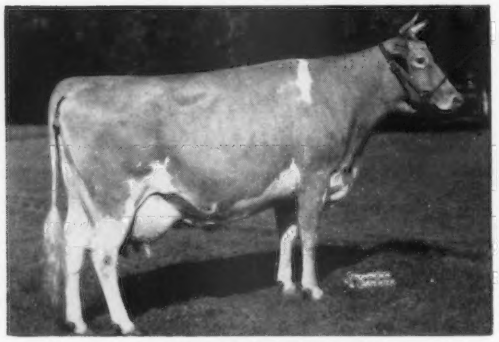

VALLEYWOOD HARRIET
14223—781—Jr4—365C—3x. 3 AR daughters. McDonald Farms Gem, E '50, 13335—690—Jr2—365—3x, 14107—759—Jr4—365C—3x. Full sister to McDonald Farms Prediction.

All-American Get, 1955

Get of McDONALD FARMS PREDICTION
1st, N.G.S., I.D.S. & N. Y., 1955
His Get also All-American, 1954.

SONS OF PRE PARTNER FOR SALE — OCCASIONALLY FEMALES

PLAN TO VISIT OUR HERD — VISITORS WELCOME

FERGUS-LEA

Located 1 mile North of Almont, just off M53

CHARLES D. FERGUSON, Owner
HAROLD WALTON, Manager

HIR Test
Tel. 163F4

ALMONT, MICHIGAN

OUR JUNIOR SIRE — A GRANDSON OF MASTER'S MONARCH

COLBYS MR. ENVY

Born May 28, 1955
Purchased in 1956 Mid-West Sale, $1,550.
His calves are just arriving and look very promising.

Sire: **Flying Horse Rosemary General.** By Flying Horse Colonel's Promise, AR, 39 daus., 78 rec. M.E.—305—2x av. 10290 lbs. milk, 5.1%, 527 lbs. fat, out of Flying Horse Master's Rosemary, 14103—780—Jr2—365—3x, 18448—1003—5yrs—365C—3x.

His Dam — Excellent '56

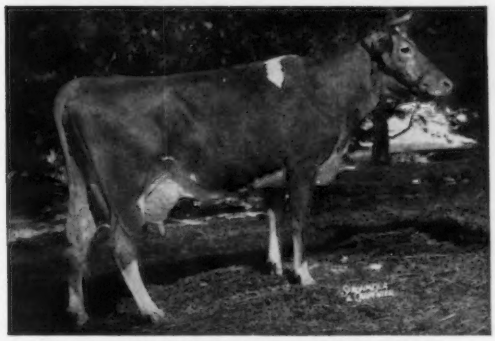

WILLOW BROOK MONARCH'S ENVY
She has made 3 National Class Leading records in milk as a 4-year-old, 7-year-old and 8-year-old.

Sire: **Flying Horse Master's Monarch**
73 daus., 241 rec. M.E.—305—2x av. 10241 M, 4.9%, 502 F.

His Dam's Records

10929—516—Sr2—305C—3x
9096—443—Jr3—HIR—365—2x
16039—800—Sr4—HIR—365—2x
14642—647—6yrs—HIR—365—2x
17262—773—7yrs—HIR—365C—2x
*17835—789—8yrs—HIR—305C—2x
17443—775—9yrs—HIR—295C—2x
17296—752—10yrs—HIR—305C—2x

His Sire and Dam's Granddam

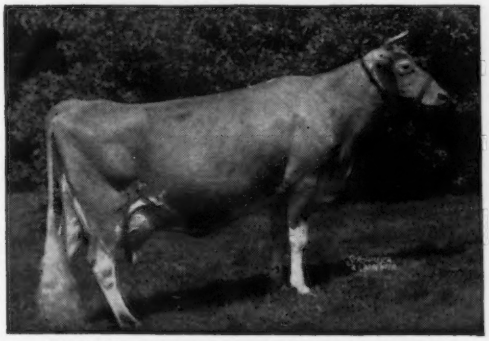

FLYING HORSE ROYAL ROSE, VG '48
15059—853—Jr2—365C—3x
*22558—1154—5yrs—365C—3x
Both former National Records
1st Produce, E.S.E., 2nd, N. Y., 1955. 3 AR daughters, all over 850 to over 1000 lbs. fat.

His Dam's Half-Sister

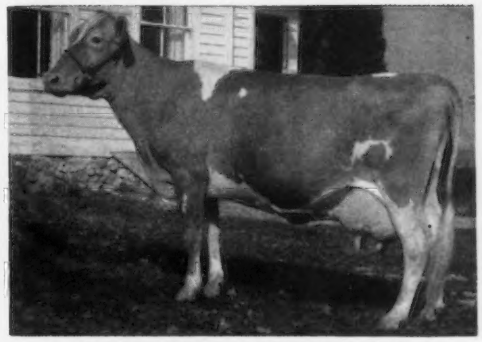

LANGMEADOW MINNIE, E '56
10623—564—Jr2—305C—2x
*15807—*829—Jr3—HIR—365—2x
*17426—*885—Jr4—HIR—365—2x
14692—740—5yrs—HIR—305C—2x
16894—*847—6yrs—HIR—305C—2x
16722—*843—7yrs—HIR—305—2x
16010—868—8yrs—HIR—2x in 182 days
5 consecutive Class Leading records when made.

VISIT OUR HERD SOON AND SEE MR. ENVY

A SON FROM ONE OF OUR GOOD COWS COULD HELP YOU

FERGUS-LEA

Located 1 mile North of Almont, just off M53

CHARLES D. FERGUSON, Owner
HAROLD WALTON, Manager

HIR Test
Tel. 163F4

ALMONT, MICHIGAN

ONE OF OUR SIRES — Now In Service At Curtiss Candy Stud — **CURTISS CANDY PETER PAN**

OUR PRESENT SIRES

RUBY'S LEVITY OF SUNNY LANE
Born October 4, 1956
We would sell ½ interest in him

Sire: **Curtiss Candy Peter Pan.** ½ interest owned with Curtiss Candy. By Curtiss Candy Levity Heir, AR.

His Sire's Dam

Oak Island's Rosy, VG 47 '51 '53
15112—766—Jr4—365—3x

Dam: **Ruby of Hickory Shores,** 8047—435—Sr2—365—2x, 10103—435—4yrs—365—2x—DHIA. By McDonald Farms Lucy's King, out of Shawnee Springs Lyric, VG '47 '49 '51, 16971—922—5yrs—365C—3x.

MEADOW LANE JUSTICE
Born December 12, 1954

Sire: **Meadow Lane Major.** By Curtiss Candy Major Curtiss. AR, out of Meadow Lane Judie, 14388—620—6yrs—HIR—305C—2x.

His Sire's Granddam

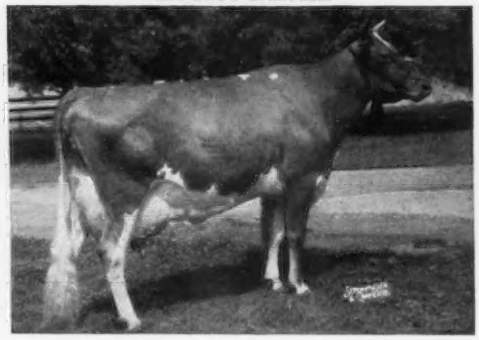

Patsy Jean of Meadow Lane, E '47 '51 '55
18535—894—5yrs—365C—3x, 16987—851—6yrs—365—3x, 17350—883—10yrs—365—3x. 6 records average 16130—803.

Dam: **Meadow Lane Jewel** (VG '55), 11476—613—Jr3—HIR—342C—2x, 10993—558—Jr4—HIR—305—2x. By Curtiss Candy Noble Curtiss, out of Meadow Lane Janice, VG '51, 13154—664—Sr4—HIR—365C—2x.

ALSO IN SERVICE —**ANGELA SUPERIOR OF SUNNY LANE,** by Curtiss Candy Peter Pan (above), out of **Cesor Majesty Angela,** 9500—591—3yrs—365C—2x—DHIA, 1st 3-year-old, Gr. Ch., Saginaw Valley Parish Show, Saginaw, Bay City and Midland County Fairs, 1954. 5th 3-year-old, N.G.S., I.D.S., 1954.

BREEDING STOCK FOR SALE — VISITORS WELCOME

A. L. BUCK — LOUIS EMMENDORFER — RUSSELL BUCK

SUNNY LANE FARMS

2 mi. N., ½ mi. E. of Freeland
Tel. OXbow 5-6778

FREELAND, MICH.

SPRINGDALE FARMS

HERD ON DHIA AND HIR TEST

OUR SENIOR AND JUNIOR SIRES

LEVELLAND FARMS KING DON
Born October 18, 1949

Owned jointly with Levelland Farms. Full brother to Levelland Farms Dauntless, *13936—631—Jr2—HIR—365—2x.

Sire: **Meadow Lodge King's Master, AR**
15 daughters, M.E. 305—2x av. 11000 M., 498 F. By Langwater King of the Meads, out of Meadow Lodge Modiste, VG '47, 14224—630—B—3x.

Dam: **Levelland Farm's Dawn**
11505—483—7yrs—HIR—365—2x

• • • • •

FAWN ISLE FARMS FOREMAN
Born March 20, 1952

Owned jointly with Fawn Isle Farms. Full brother to Fawn Isle F's Country Flower, VG '55, 14465—731—Sr3—HIR—365C—2x, former Class Leader 1st in milk, 2nd in fat.

Sire: **Sun-Blest Farms Foresquire, AR**
13 daus., 34 rec. M.E.—305—2x av. 10552 M, 4.6%, 489 F.

Dam: **Reliance's Pearl,** VG '47 '55
10536—504—5yrs—HIR—365—2x
10682—556—7yrs—HIR—365—2x
4 AR daughters include
Fawn Isle Patricia
13287—753—Jr3—HIR—365—2x

Located 4½ mi. S., 1 mi. W. of Scottville
Tel. 204F21

CARL A. SCHWASS
JAMES C. SCHWASS

SCOTTVILLE, MICHIGAN

MERM FARM

RIGA, MICHIGAN

A SMALL SELECT HERD ON HIR TEST 15 YEARS

Our former sire Fairlawn Actor's Defiance, now owned by Sunnymede Farms, Inc., left 20 daughters in our herd.

NOW IN SERVICE:

SUNNYMEDE HORNET'S LIBERATOR
Born May 5, 1955

Full brother to SUNNYMEDE HORNET'S LARKSPUR, VG '53, *15409—*712—Jr2—HIR—365—3x.

Sire: **Fairlawn Hornet's Dreamer, AR**
33 tested daus., 41 rec. av. 11720 M, 574 F, none mature, 3 state records. By Fairlawn Actress' Hornet, AR, $20,000, out of Fairlawn Peerless Dream, VG, 15991—785—6yrs—365C—3x.

Dam: **Pevey's Actor's Larkspur**
10294—502—Jr2—365C—3x
11559—567—Jr4—365C—3x
13965—703—6yrs—365C—3x
11131—534—7yrs—305—3x
A daughter of St. Albans Actor's Boy, AR.

VISITORS WELCOME

1½ mi. S., ½ mi. W. on E. Horton Rd.

MYRON JACOB & SON, Owners Tel. Blissfield 461J

OUR PROVEN SIRE FROM THE LADY AUGUSTA, MELBA, CORONATION QUEEN, THELMA AND HARRIET FAMILIES, AND 3 SONS, ARE IN SERVICE.

McDONALD FARMS LE PATRIOT

Born October 9, 1950

He is FOR SALE as we cannot use him any longer in our small herd. His daughters are large size, of good depth with score card udders.

His proof from HIR and DHIA rec. M.E.—305—2x

12 daus. 13 rec. av.	9970 M	5.3%	529 F
12 dams 52 rec. av.	8809 M	5.0%	449 F
Diff. (9-7-10)	+1161 M	+.3%	+80 F

Herd is machine milked, no hand stripping.

A Class Leader daughter —

BRADFORD'S MARY B.

*12361—560—Jr2—HIR—305—2x

His Sire's Dam

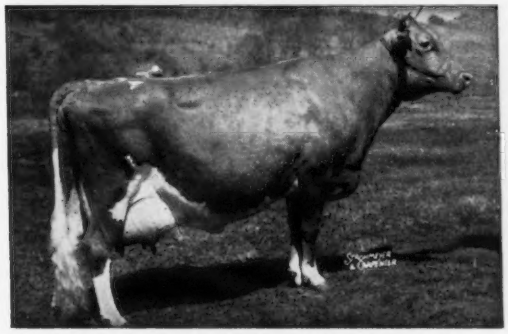

McDONALD FARMS DELLA, E '47 '48 '50

15700—681—AA—3x

13443—565—Jr2—365—3x

Sire: **Foremost Prediction, AR**

Dam: **Douglaston Lady Augusta,** E '47 '48

12106—607—Jr3—365—3x

OUR PROGRAM IS SOUND

OUR HERD HAS BEEN ON CONTINUOUS HIR TEST SINCE 1936—2X MILKING BY MACHINE. WE SELL CATTLE THAT WILL SATISFY, SUCH AS BRADFORD'S SUNBEAM, 19273—1007—AA—3x, SOLD TO HOMINY HILL FARMS, WHERE HER 2 DAUGHTERS AND 2 GRANDDAUGHTERS AV. 17481—930.

HIMSELF

(snapshot)

He weighs about 1900 pounds, is easy to handle and very active.

Sire: **McDonald Farms S. Leader, AR**
By McDonald Farms Steadfast, AR, out of McDonald Farms Della (opposite).

Dam: **McDonald Farms Ideal Kidette** (VG '54)
14149—812—Sr4—365—3x

SONS OF PATRIOT

1. BRADFORD'S GEM'S PAT

Born April 19, 1955

Dam: **Bradford's Gem**
9741—488—Jr2—HIR—365—2x
11527—578—Sr3—HIR—2x
8175—398—5yrs—HIR—305—2x
9590—465—6yrs—HIR—305C—2x
9216—436—7yrs—HIR—303—2x

2. BRADFORD'S IRIS PAT

Born April 22, 1955

Dam: **Bradford's Iris A.**
10097—552—Sr2—HIR—365—2x
8485—441—Jr4—HIR—365C—2x
10408—522—5yrs—HIR—305C—2x
10940—526—6yrs—HIR—305C—2x

By Bradford's Quince's Max, AR, out of Bradford's Ariel, 11403—545—5yrs—HIR—672 T.M.

3. BRADFORD'S JOLLY'S PAT

Born December 4, 1953

Dam: **Bradford's Jolly G.**
8901—483—Sr4—HIR—305—2x

BREEDING STOCK FOR SALE — ALL AGES
VISITORS ALWAYS MOST WELCOME

T. B. Accredited No. 541552 — Bang's Free Certificate No. 7611

BRADFORD FARM

Located 2 mi. South, 1 mi. West of Alma

R. D. BRADFORD, Owner — Tel. R-4F12 — **ALMA, MICHIGAN**

CLAW ACRES FARM

OUR HERD IS HEADED BY A FULL BROTHER TO CHAR-LANE E. NANCY, EXCELLENT, ALL-AMERICAN 2 and 3-YEAR-OLD.

CLAW-ACRES E. FANCY

Born January 31, 1955

Sire: **LYRENE KING'S EMORY**

6 daus. 9 rec.	11235 M	4.9%	548 F
6 dams 22 rec.	10392 M	4.7%	485 F
Diff. (2-4-4)	+843 M	+.2%	+63 F

His Full Sister

Dam: **CHAR-LANE CHAMP'S NORA**
10696—479—Jr3—HIR—365—2x
11104—451—8yrs—305—2x—DHIA
In our herd with 2 daughters.

His Paternal Sister

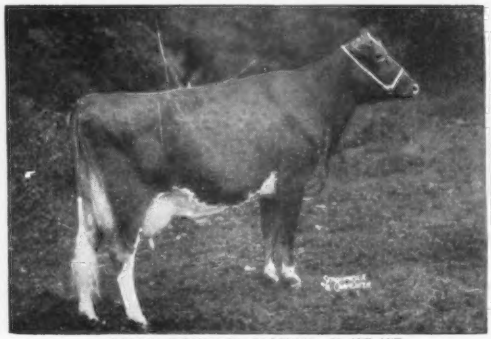

CHAR-LANE E. NANCY, E '55 '57
*18045—*866—Sr3—365—2x, National Class Leader Milk, 5th place in fat. All-American 2-Year-Old, 1954. All-American 3-Year-Old, 1955. Sr. & Gr. Ch., N.G.S., Res. Sr. & Gr. Ch., I.D.S., 1955. Her daughter, Claw-Acres E. Nancy, in our herd.

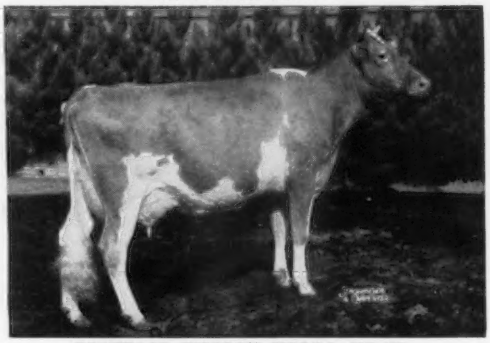

ELMWOOD EMORY'S MELBA, VG '55
10417—526—Jr2—HIR—364C—2x, 11566—530—Jr3—HIR—305C—2x, 12911—594—Sr4—HIR—305—2x. Honorable Mention All-American 3-Year-Old, 1955. Honorable Mention All-American 4-Year-Old, 1956.

OUR HERD IS CLASSIFIED AND ON DHIA TEST
BREEDING STOCK FOR SALE — VISITORS ALWAYS WELCOME

Located 1½ mi. South, 2 mi. W. of Caro on West Dixon Rd.
Tel. Caro 8-5711

ROY R. JACKSON & SONS, WALTER and LYLE, Owners **CARO, MICHIGAN**

LADY AUGUSTA And The CAROLINE Families Are Combined In Our Sire

FRANCHESTER KING'S HENCHMAN

Born June 11, 1950
20 daughters in our herd.

Sire: **Franchester Kella's King, AR.** 31 daus. M.E. —305—2x av. 9247 M, 465 F. By McDonald Farms Steadfast, AR, out of McDonald Farms King's Kella, E 4 times, 18270—919—6yrs—365—3x. Sold for $13,500.

Dam: **Franchester Handy Caroline**
14322—605—Jr2—365—3x

His Dam's Dam

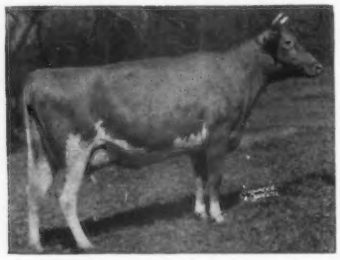

Langwater Caroline, E '47 '50
Sold for $10,000
15808—660—5yrs—365C—3x
17265—701—7yrs—365C—3x

VISITORS WELCOME

MAYLEE MANOR

1½ mi. West of Quincy
Tel. Coldwater 1513R

HAROLD SHOOK, Owner **QUINCY, MICHIGAN**

WILLOWBROOK FARM

6 miles S.E. of Hudson

OUR SIRES IN SERVICE

CLARLON VERA'S HERO

Born November 2, 1953

His young daughters are beautiful, typy individuals with a great deal of dairy character.

Sire: **Yellow Creek Beauty Hero.** A son of Mulhocaway Rosenkavalier, AR.

Dam: **Clarlon Noble's Vera,** 12286—669—Jr2—317—2x—DHIA, 9772—505—5yrs—HIR—284—2x. Sold for $2,150, 1956.

YELLOW CREEK BEACON SUPREME

Born September 9, 1956

Owned jointly with Yellow Creek Meadow Farm.

Sire: **Yellow Creek Jewel Supreme, AR**
15 daus., 18 rec. M.E.—305—2x average 12665 M, 5.2%, 655 F. 12 classified av. 86.5%.

Dam: **Yellow Creek Bea Sunflower**
6088—349—Jr3—HIR—2x in 176 days

VISITORS WELCOME

BREEDING STOCK FOR SALE

Tel. CLayton 2811

COOLEY BROTHERS **HUDSON, MICHIGAN**

Elmwood Farm • FRANKENMUTH, MICHIGAN

Our Senior Sire ➟ LYRENE PEGGY'S CHALLENGER

Born October 26, 1950

15 daughters in herd purchased with him from Orville Miller, Morley, Michigan. They are large size, deep-bodied, good-uddered daughters milking very well.

Sire: **MEADOW-GOLD A CHALLENGER**
By Cowham Farm Abbie's Rex, AR, sire of Meadow-Gold A Serenity, E '56, 17588—827—6yrs—365C—2x.

Dam: **LYRENE PEGGY**
9704—511—Jr2—HIR—2x
10035—518—Jr4—HIR—365C—2x
11472—592—6yrs—HIR—365—2x

His Sire's Dam

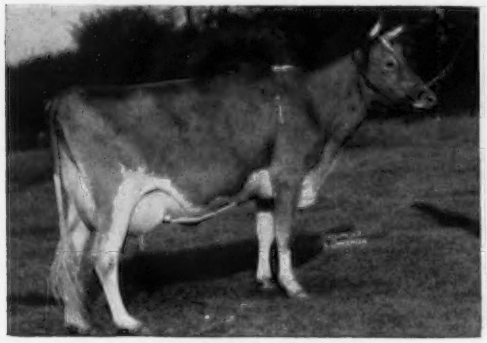

MEADOW-GOLD CYNTHIA
11328—555—Sr3—365—2x, 12455—650—5yrs—365—2x
11821—578—10yrs—305C—2x
Dam of Meadow-Gold A. Christine, *16079—663—Jr4—365C—2x, full sister to A. Challenger (above).

His Dam's Dam

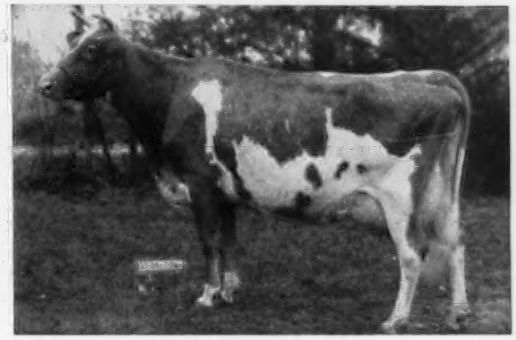

PEREGO'S PEGGY, E '49 '50
10728—607—6yrs—HIR—309—2x
16845—957—9yrs—365—3x
Sold for $5,800, 1950 Franchester Sale.

Our Future Junior Sire ➟ ELMWOOD MELBA'S MASTER

Born March 23, 1957

His Dam

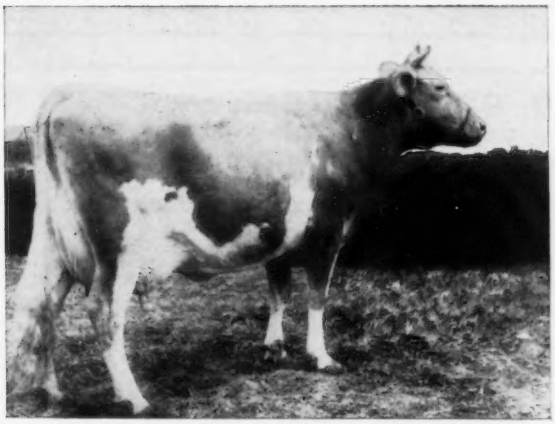

Honorable Mention All-American 3-Year-Old, 1955. Honorable Mention All-American 4-Year-Old, 1956. Paternal sister to **Char-Lane E. Nancy,** E '55 '57, *18045—*866—Sr3—365—2x.

Sire: **LANGMEADOW MASTER, AR**

12 daus. 20 rec.	9491 M	5.2%	491 F
12 dams 46 rec.	9306 M	4.9%	455 F
Diff. (8-9-8)	+185 M	+ .3%	+ 36 F

By Flying Horse Master's Monarch, AR.

Dam: **ELMWOOD EMORY'S MELBA,** VG '55
10417—526—Jr2—HIR—364C—2x
11566—530—Jr3—HIR—305C—2x
12911—594—Sr4—HIR—305—2x
By Lyrene King's Emory, AR, formerly in service in our herd. 6 daus., 9 rec. M.E.—305—2x av. 11235 M—4.9%—548 F.

WE ALSO HAVE IN SERVICE NOW

ELMWOOD EMORY'S MAHOMET
Born September 19, 1955
Full brother to MELBA.

Sire: **LYRENE KING'S EMORY**
By Meadow-Gold Rose King, AR, out of Cowham Farm Emory's Sunlight, 3 records over 14000 M, 700 F—2x.

Dam: **ELMWOOD ROYAL CLEOPATRA**
10032—505—Jr2—HIR—365C—2x
10504—568—Jr3—HIR—305C—2x

COLBYS GALLANT
Born August 21, 1954

Sire: **LANGMEADOW MAGAR**
By Flying Horse Master's Monarch, AR, out of Langmeadow Agnes, VG, 17090—838—5yrs—358—3x.

Dam: **LANGMEADOW MADAMOISELLE,** VG '50 '52 '53
6 rec. average 13529—619, 16983—743—Jr4—365—3x.

BREEDING STOCK FOR SALE — VISITORS ALWAYS WELCOME

Located 4 miles N., 2 miles E. of Frankenmuth

ELMWOOD FARM

Tel. OLive 2-2599

E. F. FRAHM & SONS, WALTER and RALPH

FRANKENMUTH, MICH.

A SON OF MAXIMUS HEADS OUR HERD

RED CROSS NOBLE SOUTHERNER
Born November 9, 1951
Owned with White-Lea Farm.
10 daughters in our herd.

Sire: **Quail Roost Noble Maximus, AR**
Sold for $15,000 in 1947.

Southerner's Dam

Red Cross May
16469—*1034—Sr3—365—3x
18752—1129—5yrs—365—3x
By Quail Roost Lucky Choice out of Quail Roost Bright Necia, 15918—901—6yrs—365—3x.

ALSO IN SERVICE

GRAIN MEADOW LIBERAL'S JUSTIN
Born March 23, 1953
A grandson of Welcome In Forward's Clara, E four times, *26672—1120—6yrs—365—3x.

VISITORS WELCOME

GOLDEN DALE FARM

1 mile E, 2½ miles S. of Edmore.
Tel: McBRIDE 2079

William Jorgensen **Route 2 — EDMORE, MICH.**

OUR TWO SIRES ARE RICH IN PROVEN BREEDING OF FLYING HORSE MASTER'S MONARCH

COLBYS LEADER
Born May 21, 1954

Owned jointly with Colby Dale Farms. His young daughters are very shary, clean-cut and dairy.

Sire: **Langmeadow M. LaFayette.** By Monarch, out of Langmeadow Anita, VG '50, 15204—649—7yrs—365C—3x.

Dam: **Langmeadow Cinema**
11416—638—Jr4—HIR—365C—2x
Full sister to **Langmeadow Cameo, E '56, *22811—*1287—5yrs—HIR—365—2x,** National Class Leader Fat, 2nd in Milk.

COLBYS MR. MAGNET
Born October 7, 1955

Sire: **Flying Horse Rosemary General.** Out of Flying Horse Master's Rosemary, 18480—1003—6yrs—365C—3x, full sister to Flying Horse Master's Monarch.

Dam: **Langmeadow Magnet,** (VG '50), 14237—829—Jr4—HIR—365—2x, 13807—808—5yrs—HIR—365—2x, 14163—771—9yrs—HIR—365—2x. By Monarch, out of Langmeadow Agnes, VG '50, 17090—838—5yrs—365C—3x.

BREEDING STOCK FOR SALE

EAST VIEW FARM

2 mi. W., 1 mi. S. of Memphis, 78341 Deland Rd.
Tel. 13F4

S. SHUE & J. C. PLAGENS **MEMPHIS, MICH.**

THE MAXIM HERD OF MICHIGAN

PRESENTING OUR SENIOR AND JUNIOR SIRES THAT ARE BEING BRED TO DAUGHTERS OF OUR FORMER SIRE. **BOURNEDALE MAXIM'S GOLD PRINCE**
18 DAUGHTERS' 39 RECORDS, M.E.—305—2x, AVERAGE 9062—4.9%—445.

SR. SIRE—**RED CROSS NOBLE SOUTHERNER**
Born November 9, 1951
Owned with Golden Dale Guernsey Farm.

Sire: **Quail Roost Noble Maximus, AR.** $15,000. By Cesor Noble Maxim, AR, out of Quail Roost Lucky Celia, VG '48 '49, 13812—684—Jr3—365—3x.

Dam: **Red Cross May,** 16469—*1034—Sr3—365—3x, 18752—1129—5yrs—365—3x. (See picture in Golden Dale advertisement).

His Dam's Dam

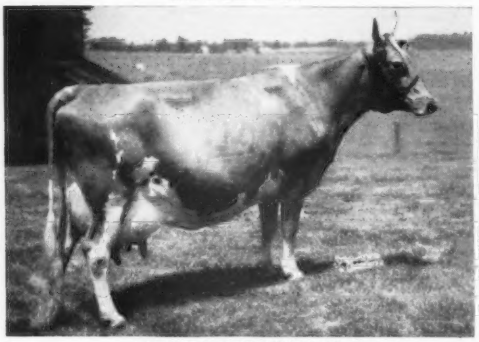

Quail Roost Bright Necia
13419—709—Jr2—365—3x, 15918—901—6yrs—365—3x

JR. SIRE—**LAUXMONT TRIGGER**
Born July 28, 1956

Sire: **Bournedale Maxim's Duke, AR.** Half-interest sold to Lauxmont Farms for $7,500, by Guernsdel Farm. His 7 nearest dams av. 15392—811.

Dam: **Lookout Valley Modern Suzette,** VG '51
12501—634—Jr2—365—3x, 14519—718—6yrs—365C—3x

His Half-Sister

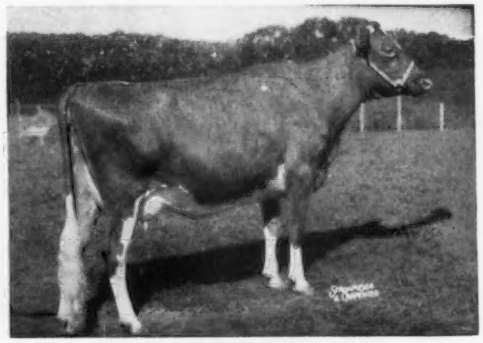

Guernsdel Maxim Kathleen, VG '55
10791—563—Jr3—305C—3x, 11609—619—Jr4—365—3x
1st 3-year-old, Md. State Fair, 1955

ADD A LITTLE MAXIM TO YOUR BREEDING PROGRAM
WE OFFER TOP BULL CALVES OUT OF OUR BEST COWS.
HERD CLASSIFIED AND ON HIR TEST FOR 12 YEARS — VISITORS WELCOME

WHITE-LEA FARM

ROBERT L. PETERSON, Owner Tel. 1 R2 **EDMORE, MICHIGAN**

Some Of The Breed's Greatest Proved Sires Are Available Here For The Improvement Of Your Herd

Yellow Creek JEWEL SUPREME 475595

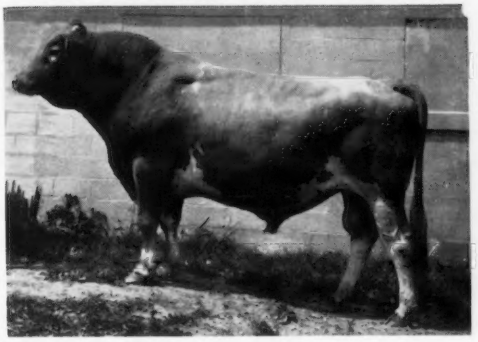

MABC Proof: (305 da.—2x—M.E.)

15 Daus.	18 rec.	12665 M	5.2%	655 F
15 Dams	36 rec.	10089 M	5.2%	532 F
Diff. (14-8-14)		+2576 M	—	+123 F

12 daus. classified av. 86.5%

Sire: **Yellow Creek King's Emblem**
M.E.—305—2x, 14 daus., 21 HIR
records av. 9800 M 5.2% 507 F

Dam: **Yellow Creek Supreme's Jewel, VG**
4 rec. M. E.—305—2x av. 12744 M 5.1% 656 F

Lyrene King's EMORY 460803

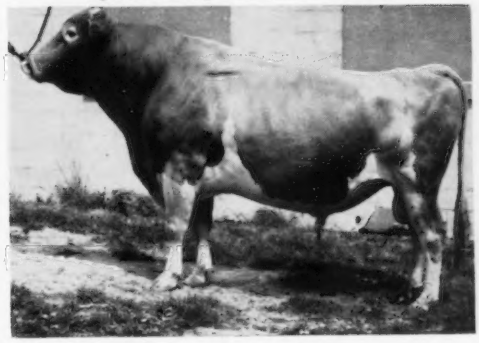

MABC Proof: (305 da.—2x—M.E.)

6 Daus.	9 rec.	11235 M	4.9%	548 F
6 Dams	22 rec.	10392 M	4.7%	485 F
Diff. (2–4–4)		+843 M	+.2%	+63 F

3 daus. classified av. 87.5%

Sire: **Meadow-Gold Rose King**
M. E. 305—2x, 17 daus., 48 HIR and AR
records av. 9534 M 5.1% 483 F.

Dam: **Cowham Farm Emory's Sunlight**
6 rec. M.E.—305—2x av. 11692 M 5.0% 582 F

Tarbell Gallent COMMANDER 474743

MABC Proof: (305 da.—2x—M.E.)

21 Daus.	21 rec.	11226 M	4.6%	517 F
17 Daus.	17 rec.	11547 M	4.6%	533 F
17 Dams	68 rec.	9011 M	4.6%	417 F
Diff. (16–8–16)		+2536 M	—	+116 F

Sire: **McDonald Farms Tarbell**

Dam: **Tarbell Farms Royal Lilac**
3 rec. M.E.—305—2x av. 10418 M 5.5% 574 F

Yellow Creek BUTTERFAT Master 478507

MABC Proof: (305 da.—2x—M.E.)

5 Daus.	5 rec.	11123 M	5.0%	554 F
5 Dams	22 rec.	9704 M	4.9%	479 F
Diff. (5–2–5)		+1419 M	+.1%	+75 F

Sire: **Mulhocaway Honeymoon Butterfat**

Dam: **Yellow Creek King's Marcelle, E**
5 rec. M.E.—305—2x av. 14242 M 4.5% 647 F

A PAIR OF MASTER'S MONARCH SONS IN SERVICE

Langmeadow MAGAR 440484

MABC Proof: (305 da.—2x—M.E.)

5 Daus.	5 rec.	10499 M	4.6%	482 F
5 Dams	17 rec.	9500 M	5.0%	472 F
Diff. (3–3–3)		+999 M	–.4%	+10 F

Sire: **Flying Horse Master's Monarch**

29 Daus.	43 rec.	10419 M	5.0%	521 F
29 Dams	59 rec.	9715 M	4.8%	471 F
		+704 M	+.2%	+50 F

Dam: **Langmeadow Agnes, VG**
6 rec. M.E.—305—2x av. 10574 M 4.8% 507 F

Langmeadow MASTER 432069

MABC Proof: (305 da.—2x—M.E.)

12 Daus.	20 rec.	9491 M	5.2%	491 F
12 Dams	46 rec.	9306 M	4.9%	455 F
Diff. (8–9–8)		+185 M	+.3%	+36 F

Sire: **Flying Horse Master's Monarch**
74 HIR and AR daus., 241 rec. M. E.—305—2x
av. 10241 M 4.9% 502 F, 56 classified av. 82.4%

Dam: **Langmeadow Redita, VG**
5 rec. M.E.—305—2x av. 8821 M 5.0% 440 F

SEE OUR OTHER PROVED SIRES LISTED IN THE POCKET DIRECTORY.
FROZEN SEMEN IS AVAILABLE FROM THESE SIRES TO GUERNSEY BREEDERS ANYWHERE.

Phone EDgewood 7-9796

MICHIGAN ARTIFICIAL BREEDERS COOPERATIVE INC.

THE RIGHT **BULLS** TO PRODUCE THE RIGHT **COWS**

Box 511 **3655 Forest Road** **EAST LANSING, MICHIGAN**

AN IDEAL BREEDING PROGRAM HAS BEEN ADOPTED AT TYRONE

OUR SENIOR SIRE

OAK HOLLOW SUPER'S PRETORIOUS

Born July 4, 1954
Dam: **Ideal's Champ's Pretoria,** 11473—601—Jr2—365—3x, 12888—641—5yrs—365—2x.
By Ideal's Champ, out of Rock Creek Pretoria, 13427—656—Jr4—365C—3x.

His Sire

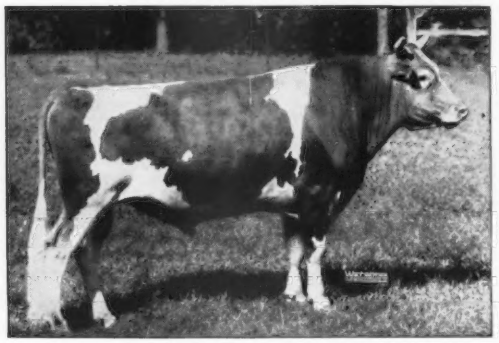

Ideal's Superline, AR
Now in service at Ideal Guernsey Farms. He combines the breeding of Susie, Melba and Charlotte families.
Sire: **Ideal's Superior, AR**
25 daus., 35 rec. actual av.
15741 lbs. milk, 839 lbs. fat.

His Sire's Dam

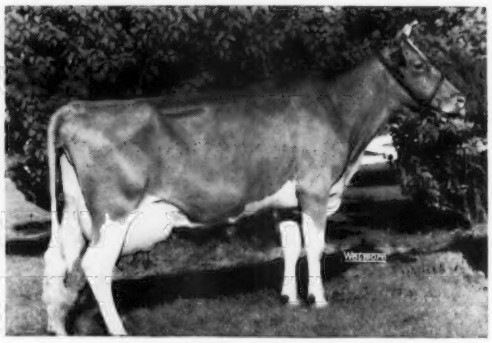

Ideal's L.D.'s Shirly, VG '54
14675—781—Jr2—365C—3x
1st 3 Yrs., E.S.E., 2nd, I.D.E., 1951
Sire: **Ideal's Lettie's Duke, AR**
Dam: **Gwenwilmar Shirly,** E '54
20576—854—6yrs—365C—3x
18385—801—7yrs—365C—3x

A RECENT ADDITION TO OUR HERD

Purchased at the 1957 Eastern Guernsey Sale.

IDEAL'S SUPERIOR'S DORA

Herself

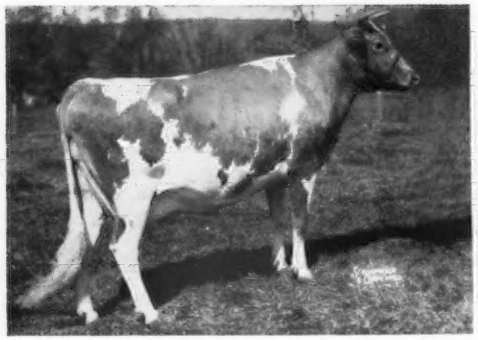

14863—783—Sr2—365C—3x
15312—817—Sr3—365—3x
3rd 4-year-old, N. J., 1956
Sire: **Ideal's Superior, AR**
23 daus., 31 rec. M.E.—305—2x
av. 12164 M. 5.3%, 641 F.

Her Sire's Dam

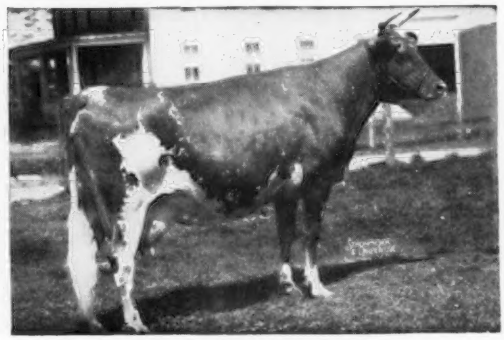

Ideal's Noranda's Susie
13029—655—Jr2—365—3x
16582—894—Sr3—365—3x
18540—1004—5yrs—365C—3x
19277—1026—7yrs—365—3x
Dam of Ideal's G. S.' Susie, 18825—*1130—Sr3—365—3x, *18578—*1080—5yrs—365—2x.

A FEW CHOICE BULL CALVES BY PRETORIOUS OUT OF 700 LB. DAMS

HERD ON ADVANCED REGISTRY TEST — 2X MILKING.

VISITORS WELCOME

Located 1 mi. E., 1 mi. S., ½ mi. E., of Metamora on Hendric Rd.

TYRONE FARM

JAMES A. BERESFORD, Owner
JACK BLAIR, Manager

Tel. 31F3

METAMORA, MICHIGAN

MISSISSIPPI STATE SALE

TUESDAY, SEPTEMBER 10, 1957, 12 O'CLOCK NOON C.S.T.

At De Soto County Youth Building, 1 Mile South Of Hernando, Mississippi, On Federal Highway No. 51
SPONSORED BY THE MISSISSIPPI GUERNSEY BREEDERS ASSOCIATION

56 HEAD — 25 Cows — 31 Bred Heifers, Mostly All Will Be Fresh Or Due To Freshen in Fall.

THE CONSIGNMENTS WERE CAREFULLY SELECTED FROM THE STATES OF LOUISIANA, MISSISSIPPI, TENNESSEE ARKANSAS, ALABAMA, MISSOURI.

HERE ARE SOME OF THE CONSIGNMENTS

From SECO Farms, Arcadia, Mo.

SECO FORWARD'S SHERRY (Vacc.)
Born May 1, 1955
Due October 23 to Seco Forward's Royalist.
Sire: **Fairlawn Actor's Forward, AR**
Dam: **Style of Woodside,** VG '48
15492—617—6yrs—365C—3x

SECO SHEIK'S STAR (Vacc.)
Born May 23, 1955
Due December 16 to Seco Forward's Royalist.
Sire: **Seco Forward's Sheik**
Dam: **Seco Im-Starlight**
10379—482—Jr2—365C—3x, 12321—599—Sr4—365C—3x

Their Service Sire's Dam

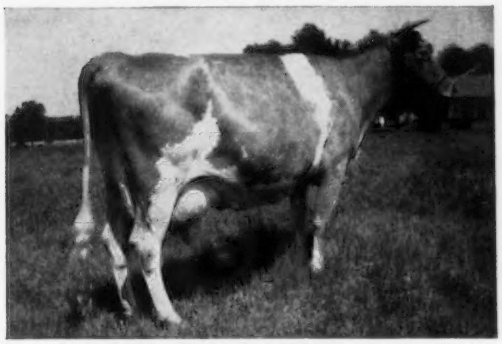

GAYHEAD'S IN-REPOSE, VG '48 '49
14470—642—Sr4—365C—3x, 12876—588—6yrs—365—3x

From HERMITAGE VIEW FARM, Hermitage, Tenn.

HERMITAGE VIEW PAT'S BOBZELLA (Vacc.)
Born November 22, 1954
Selling fresh and open.
Sire: **Fairlawn Actor's Patriot**
Dam: **Hermitage View S. Velera,** VG '55
8399—466—Jr2—365C—3x

From SUNNYMEDE FARMS, Bismark, Mo.
2 bred heifers including:

SUNNYMEDE DUCAL'S LIZA (Vacc.)
Born September 27, 1955
Due November 8 to Sunnymede Hornet's Legion.
Sire: **Sunnymede Hornet's Ducal**
Dam: **Sunnymede Lucky's Liza**
9426—468—Jr3—365—3x

From FOREMOST GUERNSEYS, Columbia, Mo.
2 bred heifers including:

FOREMOST DISTINCTIVE BONNIE (Vacc.)
Born July 11, 1955
Due September 27 to Foremost Footprint.
Sire: **McDonald Farms Distinctive**
Dam: **Foremost Footprint's Bonnie**
9139—452—Jr3—305C—2x
Next Dam: **Midview's Bonnie,** VG '55
12473—636—Jr4—365C—3x

From ERWIN FARMS, Conway, Ark.

REPELMAR P. MILADY (Vacc.)
Born September 1, 1954
Due sale time to Bluff View Patrician.
Sire: **Repelmar Baron Performer**
Dam: **Repelmar H.I. Marilla**
11506—571—Jr2—992 T.M.

2 other head consigned that are bred to Bluff View Patrician, a son of Laurel Mills Estafette (E '50), 6 records, all 2x, av. 12260—644.

From H. D. SINGLEY, Little Rock, Ark.

SINGLEY PIPER LOU ANN (Vacc.)
Born August 11, 1955
Due October, 1957 to Flying Horse Harmony's Laddie, a son of Flying Horse Colonel's Lottie, 14750—823—Jr2—365—3x.
Sire: **Walker Farms Piper Admiral, AR**
Dam: **Singley's I.K. Lou**
9145—462—5yrs—305—2x

From WALKER FARMS, Stoneville, Miss.

WALKER FARMS LA WANDY (Vacc.)
Born August 30, 1954
Due sale time to Curtiss Candy Sir Curtiss.
Sire: **Walker Farms Noble Lad**
Dam: **Walker Farms Ne Wilda**
8838—458—Jr2—305C—3x

WALKER FARMS GAY NETTIE (Vacc.)
Born October 9, 1954
Due sale time to Curtiss Candy Sir Curtiss.
Sire: **Walker Farms Stargazer**
Dam: **Walker Farms Piper Nyoda**
Full sister to Nimble, VG '51 '54 '55
15851—800—5yrs—365C—3x
17039—861—7yrs—365—3x.

Their Service Sire's Dam

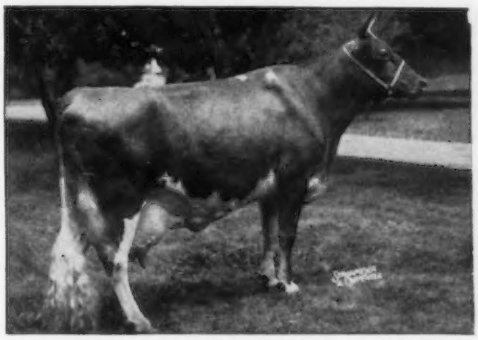

PATSY JEAN OF MEADOW LANE, E '47 '51 '55
6 records average 16130 M, 803 F.
18535—894—5yrs—365C—3x

OTHER CONSIGNORS ARE: M. L. JOHNSON, Clover Leaf Guernsey Farm, Monroe, La., **3 head;** WORTHINGTON'S INC., Jackson, Miss., **a bred heifer;** SUMMERS BROTHERS, Nesbitt, Miss., **a bred heifer;** J. E. BOWDEN, Gayoso View Farm, Horn Lake, Miss., **2 head;** ELMER H. JONES Coldwater, Miss., **2 head;** CHARLES M. and CLARENCE R. SMITH, Milchare Farms, Cleveland, Miss., **3 head;** GANIER BROS., Percy Miss., **2 head;** D. B. BRIDGFORTH ESTATE, Nesbitt, Miss., **2 head;** JACK BARNETT and ANNE K. STOKES, Sunny Land Farm, Starkville, Miss., **a bred heifer;** ESTATE OF COUNT R. BOYD, Sunny Meadows, Nashville, Tenn., **6 head;** W. W. SMALLING, Lafayette, Tenn., **4 head;** S. ROSS SMITH, Overhill Farm, Trussville, Ala., **2 head;** DUDLEY B. BRIDGFORTH, Nesbitt, Miss., **3 head;** W. O. FREEZOR, Farmington, Mo., **3 head;** DAN B. GILL, Nesbitt, Miss., **2 head;** T. D. and J. F. CALLICOTT, Callicott's Farm, Coldwater, Miss., **a bred heifer;** NANCY B. BENNETT, Lebanon, Tenn., **a cow;** DR. SAM B. McFARLAND, Robin Roost Farms, Lebanon, Tenn., **a cow;** P. G. HARPER, Hazelhurst, Miss., **a bred heifer.**

For Catalogs Write: **COARSEY SALES SERVICE, Box 386, Athens, Tenn.,** Tel. 2738

SELECTED FOR THE GREEN MEADOW SALE

GOLDEN HARVEST C CHAMPION — Born March 20, 1957

Sire:

NYALA SUPREME COMMANDER
19 daughters with 32 records average 9367—494 (305—2x—M.E.).
Three D's Commander's Queen
12462—672—Sr3—365—3x
13096—667—7yrs—DHIA—365—2x
Golden Harvest C. Rosary
11830—671—Jr2—365C—3x
*12088—*622—Sr3—HIR—305—3x
Golden Harvest C. Hickory
10484—570—Jr2—365C—3x
10443—580—Sr3—HIR—305—2x
8424—412—Sr4—HIR—3x in 160 days on retest
Golden Harvest C. Priscilla
8698—493—Jr2—305—3x
Golden Harvest C Hazel
8964—454—Sr2—HIR—305—792
Golden Harvest C Hilarity
8680—440—Jr2—HIR—305—846
2750—131—Jr3—HIR—3x in 61 days on retest
Golden Harvest C Hughina
10172—447—Jr2—305C—3x
10970—506—Jr3—DHIA—305—2x
Golden Harvest C Juda
8335—433—Jr2—DHIA—305—2x
Golden Harvest C Magnolia
9852—529—Jr2—HIR—365—2x
Golden Harvest C Mate
10527—559—Jr3—DHIA—365—2x
7543—334—Sr4—HIR—3x in 125 days on retest
Golden Harvest C Valerie
8470—464—Jr2—DHIA—305—2x
4390—220—Sr4—HIR—2x in 92 days on retest
Golden Harvest C Flora
8517—453—Jr2—305C—3x
Maegeo Ultra Queen
7961—433—Sr3—305C—3x
Golden Harvest C Duchess
7893—432—Jr2—305—3x
Golden Harvest C. Invincible ($1,900)
Golden Harvest C. Troth ($1,225)

Dam:

GOLDEN HARVEST MONARCHS COLEEN (E '57)
*11922—*651—Jr2—HIR—305—3x
2nd 2 Yrs., Conn., 1956.

COLEEN AND OUTSTANDING SIRES FROM THIS FAMILY ARE PICTURED ON THE OPPOSITE PAGE.

PINE MANOR CROWN SUPREME
1st Sr. Yr. & Jr. Ch., Iowa, Ill., 1941. 52 tested daughters, 1 over 1000, 4 over 900, 6 over 800, 9 over 700, 15 over 600, 27 over 500 lbs.
35 daughters classified, 1 E, 12 VG, 19 D.
Nyala Supreme Bettina (VG)
17125—974—Sr4—365C—3x
17310—1027—7yrs—365C—3x
18626—1071—8yrs—365C—3x
Nyala Supreme Starlight (E)
16982—934—Sr4—365—3x
Nyala Supreme Golden
17919—931—5yrs—365C—3x

FAIRLAWN PEERLESS ERMINE (VG)
14469—707—DD—3x
16726—869—7yrs—365C—3x
17855—893—8yrs—365—3x
16892—838—10yrs—365—2x
Sold for $5,000 in New Jersey State Sale, 1944.
3 tested daughters.
Fairlawn K. Glory (E)
17244—815—Jr4—365C—3x
Sold for $9,500 in 1953.

McDONALD FARMS P. MONARCH
Sold for $14,000 at St. Albans Sale, 1952.
1st Sr. Get, Mich., Minn., 1952. 37 tested daughters, 1 over 1000, 1 over 900, 2 over 800, 2 over 700, 3 over 600, 10 over 500 lbs. 15 daughters classified, 1 E, 5 VG, 8 D. A Plus Proved Sire. His DHIA proof shows an increase of 1454 lbs. milk, 86 lbs. fat for daughters over their dams.
13 classified daughters average 84.2%.
St. Albans Monarch Pretty Spot
*21324—*1086—Sr4—365—3x
Sold for $2,300 in 1952.
Dot-Cap's Glamour Girl (VG)
*15830—*820—Jr4—365—2x

BLAKEFORD COLLEEN (VG)
11759—664—Jr2—365C—3x
11106—637—Sr3—HIR—998
7649—453—Sr4—HIR—699
8094—455—5yrs—HIR—305C—584
*15612—*863—10yrs—HIR—305—3x
Sold for $3,300 in First Green Meadow Sale, 1950.
5 tested daughters.
Blakeford Coreen (VG)
12447—740—Jr3—365—3x
13911—785—Sr4—365—3x

CORONATION ROSE KING
Sold for $5,000 at Private Sale, 1937.
1st Jr. Get, Ind., 1939 34 tested daughters, 2 over 800, 3 over 700, 9 over 600, 22 over 500 lbs.
13 daughters classified, 5 VG, 4 D.

CORONATION ALIDA
9060—558—GG—3x
11920—763—C—3x
2 tested daughters
Pine Manor Columbine
9979—605—GG—3x
12672—755—EE—3x
Sold for $3,150.
Pine Manor Caress
7909—473—GG—3x
9362—521—8yrs—365—3x

GREEN MEADOW PEERLESS
2nd Sr. Get, Md., 1941. 66 tested daughters, 1 over 1000, 3 over 900, 12 over 800, 25 over 700, 36 over 600, 52 over 500 lbs. 21 daughters classified, 3 E, 12 VG, 6 D.

COKER SILVER QUEEN
10338—584—GG—3x
3 tested daughters
Fairlawn H. Flossie
13934—663—Sr3—365—3x
15640—782—7yrs—365C—3x
15553—811—8yrs—365—3x
Sold for $1,300.
Fairlawn Peerless Desire
11875—616—GG—3x

McDONALD FARMS PREDICTOR
53 tested daughters, 2 over 800, 11 over 700, 28 over 600, 38 over 500 lbs. 39 daughters classified, 4 E, 22 VG, 10 D. When summarized, 43 daughters averaged 9485—477 (305—2x—M.E.). 39 classified daughters average 85.5%.

McDONALD FARM KINGS JOLLY LADY (E)
12417—622—Jr2—365C—3x
13461—723—Jr4—365—3x
15575—869—7yrs—365—3x
Sold for $12,500 at Private Sale, 1950.
1 tested daughter
Franchester Jolly Lady
12564—636—Jr2—365C—3x

BLAKEFORD FORMIDABLE
37 tested daughters, 4 over 800, 6 over 700, 9 over 600, 19 over 500 lbs. 30 daughters classified, 1 E 11 VG, 13 D.
Blakeford Elegant (VG)
16176—846—5yrs—365C—3x

BLAKEFORD CORONA (VG)
10876—652—Jr2—365C—3x
9537—591—Jr3—305C—3x
10856—623—5yrs—305C—3x

GOLDEN HARVEST FARM — Bridgewater, Conn.

Established 1936 — Telephone: New Milford, ELgin 4-5432

Farm 1½ miles east of Bridgewater

F. W. McCANN and JOSEPH E. ADAMS — GEO. EMERSON WATTS, Herdsman

AT HOMINY HILL FARMS, COLTS NECK, NEW JERSEY, ON OCTOBER 19, 1957

HIS DAM

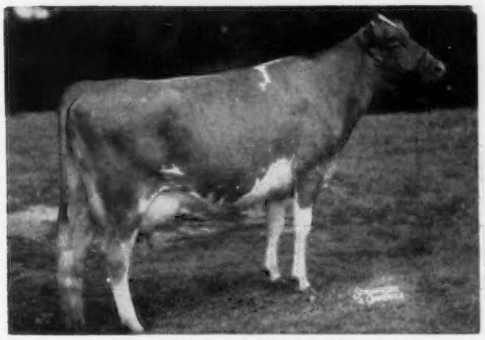

GOLDEN HARVEST MONARCHS COLEEN
Excellent
11922—651—Jr2—HIR—305—3x
First in fat, third in milk.
On retest, 4291—237—Jr3—HIR—2x in 100 days.
1st 3 Yrs., Topsfield Spring Show, 1957
Entered in 1957 International Futurity.

HIS MATERNAL GRANDDAM

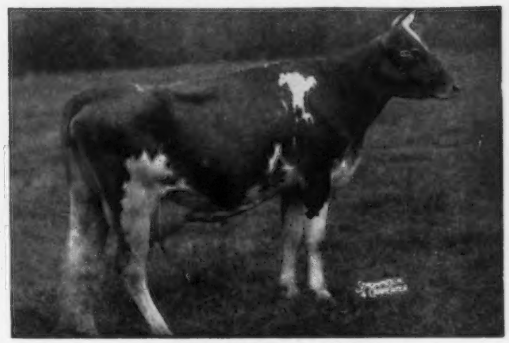

BLAKEFORD COLLEEN
Very Good
11759—664—Jr2—365C—3x
11106—637—Sr3—HIR—365—998
15612—863—10yrs—HIR—305—3x
Second in fat, tenth in milk.
5 AR daughters.

FOUR OUTSTANDING SIRES FROM THE SAME COLLEEN FAMILY

BLAKEFORD CORONEL ($8,700)
Maternal brother to Blakeford Colleen. Similarly bred on paternal side. At Tri-State Breeders Co-op, Westby, Wisconsin.

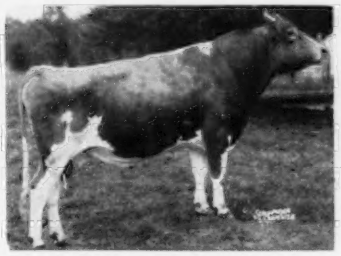

BLAKEFORD TRANSPIRE ($4,100)
Out of a maternal sister to Monarchs Coleen (above). At Hanover Hill Farms, Yorktown Heights, New York.

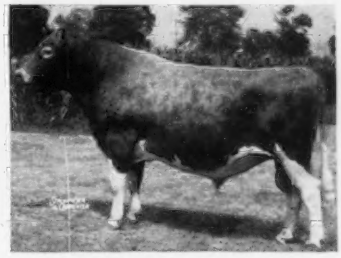

BLAKEFORD TRANSFER
Three-quarter brother to Blakeford Colleen. At Normandy Farm, New Augusta, Indiana.

BLAKEFORD COLONIAL — Full brother to Blakeford Colleen.
At Maryland Artificial Breeding Cooperative, Inc., College Park, Maryland.

MATERNAL SISTER TO SIRE

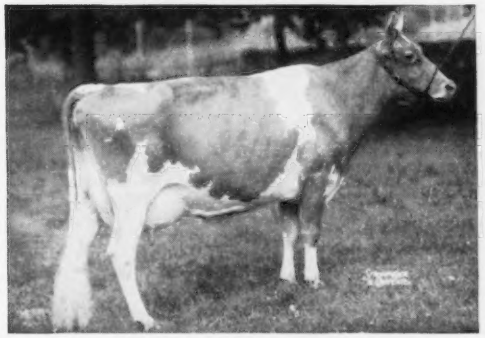

FAIRLAWN K. GLORY
Excellent
13414—622—GG, 17244—815—Jr4—365C—3x
4 AR daughters. Five sons in use.

LINE-BRED TO

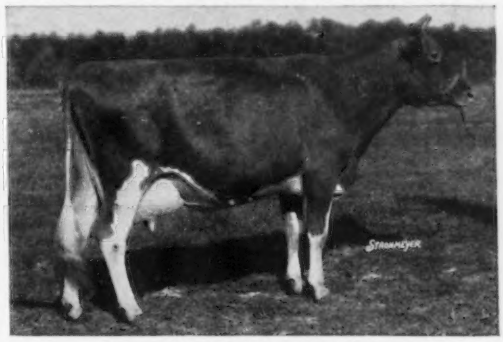

GREEN MEADOW TRANQUIL
14736—801—E—3x
4 AR sons.

GOLDEN HARVEST FARM — Bridgewater, Conn.

Established 1936 — Telephone: New Milford, ELgin 4-5432
Farm 1½ miles east of Bridgewater

F. W. McCANN and JOSEPH E. ADAMS — GEO. EMERSON WATTS, Herdsman

Division of
Pleasant Farms Dairy, Inc.

HARVEY C. DREIBELBIS
Manager

Telephone:
FREEHOLD 8-2072 (Day)
FREEHOLD 8-0295 (Night)
PETER KEARNS, Herdsman

· GUERNSEY CATTLE

"Fully Accredited"

Colts Neck, N.J.

HOMINY HILL CORONATION SUCCESS
Born — March 15, 1957
Breeder — Henry D. Mercer
Colts Neck, N. J.

Consigned to the GREEN MEADOW SALE Colts Neck, N. J. SATURDAY, OCTOBER 19

HOMINY HILL CORONATION PRINCE
6 PR sons, 21 tested daus., with 30 immature records. 18 records 365—3x av. 14274—755
3 records 305—3x av. 14172—784
4 Class Leader daughters with 8 Class Leader records, 2 National Records.
12 daus. classified, 2 E, 2 VG, 6 D; 84.3 av.

Hominy Hill Prince's Harp
16739—*1017—Jr2—365C—3x (National Record), 15552—*934—Sr4—305C—3x. The only Jr2 of any breed to make over 1000 lbs. fat.

Hominy Hill Prince's Sunny (E)
*14363—*740—Jr2—305C—3x
17237—*975—Sr3—365—3x, former Class Leader
Now on retest, 8940—492—5yrs—139 days—3x

Hominy Hill Prince's Hope (VG)
14712—746—Jr2—365C—3x
15185—816—Sr3—365—3x

Hominy Hill Prince's Lulu
14247—791—Sr2—365—3x

Hominy Hill Prince's Althea (D)
14422—766—Sr2—365C—3x
14086—738—Jr4—365C—3x

Hominy Hill Prince's Jean (D)
13934—743—Sr4—365C—3x

Hominy Hill Prince's Veree
13940—747—Sr3—365—3x

Hominy Hill Prince's Elizabeth
13396—734—Jr2—365—3x

Hominy Hill Princess Lou (D)
12870—737—Sr2—365—3x (pending)

Hominy Hill Princess Alta (VG)
*17121—728—Sr2—365C—3x

Hominy Hill Princess Berrie
14372—725—Jr2—365C—3x

Chedco Sally Girl (D)
12737—701—Jr2—365—3x

Hominy Hill Princess Verna (E)
12601—*678—Sr2—305C—3x

HOMINY HILL SUSAN (VG)
15290—794—Sr2—365C—3x
*19194—*1000—Jr4—365—3x
15118—785—5yrs—365C—2x
1 tested daughter

Hominy Hill R. K. Sue (D)
15070—721—Jr2—365C—3x

Full sister to:

Hominy Hill Sunny (VG)
18424—1025—6yrs—365—3x

Dam of:

Hominy Hill Prince's Sunny
*14363—*740—Jr2—305C—3x
17237—*975—Sr3—365—3x
former Class Leader
Now on retest 8940—492—5yrs—139 days—3x

Dam of: Hominy Hill Sonny, herd sire at J. C. Penney's Pre-Eminent Guernsey Farm, Gallatin, Mo. Hominy Hill Sultan, junior herd sire at Hominy Hill Farms.

CORONATION KING OF PINE MANOR
Sold 1947, $11,500, Gardenville Dispersal. 72 PR sons, 97 tested daus., 1/900, 7/800, 16/700, 37/600, 64/500 lbs. 51 daus. classified, 3 E, 18 VG, 24 D.

2 sons and a daughter sold for over $100,000
A grandson sold for $50,000.

Pine Manor King's Romance (VG)
17906—937—7yrs—365C—3x

Hominy Hill King's Winsome (VG)
15789—824—Jr4—365C—3x
16195—851—5yrs—365—3x
15650—891—7yrs—365C—2x

Pine Manor King's Desire (VG)
17754—863—6yrs—365C—3x

Hominy Hill June Rose
16645—854—Sr4—365—3x

MEADOW-GOLD PRUDENCE (E)
18037—1017—6yrs—365C—3x, former Class Leader. 2 PR sons, 3 tested daus.

Hominy Hill King's Precious (VG)
11379—598—Jr2—365C—3x
13729—712—Sr4—365C—3x
15382—750—5yrs—365C—3x

Hominy Hill Prudence (D)
12408—645—Jr2—365—3x
12693—663—Sr4—365C—3x
10896—556—8yrs—305—2x

Meadow-Gold Pruddy Prim
10740—506—Jr4—365—2x
12029—537—6yrs—365—2x

RIEGELDALE CORONATION KING
46 PR sons, 79 tested daus. 2/1000, 4/900, 12/800, 28/700, 43/600, 63/500 lbs. 51 daus. classified, 5 E, 17 VG, 22 D.
6 of his progeny have sold for $53,200, including a son.

Hominy Hill Sunny (VG)
18424—1025—6yrs—365—3x
15246—855—9yrs—365—2x

Hominy Hill Susan (VG)
*19194—*1000—Jr4—365—3x

Hominy Hill Rosamond (E)
16875—*941—8yrs—365C—2x

Hominy Hill Althea (D)
19099—922—6yrs—365—3x

Riegeldale King's Ladyship (E)
15517—859—Jr4—365C—3x
HM A-A Produce, 1954.

Hominy Hill King's Desire (VG)
16421—841—5yrs—365C—3x

BRADFORD'S SUNBEAM
11811—627—Jr3—305C—2x, 19273—1007—5yrs—365C—3x, former Class Leader. 1 breeding son, 2 tested daus.

Hominy Hill Susan (VG)
*19194—*1000—Jr4—365—3x

Hominy Hill Sunny (VG)
18424—1025—6yrs—365—3x

CORONATION ROSE KING
Private Sale 1937, $5,000
37 PR sons, 34 tested daus. 2/800, 3/700, 9/600, 22/500 lbs. 13 daus. classified, 5 VG, 4 D.

Coronation Memoir (VG)
15493—875—Sr4—365—3x

Pine Manor Crown Jewel (VG)
14550—833—Sr3—365C—3x
Sold, $8,000; resold, $14,000.

GREEN MEADOW MINUET
14433—708—F—3x, 19093—864—A—3x
3 PR sons, 4 tested daus.

Coronation Minuet (VG)
13294—669—CC—3x, 15345—712—A—3x

Coronation Milford
11855—535—Sr4—365—3x

COWHAM'S CORONATION REX
1 PR son, 17 tested daus. 1/1000, 1/900, 5/800, 8/700, 11/600 lbs. 14 daus. classified, 1 E, 7 VG, 4 D.

Meadow-Gold Prudence (E)
18037—1017—6yrs—365C—3x, former Class Leader

Meadow-Gold Princess Rose (VG)
19393—884—5yrs—365C—3x

Meadow-Gold Wisteria (VG)
15395—828—7yrs—HIR—730

Meadow-Gold Celia (VG)
16081—802—5yrs—365—3x

MEADOW-GOLD DUKE'S PAULINE
(VG at 12 years) 9878—440—CCC—2x, 9637—458—A—2x, 9374—469—8yrsC—2x, 10615—477—11yrs—305C—2x, 9930—502—12yrs—305C—2x, 8919—434—13yrs—305C—2x, 9515—474—14yrs—365—2x. 8 tested daughters

Meadow-Gold Paulette
12313—571—7yrs—365—2x

CORONATION ROSE KING
(Continued from above)
Sire of 1st Jr. Get, Ind., 1939; 1st Get, Central Ind., 1940; 1st Sr. Get, 2nd Jr. Get, Ind., 1941.

CORONATION LUSTRE
12688—655—Sr2—365C—3x
2 AR sons. S: Langwater Philosopher, AR. D: Green Meadow Luxury, 13722—649—Sr2—365—3x

QUEEN'S REX OF COWHAM FARM
29 tested daus. 1/1000, 11/500 lbs.

Bradford's Sunbeam, 11811—627—Jr3—305C—2x, 19273—1007—5yrs—365C—3x, former Class Leader

BRADFORD'S QUIZ
9163—443—Sr3—HIR—545—2x.
1 tested daughter

Bradford's Sunbeam (See above)

SUCCESS And **HUNTER** Are Being Consigned Choice But **NOT** Privilege
The Buyer Selects The Bull He Prefers.

HOMINY HILL CORONATION SUCCESS

Born March 15, 1957

Dam of "SUCCESS"

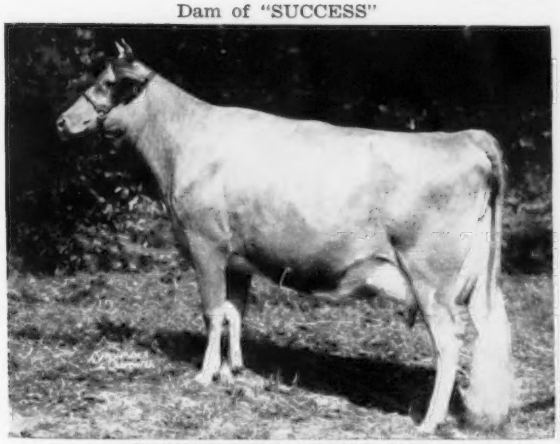

HOMINY HILL SUSAN (VG)
15290—794—Sr2—365C—3x
*19194—*1000—Jr4—365—3x (Class Leader)
15118—785—5yrs—365C—2x
Sire: **Riegeldale Coronation King**

Full sister-in-blood to "SUCCESS"

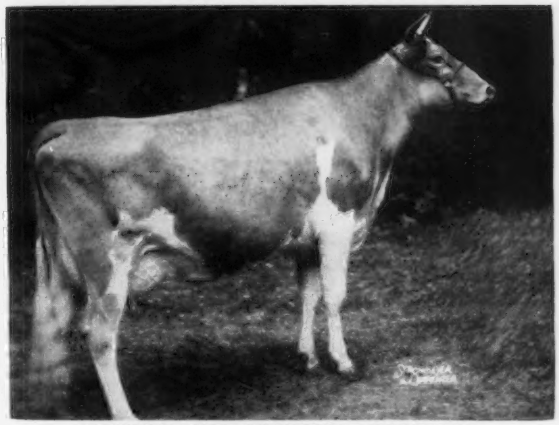

HOMINY HILL PRINCE'S SUNNY (E)
*14363—*740—Jr2—305C—3x (Class Leader), 17237—*975—Sr3—365—3x. (Former Class Leader). Now on retest, 8940—492—5yrs—3x—139 days.
Sire: **Hominy Hill Coronation Prince**

Full sister to Dam of "SUCCESS"

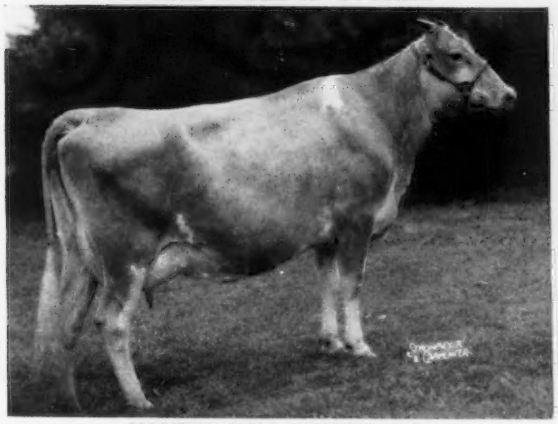

HOMINY HILL SUNNY (VG)
13477—763—Sr2—365—3x, 18424—1025—6yrs—365—3x
15246—855—9yrs—365—2x
Sire: **Riegeldale Coronation King, AR**

Udder Photo of "SUCCESS" Paternal Granddam

BRADFORD'S SUNBEAM
11811—627—Jr3—305C—2x, *19273—*1007—5yrs—365C—3x (Former Class Leader). 2 Tested Daughters with over 1000 lbs. fat.

Paternal granddam of "SUCCESS"

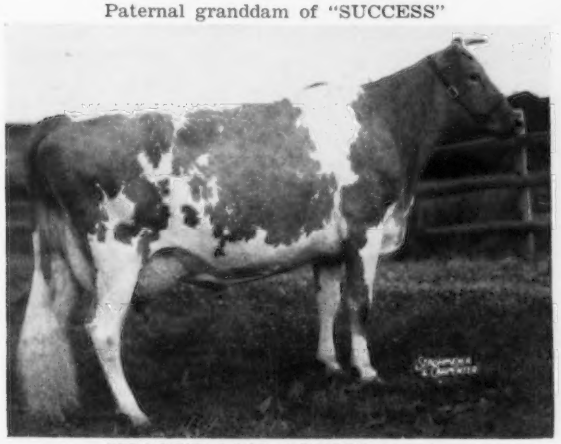

MEADOW-GOLD PRUDENCE (E)
18037—*1017—6yrs—365C—3x (Former Class Leader)
2 AR sons, 3 Tested Daughters
Sire: **Cowham's Coronation Rex**

Paternal sister to "SUCCESS"

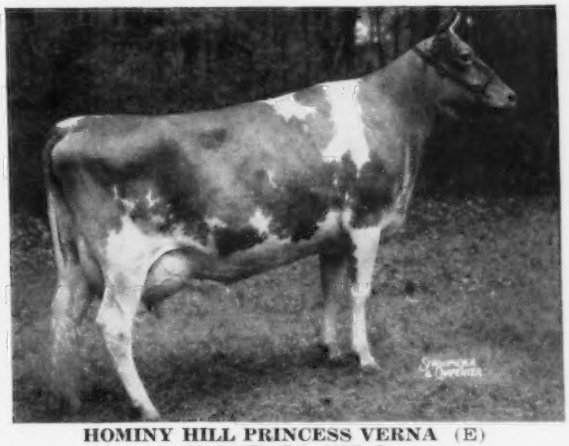

HOMINY HILL PRINCESS VERNA (E)
12601—*678—Sr2—305C—3x
Now on retest, 10937—566—Sr3—3x in 211 days.
Sire: **Hominy Hill Coronation Prince**

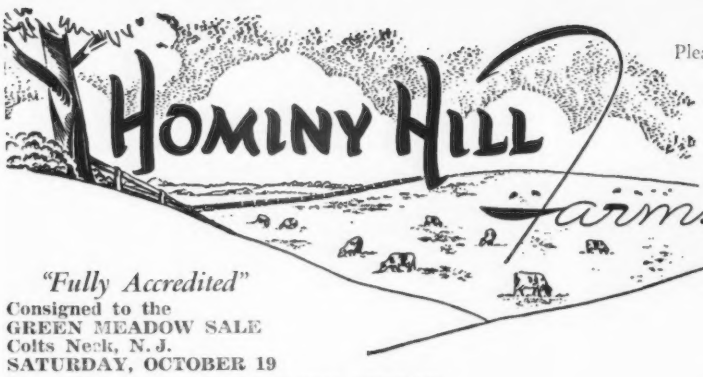

Division of
Pleasant Farms Dairy, Inc.

HARVEY C. DREIBELBIS
Manager

Telephone:
FREEHOLD 8-2072 (Day)
FREEHOLD 8-0295 (Night)
PETER KEARNS, Herdsman

GUERNSEY CATTLE

Colts Neck, N.J.

"Fully Accredited"

Consigned to the
GREEN MEADOW SALE
Colts Neck, N. J.
SATURDAY, OCTOBER 19

HOMINY HILL CORONATION HUNTER

Born — April 3, 1957
Breeder — Henry D. Mercer
Colts Neck, N. J.

HOMINY HILL CHAMPION
3 PR sons, 16 tested daus. with 26 immature records. 15 records 365—3x av. 14220—681. 4 records 365—2x av. 15886—811. 2 Class Leader daughters with 5 Class Leader records. 10 daus. classified, 2 E, 7 VG, 1 D; 88.0 av.

Hominy Hill Honoria (VG)
15651—737—Jr2—365C—3x
*15894—*814—Sr3—365C—2x (Class Leader)
*17245—*846—Sr4—365C—2x (Class Leader)

Hominy Hill Champ Windflower (VG)
16062—814—Jr2—365—3x

Hominy Hill Champion Faith (VG)
14908—703—Jr2—365C—3x
15202—793—Sr3—365C—2x

Hominy Hill Champion Dee (E)
16740—748—Jr2—365—3x
*15636—766—Sr3—365C—2x (pending)

Hominy Hill Honeysuckle (VG)
12842—664—Sr2—365C—3x, 14888—718—Sr4—365—3x.

Hominy Hill Garnet (D)
13160—727—Jr2—365C—3x (pending)

Hominy Hill Charlotte
12760—617—Sr2—365C—3x, 15359—727—Sr3—365C—3x. Top 1955 Pa. State Sale.

Hominy Hill Champion Fern (E)
15270—745—Jr2—365C—3x (pending)

Hominy Hill Champion Faye (VG)
14229—659—Jr2—365C—3x

Hominy Hill Champion Holly
12443—620—Jr2—365—3x

Hominy Hill Edna (VG)
13489—609—Sr3—365—3x
10529—506—5yrs—305C—3x

Hominy Hill Flora
14702—611—Jr2—365—823.

Hominy Hill Patience
10265—508—Jr2—HIR—365C—3x
Top 1952 Okla. Sale.

Hominy Hill Champion Fame (VG)
On test at Fairlawn Farms. Top 1956 N. J. State Sale.

Full brother to Hominy Hill Challenger, AR. Sold 1948 N. J. State Sale, $6,000.

HOMINY HILL PRINCE'S HOPE (VG)
14712—746—Jr2—365C—3x, 15185—816—Sr3—365—3x. Now on retest, 6323—313—5yrs—3x—117 days

Full sister to Hominy Hill Prince's Harp, 16739—*1017—Jr2—365C—3x. Only Jr2 of any breed to make over 1000 lbs. fat. 15552—*934—Sr4—305C—3x, former National Record. Winner of 1956 Tarbell Trophy.

RIEGELDALE CORONATION KING
46 PR sons, 79 tested daus. 2/1000, 4/900, 12/800 28/700, 43/600, 63/500 lbs. 51 daus. classified, 5 E, 17 VG, 22 D.

6 of his progeny have sold for $53,200, including a son.

Hominy Hill Sunny (VG)
18424—1025—6yrs—365—3x
15246—855—9yrs—365—2x

Hominy Hill Susan (VG)
*19194—*1000—Jr4—365—3x

Hominy Hill Rosamond (E)
16875—*941—8yrs—365C—2x

Hominy Hill Althea (D)
19099—922—6yrs—365—3x

Riegeldale King's Ladyship (E)
15517—859—Jr4—365C—3x
($6,100) HM A-A Produce, 1954

Hominy Hill King's Desire (VG)
16421—841—6yrs—365C—3x

Riegeldale King's Blanche (VG)
15244—841—5yrs—365C—3x

Hominy Hill Paulette (VG)
16387—810—Sr2—365C—3x, former Class Leader

Hominy Hill Moonlight (8-E)
14257—809—6yrs—365C—3x. Top female, 1948, $9,600. Only cow of the breed to classify Excellent 8 times.

HOMINY HILL BETTY (4-E)
*18094—*924—Jr2—365C—3x, former National Record, held for 5½ years. 17593—891—Sr3—365—3x. 4 sons and a daughter sold for total of $21,800. 5 breeding sons, 1 tested daughter.

¾ sister to Hominy Hill Beryl (VG), 13763—706—Jr2—365—3x, 17725—953—Jr4—365—3x, former Class Leader, 18930—1041—5yrs—365—3x. Now on retest, 13337—693—7yrs—3x—229 days

HOMINY HILL CORONATION PRINCE
6 PR sons, 21 tested daus. with 30 immature records. 18 records 365—3x av. 14274—755. 3 records 305—3x av. 14172—784. 4 Class Leader daughters with 8 Class Leader records, 2 National Records. 12 daus. classified, 2 E, 2 VG, 6 D; 84.3 av.

Hominy Hill Prince's Harp
16739—*1017—Jr2—365C—3x (National Record), 15552—*934—Sr4—305C—3x. The only Jr2 of any breed to make over 1000 lbs. fat.

Hominy Hill Prince's Sunny (E)
*14363—*740—Jr2—305C—3x
17237—*975—Sr3—365—3x, former Class Leader. Now on retest, 8940—492—5yrs—3x in 139 days.

Hominy Hill Prince's Hope (VG)
14712—746—Jr2—365C—3x
15185—816—Sr3—365—3x

HOMINY HILL HARP
11725—681—Jr2—365C—3x, 15642—854—Jr4—365C—3x. 2 breeding sons, 3 tested daus.

Hominy Hill Prince's Harp, 16739—*1017—Jr2—365C—3x, (National Record), 15552—*934—Sr4—305C—3x, former National Record.

Hominy Hill R. K. Harp (VG)
13895—742—Jr2—365C—3x

Hominy Hill Pride (s)
Sold 1955 Ohio Classic, $4,500.

Hominy Hill Music Prince (s)
Sold 1954 N. J. State Sale, $2,600

CORONATION ROSE KING
Private Sale 1937, $5,000
37 PR sons, 34 tested daus. 2/800, 3/700, 9/600, 22/500 lbs. 13 daus. classified, 5 VG, 4 D.

Coronation Memoir (VG)
15493—875—Sr4—365—3x

Pine Manor Crown Jewel (VG)
14550—833—Sr3—365C—3x
Sold, $8,000; resold, $14,000

CORONATION LUSTRE
12688—655—Sr2—365C—3x. 2 AR sons, including Coronation Reflector, AR. S: Langwater Philosopher. D: Green Meadow Luxury. 13722—649—Sr2—365—3x.

HOMINY HILL DUKE
2 tested daughters.

Hominy Hill Betty (4-E)
*18094—*924—Jr2—365C—3x
17593—891—Sr3—365—3x

Hominy Hill Butterscotch, 12604—681—Sr4—365C—3x.

S: Fairlawn Peerless Dictator, AR. D: Meadow-Gold Rose Carol, 15410—778—AA—2x.4 tested daughters.

BLAKEFORD BETTY
10903—563—GG—3x, 10293—546—EE—3x, 12097—626—CC—3x, 12074—574—AaA—2x. 1 AR son, 5 tested daus.

Hominy Hill Beryl (VG), 17725—953—Jr4—365—3x (former Class Leader), 18930—1041—5yrs—365—3x

Hominy Hill Betty (E-4)
*18094—*924—Jr2—365C—3x

Blakeford Beth, 13432—609—Jr2—365—3x

Blakeford Betsy, 11882—623—Sr3—365C—3x. Dam of Blakeford Beverly (4-E), 13816—716—5yrs—365C—3x.

CORONATION KING OF PINE MANOR
Sold 1947, $11,500, Gardenville Dispersal. 72 PR sons, 97 tested daus. 1/900, 7/800, 16/700, 37/600, 64/500 lbs. 51 daus. classified, 3 E, 18 VG, 24 D.

MEADOW-GOLD PRUDENCE (E)
18037—1017—6yrs—365C—3x, former Class Leader. 2 PR sons, 3 tested daus.

Hominy Hill King's Precious (VG)
15382—750—5yrs—365C—3x

Hominy Hill Prudence (D)
12693—663—Sr4—365C—3x

FAIRLAWN PEERLESS DICTATOR
3rd 4 Yrs., N. D. S., 1940. 13 PR sons, 57 tested daus. 1/1000, 1/900, 6/800, 23/700, 37/600, 49/500 lbs. 29 daus. classified, 3 E, 12 VG, 9 D.

Hominy Hill Beryl (VG), 17725—953—Jr4—365—3x, former Class Leader, 18930—1041—5yrs—365—3x.

Hominy Hill Pollyanna
15201—851—Jr2—365C—3x
Former Class Leader

Hominy Hill Twilight (E)
15492—831—6yrs—365—3x

Hominy Hill Lois (VG)
16410—812—Sr4—365C—3x

Hominy Hill Lady (VG)
14124—811—7yrs—365C—2x

FLYING HORSE MASTER'S HARP
15687—*917—Jr2—365C—3x, National Record when completed, 14950—802—12yrs—365C—2x, 14535—771—13yrs—365—2x. Sold 1944, $7,300. 4 breeding sons, 4 tested daus.

Flying Horse Select's Harp (VG)
15631—827—5yrs—365C—3x ($3,800)

Hominy Hill Violin ($3,000), 12230—664—Jr2—305C—3x, former Class Leader, 13121—746—Sr3—305C—3x, former Class Leader.

HUNTER And **SUCESS** Are Being Consigned Choice But **NOT** Privilege

The Buyer Selects The Bull He Prefers

HOMINY HILL CORONATION HUNTER

Born April 3, 1957

(Paternal Sisters to HOMINY HILL CORONATION SUCCESS)

Dam of "HUNTER"

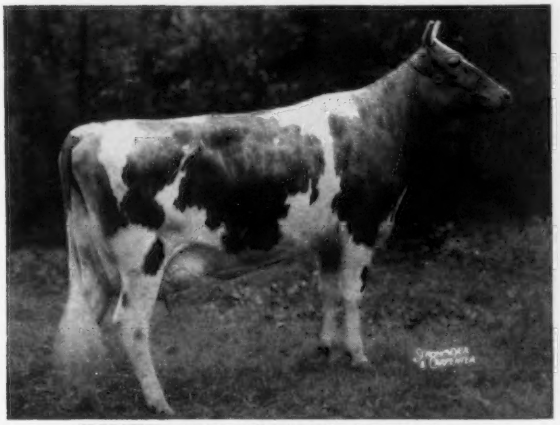

HOMINY HILL PRINCE'S HOPE (VG)
14712—746—Jr2—365C—3x, 15185—816—Sr3—365—3x
Now on retset, 6323—313—5yrs—3x—117 days
Sire: **Hominy Hill Coronation Prince**

Full Sister to "HUNTER'S" Dam

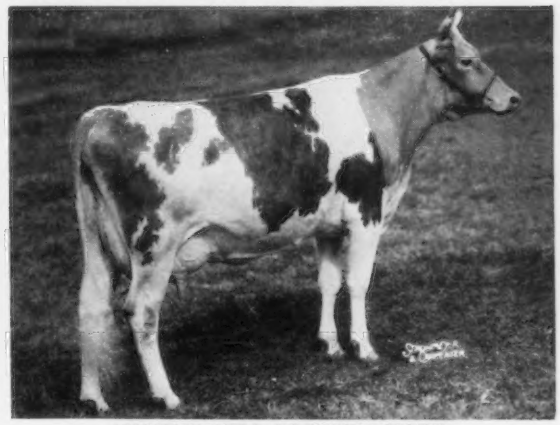

HOMINY HILL PRINCE'S HARP
*16739—*1017—Jr2—365C—3x (National Record),
15552—*934—Sr4—305C—3x (former National Record).
Sire: **Hominy Hill Coronation Prince**

Maternal Granddam of "HUNTER"

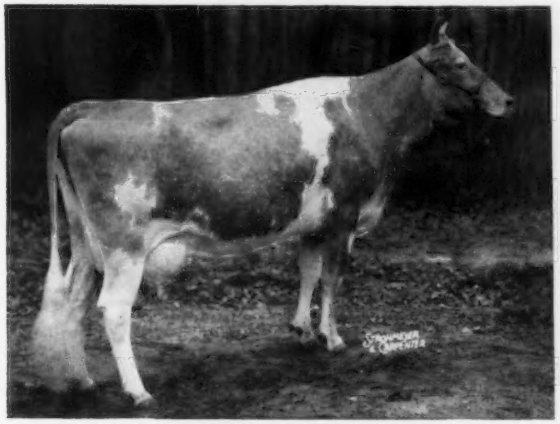

HOMINY HILL HARP
11725—681—Jr2—365C—3x, 15642—854—Jr4—365C—3x.
3 tested daus., all over 700 lbs. as Jr2-year-olds.
Sire: **Fairlawn Peerless Dictator**

Paternal Granddam of "HUNTER"

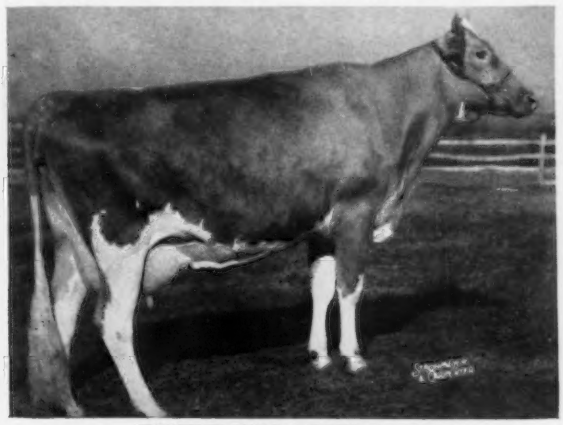

HOMINY HILL BETTY (4-E)
*18094—*924—Jr2—365C—3x (former National Record),
17593—891—Sr3—365—3x. Dam of Hominy Hill Champion.
Sire: **Hominy Hill Duke**

(Paternal Sisters to HOMINY HILL CORONATION HUNTER)

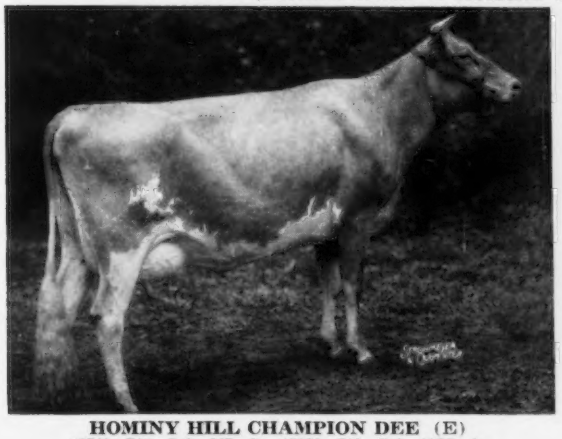

HOMINY HILL CHAMPION DEE (E)
16740—748—Jr2—365—3x, 15636—766—Sr3—365C—2x
(pending, and should be Class Leader in milk).
Sire: **Hominy Hill Champion**

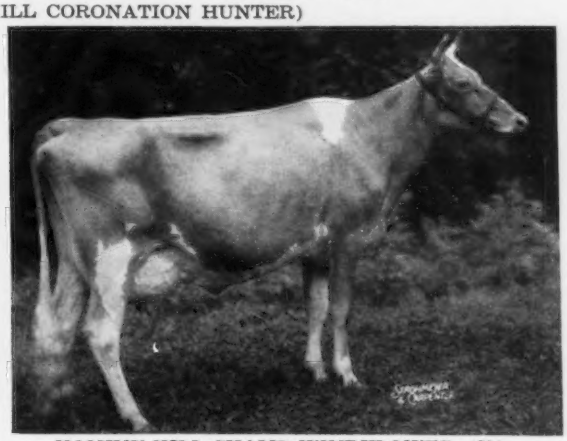

HOMINY HILL CHAMP WINDFLOWER (VG)
16062—814—Jr2—365—3x
Sire: **Hominy Hill Champion**

A SON OF OUR CLASS LEADING PERKY ARAWANA COW IS CONSIGNED TO THE 7TH GREEN MEADOW SALE

Hominy Hill Farm, Colts Neck, N. J., SATURDAY, OCTOBER 19, 1957

FRANCHESTER F. ANCHOR

Born December 25, 1956

What a Christmas present this bull was. He combines the blood of the LEVITY—ARAWANA families + a cross to both the LADY AUGUSTA and LADY MARY families on the top side.

Sire:

FRANCHESTER JOLLY FINANCIER
2nd Sr. Yr., Ohio, 1953
Res. Jr. Ch., Ohio, 1953
1st 2 Yrs., Ohio, 1954
Res. Sr. Ch., Ohio, 1954

Franchester Fancy Levity
10051—537—Jr2—2x in 328 days on test

Franchester Fancy Arawana
8599—460—Jr2—2x in 341 days on test

Franchester Fancy Starling
8756—450—Jr2—2x in 284 days on test.

(Note: Arawana and Starling are on test at Franchester. Levity is at Normandy).

Projecting these records to 365 for Arawana and Levity and to 305 for Starling, their Dam-Daughter comparison is: Three records of Financier daughters, M.E. 10382—546. Four records of their dams, M.E. 9882—525.

A son, Franchester F. Leader, sold in 1954 for $11,000. Another son, Franchester F. Cavalier, went for $3,000 in 1954. A third son, Franchester F. Perfection, sold in 1955 for $2,800.

Jolly Financier is a maternal brother to Franchester Jolly Lady, 12564—636—Jr2—365C—3x and to McDonald Farms High Neptune.

McDONALD FARMS HIGH FINANCIER
6 tested daus. 2 over 600, 2/500 lbs. 5 daus. cl., 2 VG, 3 D.

McDonald Farms Fine Show Girl
12435—692—Jr2—365C—3x
9414—561—Sr3—305—2x

McDonald Farms Fine Savina (VG—twice)
7688—441—Jr2—305C—3x
11183—622—Jr3—365C—3x

McDonald Farms Fine Turquoise (VG)
9409—451—Jr2—305C—3x

McDonald Farms Fine Topsy
7192—407—Jr2—305C—2x
Sold 1955 for $2,000.

McDonald Farms Fine Secunda
6617—379—Sr2—365—2x

McDonald Farms Fine Royal Gold (s)
Sold 1952 for $1,100.

McDONALD FARMS HIGHTIME
41 tested daus. 1 over 800, 4/700, 12/600, 24/500 lbs. 31 daus. cl., 1 E, 13 VG, 14 D.

DOUGLASTON LADY AUGUSTA (E-twice)
12106—607—E—3x
Has 4 Excellent daughters. 6 tested daughters.

McDonald Farms Elcena (VG—twice)
15994—770—BB—3x

McDonald Farms Deressa (E—twice)
15959—744—AA—3x

McDonald Farms Gentle (E-4 times)
11049—690—DD—3x
12646—736—5yrs—365—3x

McDonald Farms Flute (E-3 times)
13661—721—5yrs—365—3x

McDonald Farms Della (E-3 times)
15700—681—AA—3x
Res. Ch., D. C. C., 1941

McDONALD FARM KINGS JOLLY LADY
(VG '47 '48 '50—E '50 '51 '52 '55)
12417—622—Jr2—365C—3x
13461—723—Jr4—365—3x
15575—869—7yrs—365—3x
Sold Private Sale, 1950, $12,500. 1 tested dau.

Franchester Jolly Lady
12564—636—Jr2—365C—3x

McDonald Farms High Neptune (s)
All-American Jr. Get, 1955. 17 daus., cl., 3 E, 8 VG, 4 D. A High Neptune son topped the 1957 McDonald Sale at $5,300.

MYHAVEN KING
Peer & Quail Roost Trophies, N. G. S., 1949
136 tested daus. 2 over 900, 7/800, 31/700, 66/600, 107/500 lbs. 100 daus. cl., 9 E, 54 VG, 26 D. When summarized: 136 daus. av. 9372—472 (305—2x—M.E.). 100 cl. daus. av. 84.3

DOUGLASTON LADY MARY (VG—twice)
10445—637—G, 11040—633—DD—3x
Sold, Douglaston Manor Sale, 1938, $1,700. 7 tested daus.

McDonald Farms Fair Lady (VG—4 times)
12975—744—6yrs—365—3x

McDonald Farms Delores (VG)
12606—709—G—3x

McDonald Farms Happy Lady
12304—694—9yrs—365C—2x

Dam:

FRANCHESTER PERKY ARAWANA (VG)
14929—735—Jr2—365—3x
*19782—957—Sr3—365C—3x
Class Leader 2nd place
11057—506—5yrs—185 days on test

GAYOSO LEVITY PEER
Private Sale, $10,000. 23 tested daus. 1 over 900, 3/800, 3/700, 8/600, 14/500 lbs. 14 daus. cl., 2 E, 7 VG, 5 D.

Franchester Perky Jane (VG—twice, E '52)
*15370—872—Sr2—365C—3x
Sold 1952 for $2,000.

Franchester Perky Surprise (VG)
16734—839—Sr3—365—3x

Franchester Perky Lady
12934—656—Jr2—365C—3x
12491—669—Jr3—365—2x

Franchester Perky Labelle (VG)
13190—654—Jr2—365C—3x

PHILLIPS FAIRLAWN PEERLESS
Sold 1946 for $1,200.
41 tested daus. 1 over 800, 5/700, 13/600, 25/500 lbs. 14 daus. cl., 6 VG, 6 D.

CORONATION LEVITY (VG)
10115—577—GG, 15252—867—A
Sold 1944 Guernsey Sale, $15,000.
4 tested daus.

Fairlawn Levity
15099—705—6yrs—365—3x
Sold 1953 for $4,200

Coronation Levity Gem
12745—647—B—3x

CORONATION MAJESTIC ARAWANA
(VG—5 times, E '52)
15755—832—Jr4—365C—3x
17558—937—5yrs—365C—3x
Sold 1952 Franchester Sale, $9,000. 3 tested daus.

Charlescote Zenobia (VG)
11987—746—Jr2—365C—3x

Franchester Hector's Arawana
11507—558—Sr2—365C—3x

A son, Charlescote Romulus, Jr. herd sire at Charlescote, 1st prize bull at Topsfield, 1956.

CORONATION MELBA'S MAJESTIC
Sold 1949 Guernsey Sale, $8,500.
53 tested daus. 1 over 1000, 4/900, 6/800, 13/700, 26/600, 39/500 lbs. 20 daus. cl., 2 E, 7 VG, 6 D.

CORONATION AURINIA (E—twice)
11131—617—Jr3—365—3x
16501—833—5yrs—365—3x
12978—674—6yrs—305C—3x
13898—718—11yrs—364—3x
4 sons in service.

Federal Accredited Herd No. 539634 **State Bang's Free No. 10400**

ANCHOR TIES IN THE BEST OF OUR BREEDING AND COMES FROM A STRONG GREEN MEADOW FEMALE LINE

DON'T OVERLOOK THIS BULL AT THE 7TH GREEN MEADOW SALE

His Sire

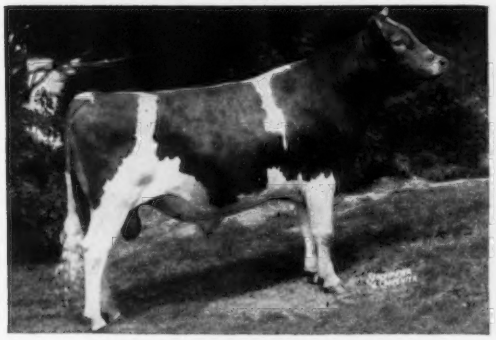

FRANCHESTER JOLLY FINANCIER
A show bull that is doing a good job in our herd. He combines the blood of the Lady Augusta and Lady Mary families and is a maternal brother to McDonald Farms High Neptune that is doing an outstanding job at McDonald Farms.

His Sire's Dam

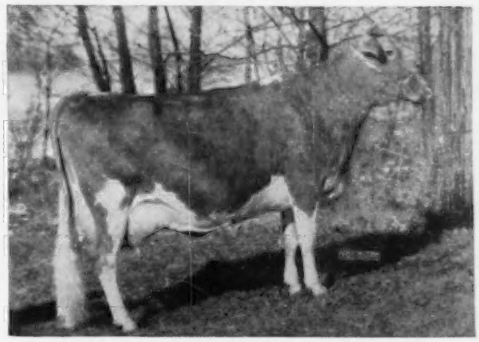

McDONALD FARM KINGS JOLLY LADY (E)
4 times Excellent
15575—869—7yrs—365—3x, 13461—723—Jr4—365—3x
Jolly Lady weighs 1460 lbs. and is transmitting a high level of production, size, good udders and longevity to her progeny.

His Dam — Milk Class Leader

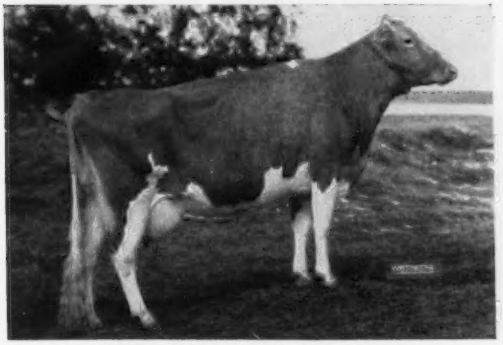

FRANCHESTER PERKY ARAWANA (VG)
14929—735—Jr2—365—3x
*19782—957—Sr3—365C—3x
*Class Leader 2nd place for milk
Sire: Gayoso Levity Peer ($10,000). 14 daughters classified—all above the line, 2 E, 7 VG, 5 D.

His Dam's Dam

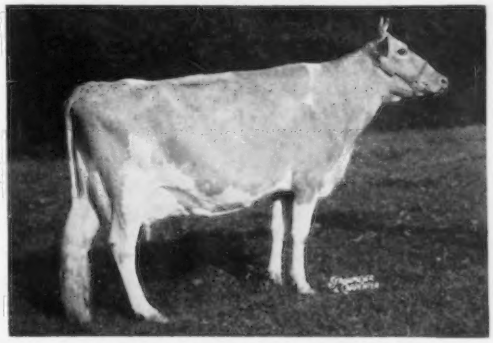

CORONATION MAJESTIC ARAWANA (E)
15755—832—Jr4—365C—3x, 17558—937—5yrs—365C—3x
Her daughter, Perky Arawana, mated to Coldspring's B. V. Model, produced Franchester Model's Majestic that is in service in our herd. **We have great confidence in this family.**

His Dam's Paternal Granddam

CORONATION LEVITY (VG)
Sold in 1944 for $15,000
15252—867—A
4 tested daughters

His Dam's Maternal Granddam

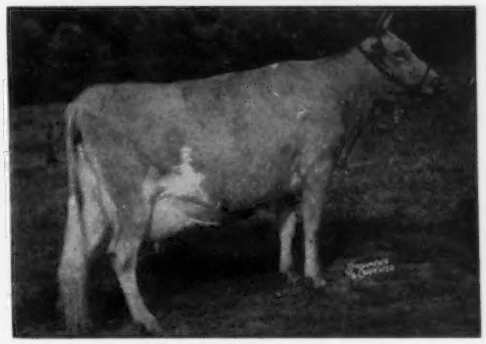

CORONATION AURINIA (E)
11131—617—Jr3—365—3x, 16501—833—5yrs—365—3x
12978—674—6yrs—305C—3x, 13898—718—11yrs—364—3x
Dam of 4 sons that are in service.

We are also consigning to the Green Meadow Sale, our great show cow,
KENVER NOBLE HARP (more about this outstanding cow in the September 15 Journal)

For Catalogs on this sale write — THE MERRYMAN COMPANY, Sparks, Maryland

FRANCHESTER FARMS — R.F.D. 2, West Salem, Ohio

CHARLES B. BOLTON, Owner
E. A. BURGE, General Manager

C. E. EBY, Guernsey Herd Manager
CARL DAUGHERTY, Swine Herd Manager

ELEVATION 8,000 FEET — JUST A MILE AND A HALF NEARER TO HEAVEN

SNOW SUMMIT RANCH

OUR HERD CLASSIFIED FOR THE 8TH TIME

A NEW EXCELLENT

FRESNO GOLD ZITA (E '57)
1st prize 3-year-old, Senior and Grand Champion, Utah State Fair, 1956.

In 1957 . . . We had 4 Excellents that included one new Excellent to add to our string of top classifying cows.

Also Excellent In 1957

Adohr King's Paradise, E '55 '57
14129—739—Sr4—365C—3x

Land O'Dreams King's Hope, E '55 '57
10408—474—Sr2—305C—2x
10031—431—Sr3—HIR—305—2x

Goose Valley Marie, E '54 '55 '57
8635—407—Jr2—HIR—365—2x
1st prize Aged Cow, Sr. & Gr. Ch., Ariz., Utah, 1954.

Buy A Snow Summit Ranch Bull Out Of One Of Our EXCELLENT or VERY GOOD Cows. We have classified 8 times — you don't have to guess about the type of our cows.

PLAN TO VISIT OUR HERD — YOU ARE ALWAYS WELCOME

P. O. Box 1469 — SALT LAKE CITY, UTAH

HERBERT A. SNOW, Owner — IVAN KINSEY, Farm Superintendent — MAX A. KRAMER, Herdsman

---

The Three Neighbors

Elmer H. Jones
Hi-Hill Farm
Coldwater

★

Jessie G. Bowden
Gayoso View Farm
Coldwater

★

J. E. Bowden
Gayoso View Farm
Horn Lake

We Are Consigning To The MISSISSIPPI STATE SALE
Tuesday, September 10, 1957, Hernando, Miss.

Our Consignments This Year Will Carry The Blood of These Two Great Cows —

KLONDIKE NYMPH

12112—597—GG, 11970—569—CC, 13332—676—AA. 4 AR daughters include Walker Farms Piper Nimble, VG '51 '54, 14266—730—Sr2—365C—3x, 13214—687—Sr3—305C—3x, 12695—649—Sr4—305C—3x, 15851—800—5yrs—365C—3x, 17039—861—7yrs—365—3x.

CATAMOUNT MELODY

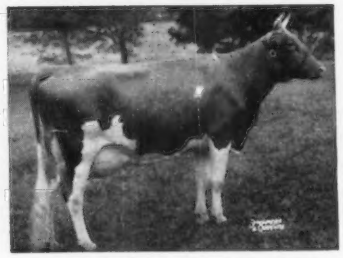

Excellent '48 at 11 years of age.
12360—751—GG, 14047—848—AA
Dam of 5 AR daughters and 9 breeding sons.

Look For These Consignments — We Know You'll Like Them

HI-HILL FARM — **Coldwater, Mississippi**

10 miles east of Coldwater, ½ mile north of Independence

T. B. Accredited — Vaccinated — ELMER H. JONES and W. MURRAY MORGAN

LushAcres Farm Complete Dispersal

Monday, September 9, 1957 — Rehoboth, Massachusetts

SALE STARTS AT 10:30 A. M., D. S. T.

Just off Route 44, 7 miles east of Providence.
Sales Headquarters: Providence-Biltmore Hotel.

HENRY HERBENER, Owner — TED BROWNING, Manager — Phone: Providence Edison 6-8181

145 HEAD — Certified-Accredited — Vaccinated

67 Cows, 35 Bred Heifers, 35 Calves to Yearlings, 8 Bulls — 5 of Serviceable Age

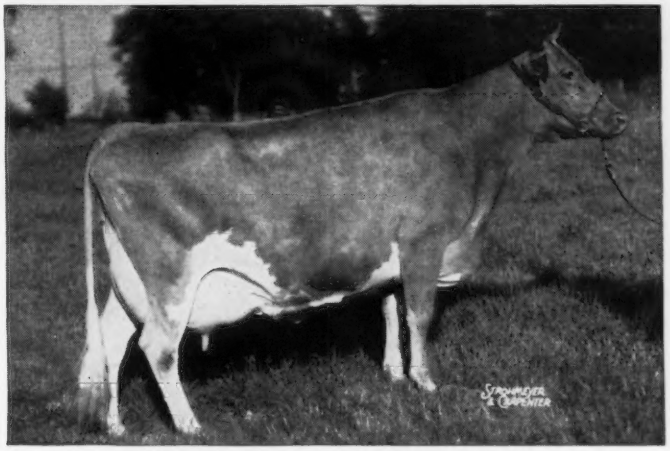

HORSE SHOE CONRAD'S LILLIAN
12396—625—Jr2—365C—3x
15899—783—Sr3—365—3x
17793—933—Sr4—365—3x

THE LILLIAN BLOODLINE AS DEVELOPED AT LUSHACRES

IN THE SALE

Her Son — **Northern F. Hermes** — 38 Daughters — 4 Sons — 25 Bred To Him

Her Daughter — **Horse Shoe F. Lilac** — 4 Daughters — 4 Granddaughters
1 Great Granddaughter

Her Full Brother — **Horse Shoe Conrad's Boswell** — 27 Daughters — 2 Sons
29 Bred To Him

Her Grandson — **LushAcres Hermes' Valor** — 21 Daughters — 14 Bred To Him

Her Grandson — **LushAcres Becky's Hermes** — 9 Daughters — 6 Bred To Him

4 Daughters By **LushAcres Hermes' Noble** — A Grandson of Lillian.

3 Daughters By **LushAcres Hermes' Bellamy** — A Grandson of Lillian.

Excerpt from letter received January 19, 1957, from W. Clark Fleming, Jr., manager Bayville Farms, Inc., Norfolk, Virginia.

I also want to congratulate you on the great herd of cattle that you have. I believe it is as uniform a herd as I have ever seen. It is very strong in udders, hind legs, and size. I believe you have been able to close-breed the 2 bulls that you have better than any other breeder I know of.

Yours very truly,

BAYVILLE FARMS, INC.
W. CLARK FLEMING, JR., Manager

NO MORE SEMEN FROM BOSWELL OR F. HERMES TO BE SOLD BEFORE SALE.

For Catalogs Write: **THE PATE SALES COMPANY, 2064 Lawrenceville Road, Trenton, N. J.**

LushAcres Farm Complete Dispersal

Monday, Sept. 9, 1957 — Rehoboth, Massachusetts

Sale starts at 10:30 A. M., D. S. T.

Lot 1 In Sale

Northern F. Hermes
Sire: **Foremost Hermes, AR**
Dam: **Horse Shoe Conrad's Lillian**
15899—783—Sr3—365—3x, 17793—933—Sr4—365—3x

A granddaughter of Lillian —
LushAcres Hermes' Quest, E '55
Lot 5 In Sale
13882—803—Jr2—365—3x
17529—*1104—Jr4—365C—3x (pending)
Class Leader, 2nd place fat

All-American 3-Year-Old, 1956. Grand Champion, N.G.S., I.D.S., 1956. All-American 2-Year-Old, 1955. All-American Sr. Yr., 1954. Member of 1st Produce with Carol (opposite), N.G.S., I.D.S., 1956. Due October 6, 1957 to Boswell.

Sire: **Northern F. Hermes**
Dam: **Great Elm C. Ela** (IN SALE)
13099—701—7yrs—365—3x
All-American Produce, 1956

LushAcres Hermes' Sugar
1st cow 3½ years and under 4, Senior and Grand Champion Female, Bogota, Colombia, South America, 1956, because of her strength, capacity and extreme dairy characteristics. Owned by Ganaderias y Lecherias Praco, Bogota, Colombia.

Sire: **Northern F. Hermes, AR**
Dam: **Melvina Select of Mahwin Farms**
17572—812—Jr4—365C—3x

SUGAR is maternal sister to **LushAcres Boswell's Netty,** 11679—614—Sr2—365C—3x, 14383—729—Sr3—365—3x, dam of **LushAcres Hermes' Neptune, service sire of 12 in sale.**

Lot 2 In Sale

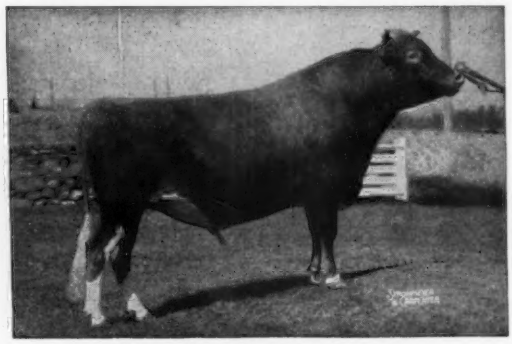

Horse Shoe Conrad's Boswell
Sire: **Riegeldale Emory's Conrad, AR**
Dam: **Horse Shoe F. Leila**
16304—793—Sr4—365C—3x

Lot 31 In Sale

LushAcres Boswell's Marie
12236—596—Sr2—365—3x
Sire: **Horse Shoe Conrad's Boswell, AR**
Dam: **LushAcres Atomic's Berta**
12796—692—Jr3—365C—3x, 12051—644—Jr4—365—3x

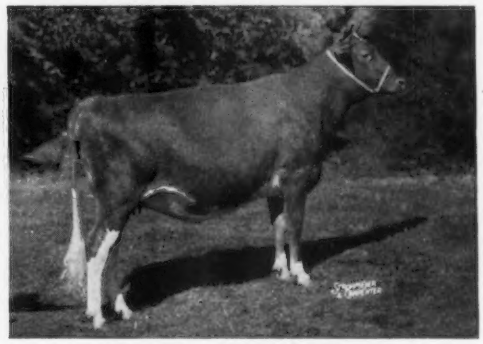

LushAcres Hurricane Carol
1st prize Senior Yearling, Jr. Champion, National and International, Ill., Wis., Minn., Ky. and Ind., 1956. All-American Sr. Yr., 1956. Never beaten in any show. Member of All-American Produce, 1956, with Quest. Owned by N. B. Woolworth, Winthrop, Maine.

Sire: **Horse Shoe Conrad's Boswell, AR**
Dam: **Great Elm C. Ela** (IN SALE)
13099—701—7yrs—365—3x

For Catalogs Write — **THE PATE SALES CO., 2064 Lawrenceville Road, Trenton, New Jersey**

LushAcres Farm Dispersal

Monday, September 9, 1957, Rehoboth, Mass.
Just off Route 44, 7 miles East of Providence.
Sales Headquarters, Providence-Biltmore Hotel.

HENRY HERBENER, Owner — TED BROWNING, Manager — Phone Providence Edison 6-8181

145 HEAD — CERTIFIED — ACCREDITED — VACCINATED

67 Cows — 35 Bred Heifers — 35 Calves To Yearlings — 8 Bulls, 5 of Serviceable Age

52 head due to calve between July 6 and January 1, 9 in September, 12 in October, 7 in November, 12 in December

TWO JUNIOR HERD SIRES SELLING WITH PROGENY

Himself

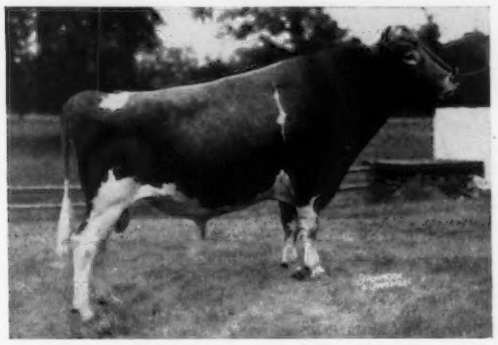

LushAcres Hermes' Valor
Dropped March 29, 1953
21 daughters in the sale.
10 bred to him.

Sire: **Northern F. Hermes.** 29 daus., 43 rec. M.E.—305—2x av. 10132 M, 5.0%, 505 F. 1 over 19,000, 2 over 17,000, 2 over 16,000, 4 over 15,000, 5 over 14,000, 10 over 13,000, 14 over 12,000 lbs. milk. 1 over 1100, 2 over 982, 4 over 800, 4 over 700, 13 over 600 lbs. fat.

LushAcres Hermes' Quest, (E '55), Gr. Ch. N.G.S., I.D.S., 1956. All-American 3-Year-Old, 1956. All-American 2-Year-Old, 1955. All-American Sr. Yr., 1954. Member 1st Produce, N.G.S., I.D.S., 1956. 17529—*1104—Jr4—365C (pending), Class Leader 2nd place fat, 13882—803—Jr2—365—3x.

Northern Karen
*19530—*979—Sr4—365—2x
*18967—*982—6yrs—365—2x

LushAcres Hermes' Norah
15548—817—Sr3—365—3x

LushAcres Hermes' Sunny
15385—794—Jr3—365—3x (pending)

Northern F. Carol
14502—807—6yrs—364C—3x

LushAcres Hermes' Lotus
13864—681—Jr2—365—3x

Foremost Hermes
20 PR sons, 82 AR daus. 15 daughters classified, 9 VG, 5 D. 2 over 21,000, 3 over 20,000, 6 over 18,000, 8 over 17,000, 17 over 16,000 lbs. milk.

Horse Shoe F. Lily, VG
19875—832—5yrs—365—3x
21536—900—6yrs—365—3x

Horse Shoe F. Valintine
21147—850—7yrs—365—3x

Horse Shoe F. Astor
20020—871—5yrs—365—3x

Horse Shoe F. Aura
18251—858—5yrs—365C—3x
18775—838—7yrs—365C—3x

Horse Shoe Conrad's Lillian
15899—783—Sr3—365—3x, 17793—933—Sr4—365—3x, a full sister to Horse Shoe Conrad's Boswell.
1 PR son, 2 AR daughters.

Horse Shoe Beacon's Lydia
14187—746—Sr4—365—3x

Horse Shoe F. Lilac
12745—622—Jr4—365C—3x

Dam: **LushAcres Valiant's Adele** (In Sale

LushAcres Valiant's Adele
12621—666—Jr2—365C—3x, 16132—851—Jr4—365C—3x, 16252—837—5yrs—365C—3x. Due April 1, 1958, to Northern F. Hermes. 2 daughters in sale, LushAcres Hermes' Molly, 12605—620—Sr2—365—3x, and LushAcres Hermes' Damsel.

Horse Shoe Conrad's Valiant
By Riegeldale Emory's Conrad, AR, out of Horse Shoe F. Valintine, 17883—728—Jr3—365C—3x, 21147—850—7yrs—365—3x, 3 AR daughters, all full sisters to Valiant.

Northern Conrad's Shirley
*19416—870—7yrs—365—2x

Northern Conrad's Sherry
14080—655—Sr3—HIR—365C—2x

Horse Shoe Conrad's Valdora
9978—502—Sr2—365C—3x

Bailiwick Lakme Royal
10846—516—Sr2—365C—972 T.M.
16737—787—5yrs—365C—3x

TWELVE TYPICAL VALOR DAUGHTERS ARE SHOWN ON THE FOLLOWING PAGES

For Catalogs Write — **THE PATE SALES CO., 2064 Lawrenceville Road, Trenton, New Jersey**

LushAcres Farm Dispersal ——— Monday, September 9, 1957

Here Are 6 Daughters of LushAcres Hermes' Valor In The Sale

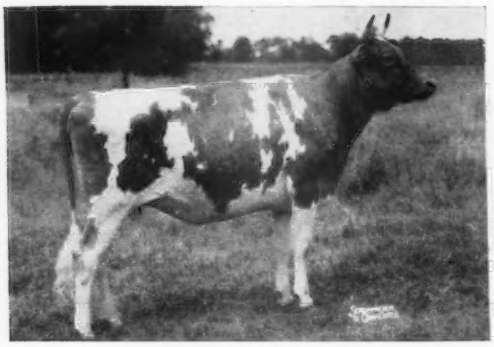

LushAcres Valor's Dahlia
Dropped September 4, 1955
Due December 28, 1957, to Horse Shoe Conrad's Boswell.
Dam: **Aldrich Farm Dawn Rose**
14890—812—Sr4—365—3x

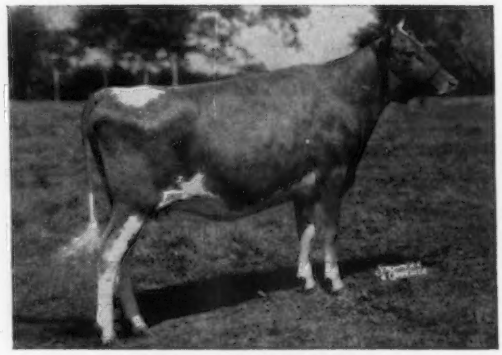

LushAcres Valor's Bo-Peep
Dropped January 25, 1955
Due August 29, 1957, to Horse Shoe Conrad's Boswell.
Dam: **LushAcres Boswell's Peach**
10137—509—Sr2—365—3x

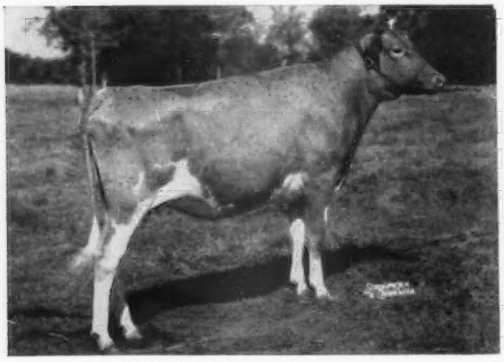

LushAcres Valor's Carmen
Dropped July 2, 1955
Due November 29, 1957, to LushAcres Hermes' Neptune.
Dam: **LushAcres Hermes' Laura**
12803—677—Jr2—365—3x

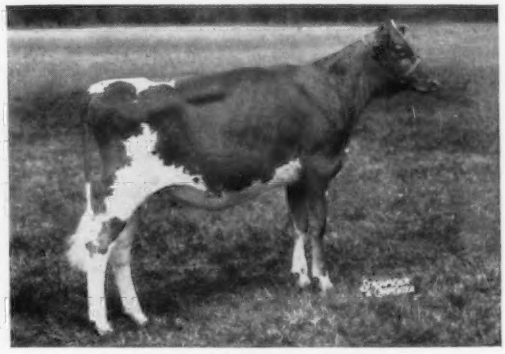

LushAcres Valor's Jasmin
Dropped November 10, 1956
Full sister to LushAcres Valor's Bounty.
Dam: **LushAcres Hermes' Sally**
13342—653—Jr2—365—3x

LushAcres Valor's Isabel
Dropped October 27, 1956
Full sister to LushAcres Valor's Clover.
Dam: **LushAcres Hermes' Patty**
10299—557—Jr2—305C—3x

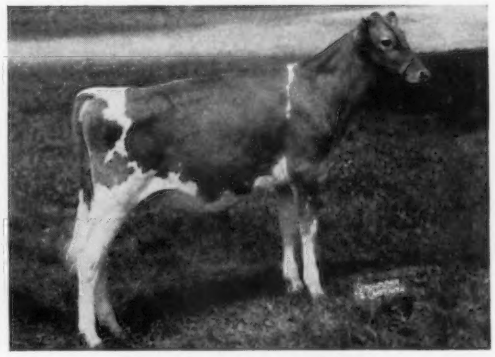

LushAcres Valor's Juliet
Dropped January 22, 1957
Dam: **LushAcres Boswell's Janie**
10718—592—Jr2—365C—3x

I believe this bull has a great future. 21 daughters in the sale, every one the kind you like. — Ted Browning

For Catalogs Write — **THE PATE SALES CO., 2064 Lawrenceville Road, Trenton, New Jersey**

LushAcres Farm Dispersal ——— Monday, September 9, 1957

Here Are 6 More Daughters of LushAcres Hermes' Valor

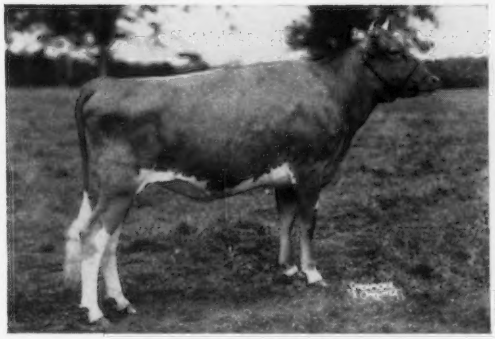

LushAcres Valor's Clover
Dropped August 22, 1955. Full sister to LushAcres Valor's Isabel. Due January 4, 1958, to Horse Shoe Conrad's Boswell.
Dam: **LushAcres Hermes' Patty**
10299—557—Jr2—305C—3x

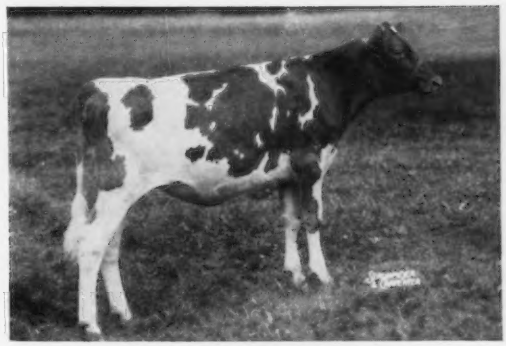

LushAcres Valor's Jeanne
Dropped December 8, 1956
Dam: **LushAcres Noble's Tulip**
6065—287—Jr3—2x in 171 days

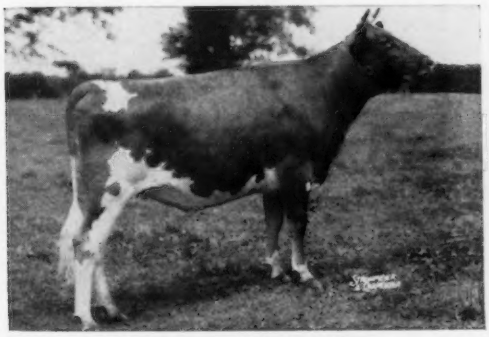

LushAcres Valor's Lillian
Dropped August 16, 1955
Due January 14, 1958, to Northern F. Hermes.
Dam: **LushAcres Conrad's Lillian**
7826—439—Sr2—365—3x

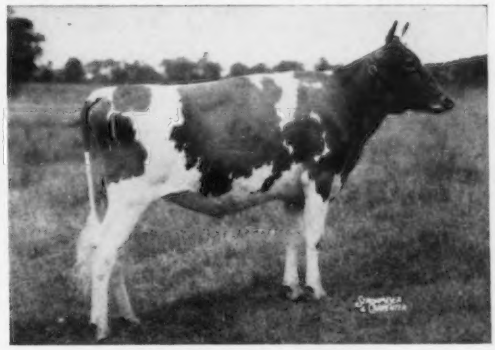

LushAcres Valor's Dagmar
Dropped September 2, 1955
Due February 6, 1958, to Horse Shoe Conrad's Boswell.
Dam: **LushAcres Hermes' Susie**
8082—427—Sr2—305C—3x

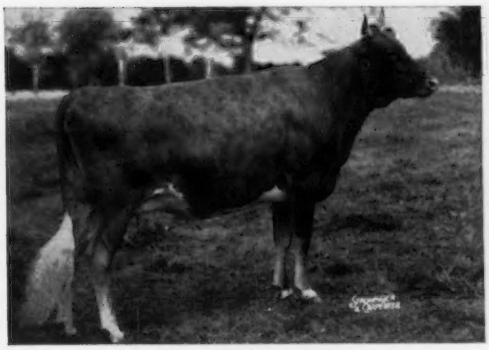

LushAcres Valor's Claire
Dropped July 22, 1955
Due October 20, 1957, to LushAcres Hermes' Neptune.
Dam: **Forsgate Susan**
9983—462—Sr2—365—3x

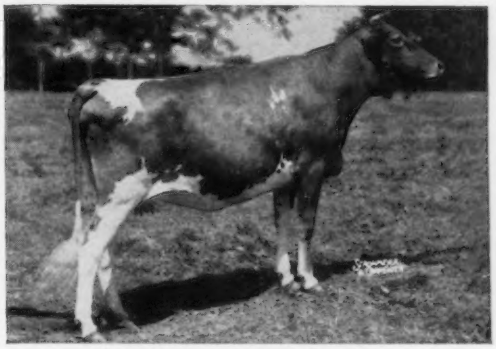

LushAcres Valor's Bounty
Dropped April 20, 1955. Full sister to LushAcres Valor's Jasmin. Due October 26, 1957, to LushAcres Hermes' Neptune.
Dam: **LushAcres Hermes' Sally**
13342—653—Jr2—365—3x

Anyone that purchases VALOR, and a group of his daughters, would have an excellent foundation for a top herd.

For Catalogs Write — **THE PATE SALES CO., 2064 Lawrenceville Road, Trenton, New Jersey**

LushAcres Farm Dispersal ——— Monday, September 9, 1957

Here Is Another Promising Junior Sire In The Sale

LushAcres Becky's Hermes

Dropped July 6, 1953

12 daughters in the sale. 10 head bred to him.

His Sire

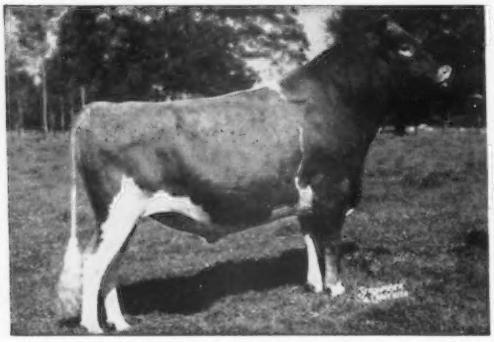

Northern F. Hermes

Dropped June 25, 1947. 25 AR daus., others on test. 1 over 19000, 2/17000, 2/16000, 4/15000, 5/14000, 10/13000, 14/12000 lbs. milk, 1 over 1100, 2/982, 4/800, 4/700, 13/600 lbs. fat. 29 daus., 43 rec. M.E.—305—2x average 10132 M. 5.0%, 505 F. Among his nationally known daus. is the National Grand Champion of 1956, **LushAcres Hermes' Quest,** E '55, 17529—*1104—Jr4—365C—3x (pending), Class Leader 2nd place in Fat.

His Dam

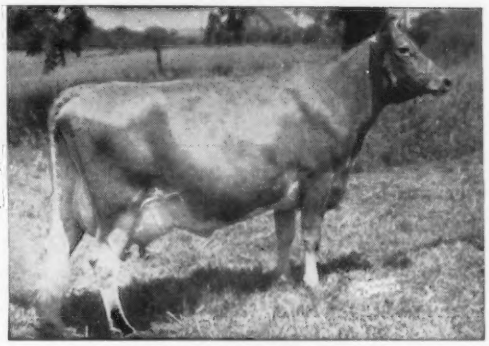

LushAcres Boswell's Becky

15728—667—Jr2—365—3x, *19613—834—Sr3—365C—3x. Class Leader 5th place in milk. 17968—785—Sr4—365C—3x.

Dam: **Benita's Hope of Mahwin Farms**
16090—745—5yrs—365C—3x

4 Typical Becky's Hermes Daughters In Sale

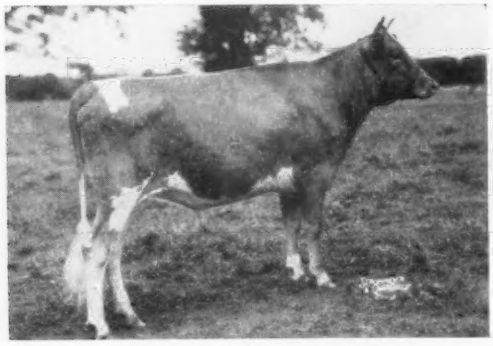

LushAcres B. Hermes' Elinor
Dropped December 29, 1955
Due April 2, 1958, to Northern F. Hermes.
Dam: **LushAcres Hermes' Naomi**
10006—457—Sr2—327—3x

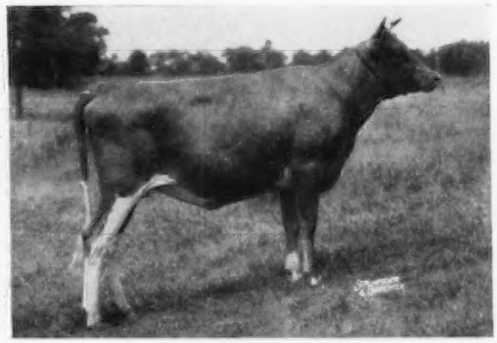

LushAcres B. Hermes' Lil
Dropped January 27, 1956
Dam: **LushAcres Boswell's Lillian**
10186—520—Jr2—365C—3x

LushAcres B. Hermes' Dulcie
Dropped November 24, 1955
Due January 20, 1958, to LushAcres Hermes' Neptune.
Dam: **LushAcres Boswell's Lizzy**
12026—632—Jr3—365C—3x, 13948—792—Jr4—365—3x

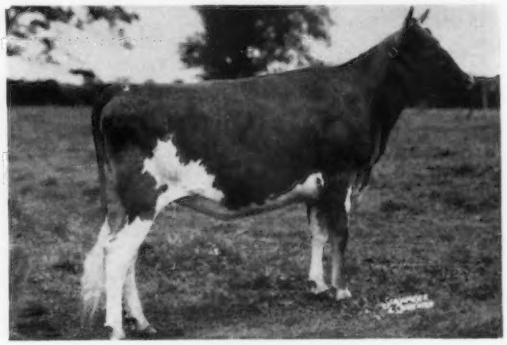

LushAcres B. Hermes' Dainty
Dropped September 14, 1955
Due January 26, 1958, to Horse Shoe Conrad's Boswell.
Dam: **LushAcres Boswell's Bessy**
12397—578—Sr3—365C—3x

See August 1 Journal, pages 258-265, for other information.

For Catalogs Write — **THE PATE SALES CO., 2064 Lawrenceville Road, Trenton, New Jersey**

WHAT THE COWS ARE DOING

OFFICIAL HERD IMPROVEMENT RECORDS

The records of cows in a herd owned by individuals other than the herd owner are published with the herd owner. It is impossible to publish them separately.

OWNER AND RECORD	Age	Days In Milk	Lbs. Milk	Lbs. B. Fat
CALIFORNIA				
ANDRESSEN, J. C., ROLINDA FARM, FRESNO				
Adohr Lubas Fern	8-0	320-2X	9654	477
s. Surrogate's Lubas of Adohr		d. Adohr Trojan Fern		
BOOS BROTHERS, CREST VIEW FARM, REEDLEY				
Palmways Select V Goldy	8-2	222-2X	6491	312
s. Happyholme Rosalie's Select		d. Happyholme Valiant's Gladys		
Crest Views Select L Barbara	3-2	280-2X	8593	423
s. Palmways's Select Leader		d. Sierra Bonnie Brae		
BROWNLIE, J. P., GOLDKIST ACRES, TURLOCK				
Goldkist Soldiers May	6-8	365-2X	12995	693
s. Goldkist Soldier		d. Goldkist Sweet May		
Goldkist Lads Lassie	4-6	339-2X	11923	598
s. Goldkist Play Lad		d. Goldkist Goldie		
Goldkist Carls Pandy	2-4	347-2X	11151	581
s. Elm Lane Carlos		d. Dorella Archer's Pandora		
Goldkist Carls Lass	2-3	319-2X	9287	464
s. Elm Lane Carlos		d. Goldkist Lad's Lassie		
FRESNO STATE COLLEGE, FRESNO				
Meadowmead Levity G Vera	5-9	211-2X	4140	226
s. Fresno Geste Champion		d. Fresno Chieftain's Vera		
F S C Cameo Marlene	3-1	305-2X	7760	381
s. Cameo Sweetheart's Shiek		d. Adohr Steadfast Marlene		
SCHMID, JOHN, BAY MEADOW FARM, SANTA CLARA				
Bay Meadows Hila	7-11	365-2X	16652	701
s. Eldor of Burger's Place		d. Happyholme Sol's Honeydew		
Bay Meadows Prue	6-5	305-2X	7477	351
s. Happyholme Gay Aristocrat		d. Fresno Chieftain's Pride		
Bay Meadows Brigit	5-6	269-2X	7595	428
s. Happyholme Gay Aristocrat		d. Bay Meadow's Bluemli		
Bay Meadows Lace	5-0	305-2X	11110	490
s. Happyholme Gay Aristocrat		d. Bay Meadow's Lydia		
Bay Meadows Idora	3-5	274-2X	7539	345
s. Miranda's Max		d. Intimate's Ireen		
Bay Meadows Marigold	3-2	365-2X	10070	463
s. Bonnibell Amanda's Ace		d. Miranda's Melba		
Bay Meadows Darling	3-2	305-2X	10103	402
s. Bay Meadows Super		d. Bay Meadow's Doreen		
CONNECTICUT				
BERNHARD, EUNICE, BREN BERN FARM, STEPNEY				
Bren Bern Dons Goldene	3-7	184-2X	5790	297
s. McDonald Farms Don's Oxford		d. Bren Bern Goldene		
BRISCOE, JOHN D., SILENT MEADOW FARM, LAKEVILLE				
Woodacres Royal L R Model	2-2	305-2X	6619	347
s. Woodacres Royal Leader		d. Woodacres Supreme R. Model		
CATON, BLANCHE W. & SONS, "LADINOLAND GUERNSEYS", WOODBURY				
Ladinoland Noble Gift	2-7	305-2X	7917	346
s. Housatonic Farms Nobleman		d. Ben Tulloch Mistletoe		
FELEY BROTHERS, AUSTIN BROOK FARM, EAST GRANBY				
Austin Brook S Sandra	4-3	305-2X	7580	392
s. Mulhocaway Butterfat Solon		d. Sapphire of Granby Farms		
HOLCOMB, TUDOR, BROAD-HILL FARM, WEST GRANBY				
Broad Hill Pen Dinah	3-2	305-2X	8426	443
s. McDonald Farms Pre Penrod		d. Broad Hill Frolic		
Broad Hill Pen Elfreda	2-4	305-2X	7680	440
s. McDonald Farms Pre Penrod		d. Broad Hill Jane		
McCANN, FRASIER W. & ADAMS, JOSEPH E., GOLDEN HARVEST FARM, BRIDGEWATER				
Locust Grove I Berta	8-1	305-2X	16988	852
s. Fairlawn H. Invincible		d. Carbright's Bertha		
Golden Harvest Rose Sylvia	2-7	305-3X	11056	540
s. Gardenville Rose King		d. Mt. Ephraim Challenger's Sybil		
Golden Harvest Rose Beauty	2-5	365-3X	11728	581
s. Gardenville Rose King		d. St. Albans Monarch Pretty Spot		
Golden Harvest C Magnolia	2-4	365-2X	9852	529
s. Nyala Supreme Commander		d. Golden Harvest Royal Magolia		
Golden Harvest C Hazel	2-7	305-3X	8964	454
s. Nyala Supreme Commander		d. Youman's Primrose		
Golden Harvest C Hilarity	2-2	305-3X	8680	440
s. Nyala Supreme Commander		d. Golden Harvest F. Hilarity		
Golden Harvest Monarchs Diana	2-2	365-3X	10448	447
s. McDonald Farms P. Monarch		d. Golden Harvest M Diana		
PRATT, GEORGE D. JR., SUNNY VALLEY FARM, NEW MILFORD				
Sunny Valleys Gladus	9-11	305-2X	6771	261
s. Sunny Valley Phyllip		d. Sunny Valley's White Cliff		
Sunny Valleys Gem	9-9	297-2X	8096	226
s. Sunny Valley Mahomet		d. Sunny Valley's Buttergirl		
Sunny Valley Boys Daisetta	6-7	204-2X	6548	281
s. Golden Harvest Play Boy		d. Daisetta of Fleetwood Farm		
Sunny Valley Ns Beda Belle	5-3	203-2X	6167	284
s. Fairlawn H. Noble		d. Sunny Valley's Beda Belle		
Sunny Valley C Favor Content	4-11	295-2X	8506	417
s. Sunny Valley Count's Favor		d. Sunny Valley Count's Content		
Sunny Valley Majors Salubria	4-7	274-2X	6990	335
s. Hidden Valley Major		d. Sunny Valley's Salubria		
DELAWARE				
ZEITLER, PETER, ZEITLER FARM, NEWARK				
Langvalley Bridgets Colleen	10-2	264-2X	5248	233
s. Langvalley King I Am		d. Langvalley Bridget		
Zeitlers Isle of Dreams	10-11	196-2X	6929	320
s. Foremost Memorial Valor		d. Springvale's Adda		
Zeitlers Princess Alexanderia	9-3	289-2X	9531	445
s. Chinquapin Levity Prince		d. Valor's Rose of Honey Brook		
Zeitlers Desert Aida	9-2	207-2X	7145	345
s. Churn Creek's Levity King		d. Sun Set Apple Blossom		
Zeitlers Exquisete	7-10	274-2X	8693	402
s. Langvalley King I Am		d. Sun Set Exquisete		
Kings Queeny of Meadowbrook	9-1	259-2X	7240	301
s. Hominy Hill King's Ashland		d. Hollyday Queen of Meadowbrook		
Ellerslie K P Georgianna	7-9	183-2X	6704	335
s. Klondike Krown Prince		d. Ellerslie Georgia		
Zeitlers Prediction Portia	6-10	268-2X	8362	411
s. McDonald Farms Prediction Jr.		d. Flat Brook Portia		
Zeitlers Curfew	5-10	211-2X	7718	347
s. Langvalley King I Am		d. Zeitler's Desert Curfew		
Zeitlers Kitty Cat	5-7	278-2X	10112	442
s. Langvalley King I Am		d. Elisabeth of Green Acres		
Zeitlers Princess Laurel	5-7	197-2X	5673	291
s. Chinquapin Levity Prince		d. Zeitler's Mountain Laurel		
Zeitler Explorers Wave	4-11	250-2X	8613	390
s. Caumsett Explorer		d. Zeitler's Emory Emory Wave		
Zeitlers Ambassadors Lizzy	4-4	290-2X	8630	447
s. Hominy Hill Ambassador		d. Zeitler's Prediction Lizzy		
Zeitlers Nobles Henrietta	4-3	190-2X	6954	336
s. Liseter Romulus Noble		d. Zeitler Valor's Henrietta		
Zeitler Champions Wave	3-9	187-2X	4589	211
s. Foremost Faithful's Champion		d. Zeitler's Emory Wave		
Zeitler Ambassadors Ora	3-8	219-2X	4401	229
s. Hominy Hill Ambassador		d. Meadowbrook King's Ora		
Zeitler Rangers Lovely Lady	3-4	260-2X	7091	325
s. Sun Set Lone Star Ranger		d. Lovely Lady Louise		
Zeitler Champions Kildare	2-10	357-2X	9294	480
s. Foremost Faithful's Champion		d. Foremost Kildare's Jewel		
Zeitler Explorers Pine Grove	3-4	190-2X	6200	292
s. Caumsett Explorer		d. Pine Grove Farms Kate		
Zeitler Cardinals Laurel	3-0	248-2X	7038	356
s. Monterey Cardinal		d. Zeitler's Princess Laurel		
Zeitler Explorers Rosa Lee	3-0	235-2X	6584	323
s. Caumsett Explorer		d. Zeitler's Rosa Lee		
Zeitler Actors Pearl	2-3	365-2X	8542	421
s. Zeitler's Nanita's Actor		d. Zeitler's Silver Pearl		
Zeitler Actors Edna	2-6	249-2X	5572	275
s. Zeitler's Nanita's Actor		d. Churn Creek's Royal Ednadier		
Zeitler Champions Jessie	2-5	256-2X	6006	321
s. Foremost Faithful's Champion		d. Zeitler's Jessie Sunshine		
Zeitler Ambassadors Snow Ball	2-0	245-2X	6844	324
s. Hominy Hill Ambassador		d. Zeitler's Prediction Snow Girl		
GEORGIA				
BAXLEY, W. W., COLAPARCHEE FARM, MACON				
Colaparchee Peter Grey Cater	5-3	217-2X	3019	161
s. Elmcrest Peter Grey		d. Bells Ferry Jean		
CLINE, D. L., CLINE'S GUERNSEY FARM, CARTERSVILLE				
Renabie Emorys Marie	5-5	305-2X	8554	441
s. Renabie Konnie's Emory		d. Renabie Predictmost's Honey		
Clines Sequel Maxim Alice	5-0	298-2X	6006	310
s. King Sequel of Sunny Lea		d. Maple Spring Maxim Alice		
Clines Pedro Dassel	3-6	305-2X	8355	375
s. Riegeldale Ben's Pedro		d. Renabie Emory's Dassel		
Clines Challenger Serecia	3-8	305-2X	6606	395
s. Skyline Gretta's Challenger		d. Supreme's Royal Serecia		
Clines Midnight Lady	3-4	305-2X	8816	458
s. Midnight Hero of The Glen		d. Nejasco Farm's Lady		
Clines Bright Maxim	3-4	249-2X	5486	269
s. Quail Roost Bright Maxim		d. Pecan Hill's Vacta Mae		
Clines Supremes Independent	2-6	305-2X	6525	339
s. Elm Farm Independent		d. Supreme's Royal Serecia		
Clines Sequel Alice	2-6	305-2X	5224	301
s. Edisto Farms G. Commodore		d. Cline's Sequel Maxim Alice		
PACE, JAMES E., MR. & MRS., REXDALE FARM, REX				
Shoal Falls Donna Darling	8-1	305-2X	9467	462
s. Bryn Du Maxim Dodsworth		d. Croasdaile's Princess Darling		
PARKER, D. L., PARKER'S GUERNSEY FARM, DUBLIN				
Parker Farms C Lassie	2-4	305-2X	11881	518
s. Clear Springs' Majesty's Choice		d. Highlander's Hortense's Lassie		
Parker Farms H Elsa	2-3	305-2X	8979	408
s. Klondike Highlander		d. Privateer's Tommie's Elsie		
REINHARDT COLLEGE, REINHARDT COLLEGE FARM, WALESKA				
Reinhardt Utmost Videssa	2-7	241-2X	2544	132
s. Clear Springs Majesty's Utmost		d. Reinhardt Meteor's Tallulah		
IDAHO				
DANIEL, KENNETH H., KENMAX STOCK RANCH, GOODING				
Patricias Ladie	16-9	365-2X	14160	547
s. Toponis Judge Laddie		d. Idagem Judge's Patricia		
Kenmax Veterans Locus	3-3	286-2X	5948	293

s. Prestdale Monarch's Veteran d. Kenmax Percy's Lotus
DAVIS, ROBERT S. & MYRTLE M., IDACREST GUERNSEY FARM, KUNA
Chukluck Masher Lady 4-3 305-2X 10297 505
s. Western Glow Masher O'War d. Chukluck Ladydid
Idacrest B Phyldora 2-0 365-2X 13766 687
s. Nyala Ermine's Bonanza d. Idacrest Phyldora
LUCE, J. K., LU-ACRES FARM, NAMPA
Lu Acres Juleene 5-10 305-2X 10126 447
s. Westlynn Marie's Monarch d. Elsie's Julie
RUPERT, ERNEST, MAR-ERNIES RANCH, NAMPA
Anson Louisas Lucinda 4-7 290-2X 8674 467
s. Anson of Wesslawn d. Idacrest Vick's Louisa
Ansons Mays Marie 3-11 244-2X 6341 303
s. Anson of Wesslawn d. Cline's Lanny's LaBelle's May
Ansons Dixies Dream 3-3 305-2X 12146 609
s. Anson of Wesslawn d. Ashmere's Tom's Dixie
STEELE, HAROLD A., IDAGEM GUERNSEY FARM, GOODING
Snow Summit Nell 6-1 274-2X 9494 375
s. Snow Summit Ivan d. Nan of Benbrook
Idagem Eskimos JeeJee 5-0 303-2X 8083 386
s. Idagem Regent's Eskimo d. Idagem Regent's Jinx
WILLIAMS, DOROTHY & ROLAND, NAMPA
Western Oaks Marigold 2-3 300-2X 7455 363
s. Cedarcroft Regal's Jubilant d. Lancer's Miss Daisy

ILLINOIS

BUSBOOM, RAYMOND J., ERNRAY FARMS, GIFFORD
Penelopes Viola Jane 7-10 216-2X 6534 351
s. Prince from Penelope's Best d. Viola Jane's Dream
Ernray Kings Tulip 4-10 305-2X 9914 548
s. Big Springs King's Commander d. Penelope's May Belle Flower
KEPPLE, E. D., KEPPLE ACRES, FARMINGTON
Kepple Acres Ginger 3-7 239-2X 7471 301
s. Curtiss Candy Lucky Lux d. Kepple Acres Jean
Kepple Acres Della 3-9 197-2X 3822 189
s. Curtiss Candy Chief Justice d. Kepple Acres Cordella
REUSCH, HARLAN E., HAZY HILLS FARM, ELIZABETH
Maria of Hazy Hills 7-10 305-2X 12696 553
s. Curtiss Candy Levity Gentleman d. Reflector's Maria
ROESCHLEY BROTHERS, ROES-MOR FARMS, FLANAGAN
Roes Mor Olympus Greta 5-10 305-2X 8502 471
s. Burton Lane Thor's Olympus d. Roes-MOR Liv-Iro Gloria
Roes Mor Squire Angela 4-5 305-2X 7315 335
s. Curtiss Candy Squire d. Honegger's Beatrice Ann

INDIANA

BRUTUS, ARBA & SONS, BRUTUSDALE FARM, PINE VILLAGE
Milky Ways Levity Annette 5-9 305-2X 9516 440
s. Wey Acres Levity Bugler d. Milky Way's Queen Anna
Brutusdale Glorys Lucy 2-10 263-2X 4896 258
s. Kenfluer's Prince Glory d. Boulder Bridge L. Aster
Califia W Moonbeam 2-6 305-2X 5984 261
s. Fairlawn Western Actor d. Califia I. Milkmaid's Dipper
CUSTER, A. J. & SONS, LEVELLAND FARMS, AUBURN
Levelland Farms Roseline 9-2 305-2X 11983 554
s. Meadow Lodge King's Master d. C. King's Rose
Levelland Farms Deanna 7-7 305-2X 8327 374
s. Meadow Lodge King's Supreme d. Levelland Farm's Dawn
Levelland Farms Fannie 4-8 305-2X 5949 202
s. Langwater Banner d. Levelland Farm's Fern
Levelland Farm Pollymae 4-11 305-2X 7745 378
s. Meadow Lodge King's Master d. Pollyana of The Lawn
Levelland Farms Katherine 3-9 305-2X 9035 456
s. Curtiss Candy Levity Colonel d. Guerndot Kate's Rose
Levelland Farms Winnie 3-2 305-2X 7111 286
s. Langwater Banner d. Levelland Farms Wilda
Levelland Farms Mary Belle 3-2 305-2X 5390 231
s. Levelland Farms Matchless d. Superman's Marbella
DUFF, W. F. & SON, "DUFFIELDS", LEBANON
Duffield J Linnie 9-1 273-2X 7718 324
s. McDonald Farms Jolly Boy d. Duffield F. Linda
Duffield Joy 3-6 278-2X 6627 367
s. Elm Farm Independent d. Ruby Sentry's Jewel
HOCHSTETLER, LEVI R., U CREEK MEADS FARM, NAPPANEE
Burtusdale Challengers Queen 6-6 305-2X 8574 395
s. Riegeldale Emory's Challenger d. Levity Ace Queen Ann
YOUNG, PHILIP G., CONVERSE
Orchard Lawns Alenes Bonnie 9-1 305-2X 14060 626
s. Meadow Lodge King's Bomber d. Orchard Lawn's Lady Alice
Youngs R Buttercup 5-6 275-2X 10263 485
s. Meadow Lodge King's Raider d. Orchard Lawn's Alene's Bonnie

MARYLAND

BAILEY, ALBERT J., LOST COIN FARMS, HEBRON
Lost Coins Imperial Annette 3-9 305-2X 9654 463
s. Coldspring's B.R. Imperial d. Northfield J. Minuet
CARROLL, P. A., DOUGHOREGAN MANOR, ELLICOTT CITY
Manor Lillian 12-9 305-2X 10729 453
s. Marshallvale Valor d. Manor Easter Lilly
Manor Taffy 11-6 305-2X 8747 346
s. Broadwater Tumble d. Manor Prue
Manor Arbutus 7-7 305-2X 8371 361
s. Green Meads Designer d. Manor Damsel
Manor Virtue 7-2 277-2X 10082 397
s. Marshallvale Valor d. Manor Doris
Manor Heidi 4-6 305-2X 12448 578
s. Coldspring's Noble's Hermes d. Manor Tulsa
Manor Truth 4-2 305-2X 10252 484
s. Broadwater Tumble d. Manor Anita
HULL, JOHN H., "HULLSIDE", WESTMINSTER
Carrollfair Judy of Hullside 7-4 305-2X 8585 379
s. Val's Supreme of Pine Grove d. Ultra Violet of Highway

MASSACHUSETTS

HALLOWELL, WILLIAM L., FROGBROOK FARM, LENOX
Frogbrook Christine 5-9 305-2X 8266 433
s. Greenway Lochinvar d. Foremost Levity Saurelia
Frogbrook Violet 4-6 224-2X 7588 339
s. Greenway Lochinvar d. Neta Lee of Sunnyside Farm
McGREGOR, F. JEANNETTE, OLDFIELDS FARM, SHERBORN
Oldfields Norseman Roselena 2-8 305-2X 8081 442
s. Two Brooks Norseman d. Oldfields Archer Roselyn
Oldfields Splitsilk Marchoness 2-5 305-2X 6523 304
s. Gardenville King Splitsilk d. Oldfields Caesar Rose Duchess

MICHIGAN

COLBY, HOWARD H., COLBY DALE FARMS, ROMEO
Langmeadow Actress 11-10 305-2X 8220 405
s. Cesor Pontiff's Anchor d. Franchester Novel Cherie
Langmeadow Mertell 9-9 297-2X 10025 539
s. Flying Horse Master's Monarch d. Bula Bertell
Langmeadow Analine 8-0 365-2X 15835 649
s. Cesor Pontiff's Anchor d. Willow Brook Monarch Darline
Langmeadow Mabelle 7-7 305-2X 12124 580
s. Flying Horse Master's Monarch d. Langmeadow Labelle
Langmeadow Martha 6-2 365-2X 14084 787
s. Flying Horse Master's Monarch d. Langmeadow Agnes
Langmeadow M Golden 5-9 302-2X 12151 711
s. Flying Horse Master's Monarch d. Beverley's Golden Blossom
Langmeadow Carola 5-6 305-2X 9034 498
s. Caumsett King Royal d. Langmeadow Marbara
Langmeadow Twilight 5-6 209-2X 5886 289
s. Langmeadow Traveler d. Langmeadow Carlene
Langmeadow Mildred B 5-0 365-2X 14204 679
s. Flying Horse Master's Monarch d. Langmeadow Abagail
Langmeadow Eva 4-11 305-2X 11062 557
s. Langmeadow Envy's Royal d. Langmeadow Moss Rose
Colbys Nevada 3-5 229-2X 5648 308
s. McDonald Farms High Nobleman d. Langmeadow Redanna
Colbys Helen 3-2 250-2X 7138 279
s. Hominy Hill Monarch d. Langmeadow Anita
Colbys Laurel 2-4 298-2X 6566 308
s. Langmeadow M. La Fayette d. Langmeadow Cameo
Colbys El Actress 2-5 211-2X 3785 216
s. McDonald Farms Fore El Toro d. Langmeadow Actress
Gram O Land Royals Lass 3-4 305-2X 9811 495
s. Langmeadow Envy's Royal d. Gramo'land Lassie
FRAHM, ELMER F., ELMWOOD FARM, FRANKENMUTH
Elmwood Princes Dorothy 4-10 305-2X 10902 495
s. Lyrene May's Prince d. Cowham Farm King's Dorothea
Elmwood Princes Janice 4-4 260-2X 8116 381
s. Lyrene May's Prince d. Boots' Jane of Elmwood
Elmwoods Moiradel 4-3 222-2X 6018 285
s. Romany Woods Light King d. Orchard Lawn Lady Moira
Elmwood Emorys Phoebe 3-3 234-2X 6453 310
s. Lyrene King's Emory d. Burrowhurst Faynet
Elmwoods Le Madeline 3-2 202-2X 5078 249
s. Woodacres Excellent Leader d. Orchard Lawn Lady Moira
HEALEY, EDWARD F., RIVERBROOK FARM, NILES
Riverbrook Katrinka 5-8 305-2X 8179 440
s. Caumsett Bomber d. Meadow Lane Katie
Riverbrook Princess 4-4 305-2X 7879 375
s. Caumsett Tackle d. Alice June of Walnut Lane
Riverbrook Vernett 2-6 305-2X 7553 367
s. Riverbrook Tarzon d. Riverbrook B. Lucille
Riverbrook Abbie 2-6 305-2X 6657 358
s. Riverbrook Tarzon d. Riverbrook Royal Ina
KEIGLEY, ROLLO W., EAU CLAIRE
Bettys Fay of Oak Lawn Farm 7-1 265-2X 8012 378
s. Blossomland Peter d. Betty Lou of Walmar
Pollyannas Polly Pride 4-9 293-2X 12800 586
s. Curtiss Candy Noble Curtiss d. Pollyanna's Polly
Marthas Mary Pixie 2-6 305-2X 10345 485
s. Curtiss Candy Lucky Royal d. Pixie Martha of Oak Lawn Farm
LOCKE, R. F., LOCKSHORE FARM, HICKORY CORNERS
Lockshore Jarretts Marie 6-11 365-2X 13979 657
s. McDonald Farms Jarrett d. Lockshore Marie
Lockshore Merry Benita 4-1 305-2X 7940 447
s. Gardenville Merry King d. Lockshore Benita
Lockshore Maxim Crystal 3-8 305-2X 11426 530
s. Cesor Mark Master Max d. Lockshore Crystal
Lockshore Maxim Saphire 3-7 305-2X 9190 463
s. Cesor Mark Master Max d. Lockshore C. Diamond
Lockshore R Laura 3-3 298-2X 7267 365
s. Lockshore Romulus d. Supreme Louise of Capitol View
COUSINS, LLOYD C., HOPEDALE FARMS, GRAND BLANC
Genes Jacka of Hopedale 6-0 305-2X 6502 306
s. Eth-Mead R. Coronation Levity d. Jackaline of Hopedale
Levity Amy Jane 5-3 305-2X 6771 333
s. Eth-Mead R. Coronation Levity d. Amy of Hopedale
TROOST, FRANKLIN L., PHEASANT HAVEN FARM, WILLIAMSTON
Pheasant Haven Vallora 4-5 305-2X 4252 234
s. Farm Crest G. P. Louie d. Pheasant Haven Vallorie

MINNESOTA

GLUEK BREWING COMPANY, GLUEK FARMS, SAINT PAUL
Boulder Bridge Rhoda 12-10 298-2X 6303 274
s. Boulder Bridge Matchmaker d. Boulder Bridge Nan
Gluek Farm Kings Paulette 10-0 189-2X 3217 164
s. Green Meads King of The Meads d. Gluek Farm Paulette La No
Gluek Farm Reva 4-1 278-2X 9282 396
s. Boulder Bridge Pericles d. Boulder Bridge Reva
HOFFMAN, EBBA C., HEDGEREST FARM, HASTINGS
Hedgerest Carols Faithful 8-7 305-2X 10762 538
s. Glenmary's Heir d. Hedgerest Janet's Carol
Quality Park Farms Surprise 5-3 305-2X 9123 443
s. Sterlingold Major of Glenmary d. Quality Park Farm's Wenonah
KEHRET, CARL E. & SONS, CRESTWOOD FARM, AUSTIN
Crestwoods Valiant Delilah 7-9 305-2X 7550 369
s. Boulder Bridge La Noce Hero d. Streverling Alicia Septima
Crestwood Hope 3-7 365-2X 9959 606
s. Cla-ore Knight's Basil d. Boulder Bridge L. Belladonna

MISSISSIPPI

COASTAL PLAIN BRANCH EXPERIMENT STATION, NEWTON
Maple Grove Priscilla 9-0 216-2X 4188 180
s. Klondike Patrician d. Fern of Douglas Manor
WALKER, G. B. & SONS, WALKER FARMS, STONEVILLE
Walker Farms Miss Trudy 7-0 305-2X 7359 336
s. McDonald Farms His Model d. Walker Farms Majesty's Tillie
Walker Farms R Paulette 4-7 305-2X 7920 329
s. Walker Farms Piper Renown d. Walker Farms Barnard Paula

MONTANA

BANDEROB, R. & SONS, GLENARROW FARM, WORDEN
Quality Park Dove 6-1 305-2X 8617 433
s. Sterlingold Major of Glenmary d. Glenmary's Mimsie
Quality Park Farms Charlene 5-4 284-2X 6757 313
s. Sterlingtold Major of Glenmary d. Tuck-A-Way Lady Jane
Glenarrows Martha Jane 2-5 258-2X 7751 392
s. Quality Park Buddy d. Quality Park Farm's Martha
GROSSKOP, FRED, GROSS ACRES GUERNSEY FARM, BILLINGS
Scudder Ranch G N Serene 5-8 199-2X 5893 309
s. Avalawn General Nathan d. Scudder Ranch Guard's Peace
Graysmarsh M Tulip 3-2 305-2X 12054 689
s. Rozelyn Eldee Marlin d. Graysmarsh Royal Tess
Gross Acres Bings Annabelle 3-5 208-2X 5092 291
s. Schroeder's Yellowstone Bing d. Guion's Golden Zoanno

NEBRASKA

BREMER, ARNOLD F., FAWNLYN FARM, PALMYRA
Fawnlyn Crusaders Grace 7-3 305-2X 7164 263
s. Skyline Crusader d. Skyline Gracefull
Fawnlyn Royals Mabel 5-2 305-2X 9113 476
s. Jo-Be King Royal d. Bonny Crest May Basket
GOIN, FRANCIS P. & WILMA, WYMORE
Goins Charm 3-3 215-2X 5207 229
s. Skyline King's Count d. Cindy's Candy
Goins Chide 3-0 213-2X 4692 245
s. Skyline King's Count d. Byercroft Admiral's Charlotte
MULLER, JOE P., JO-BE FARM, OMAHA
Welshacres Chevies Gay 10-4 263-2X 8224 346
s. Ideal's Supreme Gardenius d. Welshacres Dolly's Chevie
Jo Be C Hs Claribel 7-7 305-2X 10280 471
s. Skyline Clara's Hercules d. Edgewater Royal Pat
Jo Be Chums Edith 5-8 365-2X 11756 661
s. Jo-Be Challenger's Chum d. Lorna of Jo-Be
Jo Be Jeds Ellen 5-7 296-2X 8113 435
s. McDonald Farms Steadfast Jed d. Skyline Crusader's Wanda
Jo Be C Hs Fuff 4-10 287-2X 7484 411
s. Skyline Clara's Hercules d. Jo-Be C. H.'s Delorna
Jo Be Jeds Glad 4-2 305-2X 9324 543
s. McDonald Farms Steadfast Jed d. Jo-Be Scarlet
Jo Be Beacons Honey 2-5 305-2X 8290 421
s. Skyline King's Beacon d. Jo-Be C. H.'s Erma
Jo Be Generals Ida 2-4 308-2X 9794 486
s. Jo-Be Kadi's General d. Jo-Be Dude's Farm
Jo Be Beacons Iris 2-2 305-2X 8325 459
s. Skyline King's Beacon d. Jo-Be Kadi's Cherub
PFEIFFER, WALTER R. & HERMAN W., PFEIFFER FARMS, ARLINGTON
Skyline High Romona 3-3 275-2X 4991 241
s. McDonald Farms High Skyline d. Skyline Hercules' Radiance
RIGGERT, PAUL A., RIGGERT GUERNSEY FARM, ODELL
Riggert Farms Lavona 6-1 305-2X 10605 481
s. Skyline Justice d. Riggert Farms Veronica
Riggert Farms Jaris 5-9 305-2X 10155 438
s. Skyline Justice d. Riggert Farms Jewell
ROBERTS DAIRY COMPANY, ROBERTS GUERNSEY FARM, ELKHORN
Roberts Sirius Geneva 8-1 243-2X 5304 278
s. St. James Champion Sirius d. Lancresse Genoa
Cla Ore Knights Luscious 7-0 305-2X 9741 426
s. Chicona Novelty's Knight d. Lindy Lou of Cla-ore
Dennis Farm Pre Gail 6-6 220-2X 4950 224
s. McDonald Farms Prediction Boy d. Arthur's Judy's Gail
Pre Eminent Melbas Lou 3-6 365-2X 11377 539
s. Foremost Royal Conqueror d. Pre-Eminent Melba
Roberts L Levity Empress 3-5 249-2X 6282 297
s. McDonald Farms King Laban d. Curtiss Candy Levity Empress
Roberts Laban Charm 2-6 365-2X 8363 410
s. McDonald Farms King Laban d. Bloom's Charming Girl

NEW HAMPSHIRE

DRAPER, ROBERT C. & DENE W., ALMO FARMS, FREEDOM
Flying Horse Masters Ranfurly 9-4 194-2X 6258 331
s. Flying Horse Bandmaster d. Douglaston Baroness Ranfurly
High Mowing Kings Evervess 8-5 298-2X 6268 287
s. Green Meads King James d. High Mowing Diamond's Banner
Gwyn Careg Kings Dot 7-5 305-2X 9254 434
s. Toll Gate King Mab d. Wood Ford Governor's Dot
Great Elm Phils Elaine 7-1 291-2X 6804 309
s. Great Elm Royal Philosopher d. Great Elm His Elaine
Almo Blossom M 5-11 297-2X 8003 415
s. Mainstone Marolin Mars d. Almo Cherry Blossom
Fairlawn Actors Lilac 4-7 305-2X 8115 389
s. Fairlawn Peerless Actor d. Fairlawn L. Fern
Almo Clarinet C 4-0 237-2X 7725 379
s. Kitchener Fearless Comet d. Almo Clarinet
Almos Generals Gleam 3-3 232-2X 5641 292
s. Flying Horse Rose's General d. Broad Hill Gleam
Almos Glora 2-4 285-2X 8870 400
s. Sterlingold Royal Victor d. High Mowing Diamond Glora
Almos Generals Elaine 2-4 242-2X 6328 333
s. Flying Horse Rose's General d. Kitchener Almo's Elaine
MORRIS, ROBERT H., BROOKFORD FARM, ROLLINSFORD
Brookford Maid Marian 4-3 305-2X 11044 514
s. Flying Horse Promise d. Flying Horse Master's Gratuity
Brookford Sweetbriar 4-2 181-2X 4119 181
s. Flying Horse Ranfurly Beacon d. Meadow Croft Fern
PRINCE, JEANNE & DONOUGH, TAVERN FARM, FRANCESTOWN
Old Town Noble Delady 3-8 302-2X 7417 355
s. Yellow Creek King's Noble d. Edgevan C. Delady
SANBORN, ROGER C., SANBORN FARM, BOSCAWEN
Sanborn Farm Sibyl 6-5 305-2X 5605 252
s. Kitchener Yama d. Sanborn Farm Diana
Sanborn Farm Artemis 5-4 305-2X 4760 248
s. Craney View Elmer d. Sanborn Farm Diana
Sanborn Farm Pandia 2-10 305-2X 4112 197
s. Argilla King Henry d. Sanborn Farm Minerva

NEW JERSEY

BALLANTINE, ELIZABETH STEVENS, STONEHOUSE FARM, GLADSTONE
Stonehouse Fortune 9-7 275-2X 8390 369
s. Over The Grass Sirion d. Stonehouse Calamity Jane
Stonehouse Wide Awake 3-2 292-2X 9319 458
s. Evanbrook's Leader d. Stonehouse Alert
CARRE, HARRY, CARREMONT FARM, PRINCETON
Woodacres Fore Lucinda 3-5 305-2X 7535 376
s. McDonald Farms Fore Perfection d. Woodacres Honor Lucinda
LASLOCKY, S. R., MILLSIDE FARMS, RIVERSIDE
Aladdins Millside Fern White 10-3 365-2X 11440 608
s. Aladdin's Golden Victory d. Conqueror's Fern White
B Ps Maid of Millside 8-0 365-2X 9476 440
s. Broadwater Pan d. Aladdin's Millside Maid
Victorys Freehold of Millside 6-5 313-2X 8043 403
s. Haddon's Victory d. R.'s Freehold of Millside
Freds Briquet of Millside 7-4 365-2X 10380 572
s. Glenwood's Fred Boy of Haddon d. R. M.'s Millside Briquet
PERONA, EMIL, PERONA FARM, ANDOVER
Perona Farm Butterfat Cora 11-10 305-2X 7768 343
s. Brooklawn's Viking d. Aldrich Farm Cora
Perona Farm Jasabelle 5-1 270-2X 6742 288
s. Merco Master d. Perona Farm Galantine
Perona Farm Conqueror Betty 3-2 300-2X 7706 334
s. Hominy Hill Conqueror d. Perona Farm V. Bettina

NEW YORK

ALEXANDER, RAY H. & SON, SUNNYSIDE FARM, UNION SPRINGS
Sunnyside De Charming 3-0 182-2X 5500 266
s. Elmcrest Demonstrator d. Sunnyside Select Carol
BRYAN, PHILIP D., ESTATE, QUARRY FARM, DELMAR
Quarry Farms Apple Blossom 7-1 273-2X 8572 416
s. Golden Warrior of Birch Brae d. Winter's Night
Clover Lea Margaret 6-9 284-2X 8506 418
s. Coronation Langmore d. Meadow Springs Celia
Quarry Farms Spring Tide 5-1 305-2X 9348 396
s. Horse Shoe F Athlete d. Charlotte of Quarry Farm
Quarry Farms Claudia 3-2 277-2X 7333 321
s. Quarry Farm's Mr. Clutterbuck d. Charlotte of Quarry Farm
CARGILE, SCOTT & DORIS, PE-CAR GUERNSEY FARM, SKANEATELES
Fairlawn Hornets Millie 9-2 305-2X 7728 363
s. Fairlawn Actress' Hornet d. Fairlawn Actor's Melbetta
CHRISTAL, HENRY I., HANOVER HILL FARM, YORKTOWN HEIGHTS
Wyno Saints Lela 2-5 305-2X 9223 435
s. Wyno Beau's Saint d. Caumsett Indian Lola
CORBETTA, ROGER H., ATTEBROC FARM, MILLBROOK
Maple Lane Newsboys Benita 5-11 232-2X 5251 237
s. Langwater Newsboy d. Heweshurst Princess Dorothy
Applebrook Predictions Etty 5-0 305-2X 8829 481
s. McDonald Farms Prediction Jr. d. Fairlawn Peerless Etty
CORNELL UNIVERSITY, ITHACA
Senecaside Durel 4-5 305-2X 6364 325
s. Moreau Farms Chief d. Denley's Duressa
Cornell Vanton Sengay 2-3 281-2X 7647 375
s. Tarbell Peerless Vanton d. Senecaside Gayety
FRALEIGH, CECIL E., JR., PINEMORE FARM, CLERMONT
Madrey Farm Princess Mertie 8-1 209-2X 5393 305
s. Madrey Farm Prince Maxim d. Madrey Farm Prince's Berdena
Pinemore Charmers Africanda 7-7 327-2X 8919 410
s. Tarbell Peerless Charmer d. Africanda's Noble Girl
Pinemore Ambler Buttercup 3-9 321-2X 8499 430
s. Langmore I. N. Ambler d. Red Fox Major's Buttercup
Pinemore Peter Pans Princess 3-0 191-2X 5381 223
s. Elmcrest Paulie's Peter Pan d. Waldorf Magic Princess
Pinemore Peter Pans Buttercup 2-8 281-2X 7418 339
s. Elmcrest Paulie's Peter Pan d. Red Fox Major's Buttercup
HAXSTUN, RICHARD C., MOREAU FARMS, FORT EDWARD
Lady Vale 8-11 305-2X 9885 466
s. Lakeridge Lieutenant d. Lady May Rebecca of Blue Barns
HYLAND, HELEN S., POND ACRE FARM, CRARYVILLE
Normans Kill Famous Fifi 10-4 365-2X 15364 780
s. Coronation Famous d. Rex's Fifi
Twinwing Baroness Nymph 9-1 365-2X 12371 639
s. Flying Horse Baron d. Twinwing Valentine Nickie
Ridgeleigh Farm Susette 9-1 365-2X 15811 1022
s. Ridgeleigh Farm King d. Lady Susette
Fairfields Rosalie Hope 9-0 365-2X 13943 658
s. Green Meads Highwick King d. Jaquline of Fairfields
Willy O Lous Cap Fay 8-3 365-2X 12062 582
s. Gayhead's Capt. Nate d. Willy-O-Lou's Favorite
Peers Mitzi of Brookside 7-5 365-2X 13849 651
s. Caumsett Peer d. Feura Noble Mary
Greenway Lady Slipper 8-7 365-2X 12218 567
s. Charlescote Peter Pan d. Discovery's Flower of Ware
Graceland Heritors Adella 6-10 365-2X 14000 778
s. Riegeldale Melba's Heritor d. South Wind Darnall's Adella
Madrey Farm Maxim Lady 5-0 267-2X 11289 561
s. Madrey Farm Maximins Gardner d. Madrey Farm Designer Melody
Pond Acre Farms Polly 4-11 365-2X 14495 743
s. Faddom Sylvan d. Pond Acre Farm's Peggy
Pond Acre Farms Idinas Lass 4-6 315-2X 13849 732
s. High Hill Zeneith d. Pine Knoll Idina's Lass
Pond Acre Farms Valerie 4-0 365-2X 14928 771
s. High Hill Zeneith d. Beauhaven's Vanity
Greenway Lilly 6-3 365-2X 16317 845
s. Charlescote Peter Pan d. Greenway Queen Lillian

Green Meads Dame Sunflower	3-11	365-2X	17562	886
s. Langwater Vindicator		d. Basquaerie Sunflower		
Pond Acre Zeneith Smiles	3-0	363-2X	14243	768
s. Bournedale Sen-Count		d. Pine Knoll Smilax		
Lush Lea Earls Flora	3-3	365-2X	13589	669
s. Foremost Diamond's Earl		d. Lush Lea Pilot's Flora		
JOHNSON, WALTER & SON, NORTH FARM, CHAZY				
North Farm Tranquils Dora	3-10	305-2X	9038	379
s. Douglaston Supreme's Tranquil		d. Jefferson's Sequel Melody		
Della of Vallemar	2-6	305-2X	6981	354
s. Regal Casanova		d. Howland Noble Honeydew		
North Farm Chief Spice	2-5	305-2X	7420	368
s. Moreau Farms Noble Chief		d. North Farm Tranquil's Shirley		
SANDFORT, PETER H., GARDEN STATE GUERNSEY FARM, WARWICK				
Red Fox Princess Betty	12-10	183-2X	4286	202
s. Coronation Philosopher Prince		d. Red Fox Orator's Becky		
Belle Vernon Lea Sibbie	9-8	305-2X	7014	395
s. Lea Lord Dialogue		d. Belle Vernon Master's Sibyl		
Belle Vernon Kings Endora	9-1	328-2X	11268	608
s. Kenfleur's Bright King		d. Belle Vernon Master's Endora		
Belle Vernon Kings Anemone	9-5	305-2X	8379	417
s. Meadow Lodge King's Tonkawa		d. Belle Vernon Gay Anemone		
Helianthus of Green Lake	10-1	305-2X	11210	475
s. Holcomb's Sequel Levity Jim		d. Iris of Green Lake		
Nieland Merry Helen	8-7	276-2X	6639	336
s. Tanrackin Thomas		d. Helen of Blue Spruce Farm		
Meadow View Apollos Narcissa	8-7	196-2X	5906	286
s. Fairlawn Performer's Apollo		d. Peter's Narcissa		
Maple Grange Johnnys Pride	7-6	186-2X	2597	147
s. Johnny Boy of Churchills Farm		d. Pride's Royal of Rifton		
Maple Grange Combination Charm	6-4	296-2X	8311	402
s. Tarbell Radiant Combination		d. Rilma Charm of Homestead		
Maple Grange Johns Lantana	6-4	284-2X	7749	368
s. Johnny Boy of Churchills Farm		d. Lantana of Green Lake		
Meadow View Phils Judith	6-1	305-2X	10185	454
s. Argilla Philanthropist		d. Meadow View Apollo's Jeannette		
Garden State Tiny	5-8	305-2X	7711	401
s. Gardenville King Coronet		d. Belle Vernon Lea Tina		
Garden State Eilene	5-6	305-2X	10965	494
s. Gardenville King Coronet		d. Belle Vernon Jubelo Arline		
Meadow View Phils Nadine	5-6	305-2X	7846	337
s. Argilla Philanthropist		d. Meadow View Apollo's Narcussa		
Meadow View Apollos Daisy	6-2	279-2X	9174	471
s. Fairlawn Performer's Apollo		d. Meadow View Daisy's Lady		
Garden State Vinetta	5-4	263-2X	9047	425
s. Gardenville King Coronet		d. In-bred's Vinetta		
Garden State Coronet Dawn	5-1	285-2X	9908	464
s. Gardenville King Coronet		d. Stony Brook Dawning		
Jande Lady Annabell	5-0	298-2X	6856	358
s. Valleyrun Africander		d. Jande Brilliant Lady		
Garden State Improvers Jana	4-3	305-2X	9815	420
s. Meadow View Apollo's Improver		d. Meadow View Phil's Jana		
Garden State Coronet Edythe	4-1	295-2X	7601	340
s. Gardenville King Coronet		d. Helianthus of Green Lake		
Garden State Apollos Joanne	4-1	305-2X	7545	416
s. Fairlawn Performer's Apollo		d. Meadow View Phil's Joanne		
Garden State Coronets Marion	3-10	305-2X	9274	466
s. Gardenville King Coronet		d. Jimmie's Marion of Wittfiel		
Garden State Lea Supreme	3-6	305-2X	7846	415
s. Locust Grove I. Conquer		d. Maple Grange Donald's Lea		
Garden State Improver Charm	3-4	305-2X	6893	414
s. Meadow View Apollo's Improver		d. Maple Grange Combination Charm		
Garden State Improver Serene	3-6	305-2X	6107	308
s. Meadow View Apollo's Improver		d. Maple Grange John's Serene		
Garden State Improver Lea	3-6	305-2X	9398	477
s. Meadow View Apollo's Improver		d. Maple Grange Karl's Lea		
Garden State Coronet Rhoda	3-4	305-2X	10878	610
s. Gardenville King Coronet		d. Belle Vernon Lea Rhoda		
Garden State Conquer Betz	3-4	305-2X	7238	381
s. Locust Grove I. Conquer		d. Maple Grange Transformer Betz		
Garden State Merry May	3-4	265-2X	5559	291
s. Meadow View Apollo's Improver		d. Garden State Transformer's May		
Garden State Coronet Constance	2-11	257-2X	5517	292
s. Gardenville King Coronet		d. Belle Vernon King's Constance		
Garden State Coronet Lily	2-4	305-2X	7492	390
s. Gardenville King Coronet		d. Nieland Merry Iris		
Garden State Coronet Charmer	2-2	305-2X	6624	336
s. Gardenville King Coronet		d. Charmaine of Manor Hill		
Garden State Coronet Lady Lea	2-4	235-2X	5009	241
s. Gardenville King Coronet		d. Nieland Lea Lord Belle		
SCHUTT, HARRY C., BELLEVERNON FARM, MIDDLETOWN				
Bellevernon Gardens Bessie	8-7	305-2X	8273	399
s. Bellevernon Gardenman		d. Bellevernon Garden Fancy		
SHAW, WOODARD, WOODSTOCK FARM, GLOVERSVILLE				
Rosewald Refugees Patience	11-0	305-2X	10314	396
s. Langwater Darius		d. Langwater Refugee		
STEVENS, MARK W., NORMAN'S KILL FARM, GLENMONT				
Victors Flight	12-8	305-2X	6213	269
s. Coronation Victor		d. Valor's Faith		
Marlene of Normans Kill	11-2	305-2X	8629	352
s. Coronation Famous		d. Rex's Mary of Norman's Kill		
Victorys Helena of N K	6-4	305-2X	6825	361
s. Victory of Norman's Kill		d. Victor's Helena		
Colonels Kings Lila	5-3	273-2X	3860	190
s. Nyala Supreme Colonel		d. Victor King's Lila		

NORTH CAROLINA

BRADSHAW, A. H., OAKRIDGE FARM, VALDESE				
Oakridge Hermans Rose	10-2	305-2X	8871	388
s. Milton Farms Herman		d. Woodside Valiant's Faye		
Oakridge Counts Roberta	2-3	305-2X	6824	352
s. Precedent Hornet's Count		d. Oakridge Herman's Rose		
CARLSON, C. I., SHADY OAK FARM, GUILFORD COLLEGE				
Skuggeks Lady Mona	10-4	287-2X	6673	298
s. Riegeldale Judy's King		d. Comet's Queenie of Skuggek		
Skuggek Noble Constance	7-0	180-2X	7966	436
s. Grand View Noble Heritor		d. Skuggke's Lady Mona		
Pine Grove Crystal	6-3	305-2X	11522	486
s. McDonald Farms Steadfast Emory		d. Grapelawn Crystal 2d		
Skuggek Gay Saga	4-3	305-2X	6669	300
s. Sterlingold Gay Knight		d. Skuggek Noble Susan		
Skuggek Noble Gilda	4-2	305-2X	8381	391
s. Grand View Noble Heritor		d. Skuggek Comet Stardust		
Skuggek Imperial Sylvia	3-0	205-2X	5679	293
s. Fairlawn K. Premier		d. Gayhead's Alpha Lu		
Ideals Marmions Mae Ella	2-7	305-2X	8532	372
s. Ideal's Marmion		d. Ideal's Dictator's Mae Ella		
Skuggek Noble Mildred	2-2	205-2X	3923	164
s. Grand View Noble Heritor		d. Skuggek Gay Pauline		
Ideals Worthys Morna	2-10	305-2X	8800	411
s. Ideal's Worthy		d. Ideal's Admiral's Morna		
Ideals Ranchero Blue Bell	2-8	305-2X	7825	332
s. Ideal's Ranchero		d. Ideal's Charmer's Blue Bell		
CARR, HENRY C., GUERNSDEL FARM, CHAPEL HILL				
Guernsdel Princess Violet	2-3	305-2X	5819	286
s. Croasdaile's Prince Rupert		d. Guernsdel Maxim Vesta		
MIMS, ALLAN C., ALLAN MANOR FARM, ROCKY MOUNT				
Allan Manor R Sonsie	5-6	305-2X	7161	371
s. Quail Roost NoMax Royalty		d. Langhurst Valor's Sonsie		
Riegeldale Majestic Silver	4-9	365-2X	9687	504
s. Riegeldale Melba's Majestic		d. Holliknoll Majesty Silver		
Caumsett Indian Leda	5-1	305-2X	8106	347
s. McDonald Farms Predictor		d. Caumsett Ocean Leda		
SIKES, T. EDGAR, SIKCO FARM, GREENSBORO				
Sikco M Maxims Pauline	8-9	305-2X	10152	481
s. Clear Springs Majesty's Maxim		d. Faithful's Maxim's Pauline		
Sikco M Maxims Girl	8-8	305-2X	7075	377
s. Clear Springs Majesty's Maxim		d. Carnation's Caraway Girl		
Sikco Maxims Illa	7-9	305-2X	7412	351
s. Sikco Golden Maxim		d. Sikco Maxim's Iona		
Sikco Maxims Annie	6-3	305-2X	9052	416
s. Sikco Golden Maxim		d. Fairlawn Ivy		
Sikco Maxims Blanche	4-11	236-2X	5564	254
s. Sikco Golden Maxim		d. Sikco Maxim's Imp		
Sikco Maxims Clarice	3-9	305-2X	9838	469
s. Grand View Knight's Nobleman		d. Sikco Maxim's Jam		
Sikco Maxims Della	3-4	264-2X	5216	263
s. Sikco Maxim's Ike		d. Sikco Maxim's Blanche		
Sikco Maxims Dona	3-0	185-2X	5172	244
s. Sikco Maxim's Ike		d. Sikco Maxim's Betty		
Sikco Maxims Dorista	2-6	305-2X	6528	348
s. Sikco Maxim's Ike		d. Sikco Maxim's Inez		
Sikco Maxims Dixie	2-6	305-2X	6789	362
s. Sikco Maxim's Ike		d. Sikco Maxim's Dream		
Sikco Maxims Erma	2-3	305-2X	7983	410
s. Clear Springs Majesty's Maxim		d. Fairlawn Heritor's Juda		
Sikco Maxims Emma	2-1	305-2X	7436	325
s. Sikco Golden Maxim		d. Sikco M. Maxim's Nellie		
SNARR, WARD, WARDHAVEN FARM, SILER CITY				
Wardhaven Golden M Betty	6-4	184-2X	3135	148
s. Quail Roost Golden Rule		d. Wardhaven Molly Betty		
Wardhaven Golden D Fillpail	5-3	319-2X	9173	423
s. Quail Roost Golden Rule		d. Wardhaven Donna Fillpail		
SOUTHERN BENEDICTINE SOCIETY OF NORTH CAROLINA, BELMONT				
Belmont Abbey Hilda	6-5	193-2X	4939	217
s. Klondike Kelso		d. Rockford Camilla Gay Kismet		

NORTH DAKOTA

NORTH DAKOTA AGRICULTURAL COLLEGE, FARGO				
Nakota Dean Artless	9-3	195-2X	6531	318
s. Lookwell Dean Merrymaker		d. Nakota S. Scarlett		

OHIO

BAKER, JACK, MARY "K" FARM, HOLLANSBURG				
Mary K Argo B J	3-11	194-2X	4604	213
s. Gray Haven Rambler		d. Green Villa's Ph. Mary		
DEETER, VIRGIL P., GREEN VILLA GUERNSEY FARM, GREENVILLE				
Green Villas Ph Madonna	8-7	365-2X	14651	540
s. Lone Pine Pharaoh		d. Green Villa's Marigold		
Green Villas L Amy	6-7	305-2X	7787	381
s. McDonald Farms S. Liberal		d. Greenlee Farms Alma		
Green Villa Noble Velma	4-11	305-2X	7403	390
s. Curtiss Candy Noble Curtiss		d. Green Villa's Ph. Vanice		
EICHER, PAUL L., SUNNYBROOK FARM, WEST SALEM				
Sunnybrook Primrose Lustre	5-7	305-2X	10617	473
s. Pine Manor Royal Paragon		d. Sunnybrook Lady Primrose		
Sunset Ridge Sadies Shirley	3-5	305-2X	6726	324
s. Villa-Way Ace's Distinction		d. Sunset Ridge Sadie Lux		
Sunnybrook A Dawn	2-2	305-2X	5375	266
s. Hominy Hill Aristocrat		d. Gail's Dina		
FRAHM, HOMER, GRAND LAKE FARMS, CELINA				
Grand Lake Shahs Florence	4-6	365-2X	8024	390
s. Franchester Handy Shah		d. Grand Lake Demo's Fancy		
Grand Lake Shahs Petunia	2-7	365-2X	7423	359
s. Franchester Handy Shah		d. Grand Lake Leo's Pansy		
HARVILLE, C. J., GLENCO FARM, NEW MILFORD				
Avalon Levity Verda	4-0	305-2X	9361	401
s. Levity Rose King		d. Avalon Brilliant Virginia		
Avalon Levity Philda	3-9	365-2X	12210	546
s. Levity Rose King		d. Marvel's Phyllis of Avalon		
Glenco Levity Pride	3-0	305-2X	6633	329
s. Franchester Key Ace		d. Glenco Noble Pride		
Glenco B Darlene	3-0	274-2X	6413	267
s. Curtiss Candy Butterfinger		d. Glenco Melody Marlene		
Avalon Levity Ivy	3-4	365-2X	12763	592
s. Levity Rose King		d. Avalon Rose King's Iva		
HAWKINS, JOHN W. & SON, JANDE GUERNSEY FARM, NEW WATERFORD				
Jande Lucky Iris	7-7	305-2X	9788	503
s. Shady Run Lecky		d. Jasmine of Waltona		
Jande Perky Lady	2-6	365-2X	9661	447
s. Franchester P. Champ		d. Jande Brilliant Lady		
KOHLER, THEODORE E., MARODORE FARM, CANAL WINCHESTER				
Marodore Barbara	5-1	305-2X	7646	343
s. Langwater Marodore		d. Queen's Acre's Boniface Betty		

LAYMON, LAURA & LUTHER, WOODSIDE FARM, GAMBIER
Woodside T Hannah 3-7 305-2X 5490 281
s. Woodside Bell's Triumph d. Woodside Honoria Bell
Woodside T Rilla 3-4 305-2X 7098 370
s. Woodside Bell's Triumph d. Woodside C. Rowena
Woodside G Lulu 3-2 305-2X 9839 491
s. Wey Acres Levity Grandee d. Woodside T. Linda
McCONNELL, GEORGE T., MR. & MRS., FIVE POINTS FARM, WEST SALEM
Five Points H Topaz 5-10 365-2X 10662 427
s. Woodacres Honorable Preformer d. Five Points Julie
RINEHART, E. JAY & L. V., RINELAND MANOR, GALION
P L Brigadiers Eva Olive 6-6 292-2X 6574 265
s. Badoja Brigadier d. Adventurer's Lady Belle
Woodlark Levity Daisy 4-7 365-2X 9623 468
s. Wey Acres Levity Dynamo d. Arrus Country Flower
SIMMONS, JOHN & LeROY, ROYJON FARMS, BELLVILLE
Levity Pats Eva 8-0 365-2X 13481 637
s. Queen's Levity Pat d. Ferdinand's Eda
WALTZ, OLIN L. & MABEL, FREELANDS FARMS, COLUMBUS GROVE
Freelands Sentry Anita 3-4 305-2X 8542 351
s. Raemelton Sentry Hildiemaid d. Freelands Levity Queen
WEHR, WADE N., BELLE VISTA FARM, NORTH LIMA
Belle Vista B Surprise 4-11 189-2X 4741 254
s. Belle Vista Achievement d. Belle Vista Noble Surprise
Belle Vista K Prize 2-0 198-2X 4587 251
s. Fairlawn K. Brockton d. Belle Vista Noble Surprise
ZIEGLER, HOWARD J. & SONS, TIFFIN
Guerndot Lauries Charm 17-4 186-2X 4557 215
s. Green Meadow Charter d. Guerndot Keeta's Laurie
Guerndot Rita 12-8 305-2X 8920 431
s. Raemelton Conqueror d. King's Joyce of Belmont
Guerndot Confidas Dolly 7-10 293-2X 7595 376
s. McDonald Farms King Krabell d. Guerndot Lucille's Confida
Fireside Dahlia 4-10 190-2X 6332 294
s. Guernsey Maid's Victor d. Dahlia of Waug-O Farm
ZIEGLER, H. J., J. H. & H. J., FIRESIDE FARM, CLYDE
Fireside Contenders Posey 6-4 263-2X 7039 330
s. Fireside Contender d. Fireside Czar's Prim
Fireside Lady Lass 5-8 280-2X 6336 295
s. Fireside Contender d. Aigler Farm Gay Lady
Fireside Contenders Lucille 5-6 305-2X 9212 457
s. Fireside Contender d. Marilea Lucinda
Fireside Victorias Marge 5-0 305-2X 8221 417
s. Blakeford Argo d. Aigler Farm Victoria

OKLAHOMA

HAYES, KENT B., MEADOW LODGE FARM, OKLAHOMA CITY
Meadow Lodge Lucky S Girl 4-6 365-3X 14661 686
s. Meadow Lodge Lucky Knight d. Meadow Lodge Sweet Girl
Meadow Lodge Lixette 3-8 226-3X 5005 229
s. Meadow Lodge King Loyal d. Meadow Lodge Rex's Trixette
Meadow Lodge Trulady 3-4 365-3X 12388 610
s. Meadow Lodge King's Trumpeter d. St. James Duke's Lady
Meadow Lodge Kuci 3-0 365-3X 11033 581
s. Meadow Lodge Rex's Kingmaker d. Walker Farms Piper's Lucille
Meadow Lodge Kyrnana 2-7 365-3X 9873 509
s. Meadow Lodge Rex's Kingmaker d. Meadow Lodge Climax's Myrna
NORTHEASTERN OKLAHOMA A. & M. COLLEGE, MIAMI
Norse Meadobom Augusta 2-6 305-2X 8493 430
s. Meadow Lodge Juno d. Hamby Farms Bom Augusta
OKLAHOMA A. & M. COLLEGE, STILLWATER
Sooner Mohican Earmark 5-6 305-2X 5993 259
s. Meadow Lodge King's Mohican d. Sooner Ambassador Earline
Sooner Ambassador Whisper 3-0 305-2X 6198 291
s. Meadow Lodge Ambassador d. Sooner Mohican Whistle
Sooner Invaders Mazie 3-0 305-2X 6638 313
s. Cooper's Invader d. Boehle's Queen's Maggie
TOLAND, ORVILLE J. & LEONA V., TOLAND ACRES GUERNSEYS, NICOMA PARK
Arnolds Alta of Ridgedale 6-1 263-2X 4221 196
s. Lone Pine Arnold d. Cadeau's Joan of Ridgedale 2d

OREGON

ANDERSON, GORDON W., NORWEST FARMS, PHILOMATH
Peaches of Marys River 11-7 305-2X 8201 400
s. Gen. MacArthur of Alder-Dell d. Maud Peaches of Locust
Cinderella of Marys River 3-4 305-2X 8686 455
s. Beau of Mary's River d. Beth of Mary's River
VOCKERT, WALTER, COLUMBIA GORGE GUERNSEY FARM, TROUTDALE
Columbia Gorge Visteria 10-9 305-2X 10388 458
s. Western Glow Fearless d. Cascade Vista
Columbia Gorge Rosalie Carol 3-7 270-2X 6459 336
s. Barkerbrook Lord Byron d. Columbia Gorge Rosalie
Columbia Gorge Affinity 3-5 257-2X 7984 508
s. Barkerbrook Lord Byron d. Cascade Amanda

PENNSYLVANIA

BIEVER, W. J. & SON, BIEVER FARM, SCHUYLKILL HAVEN
Alpha Romulus Gilda 5-9 305-2X 7536 332
s. Alpha Hardwick's Romulus d. Coldspring's Romulus' Rosebud
Alpha Champions Maude 2-7 365-2X 10395 542
s. Coldspring's Noble's Champion d. Alpha Alert Zorina
CANN, H. E. & M. B., ESCO FARMS, WEST CHESTER
Escos Romuluss Princess 5-4 305-2X 7257 385
s. C. F.'s Merry Romulus d. Esco's Royal Mim
Escos Butter Boys Mary 7-1 305-2X 8257 441
s. Hill Girt Royal Butter Boy d. Esco's Merry Peg
Escos Butter Boys Planet 6-5 305-2X 8347 411
s. Hill Girt Royal Butter Boy d. Esco's Merry Constellation
FOSSEDAHL, HAROLD, PIN OAKS FARM, WEST CHESTER
Mulberry Hill Anna Pl 7-2 220-2X 5610 301
s. Ideal's Planet d. Ideal's Traveller's Duke's May
Rivedahl Pans Levitys Penny 3-2 212-2X 5438 262
s. Curtiss Candy Levity Curtiss d. Pan's Cow-slip of Rhodesia
Rivedahl Kingfishers Alice 3-0 229-2X 4969 223
s. Partridge C. Kingfisher d. Lurgan Althea
Evergreen Salett 2-11 197-2X 4201 279
s. Evergreen Sir Alexander d. Evergreen Holett
HOHENSEE, A., EL RANCHO ADOLPHUS, SCRANTON
Linden Farms Verna 7-3 212-3X 2706 112
s. Rockingham Pretor d. Superior's Olive
Adolphus Pansy 3-1 276-3X 3847 213
s. D. Charlotte's King d. Hunthill Joy
LONG, JOHN E., ESTATE, EVERGREEN STOCK FARM, MONONGAHELA
Evergreen K N Lassie 3-0 284-2X 5952 293
s. V. V. King of Evergreen d. Noland's Lassie of Evergreen
SCHWALM, LESLIE J., KULESPRING FARM, SCHUYLKILL HAVEN
Bill Rilmas Mae of W B 8-9 305-2X 9550 485
s. Cathedral Bill Rilma d. Regent's Mattie of W. B.

RHODE ISLAND

MINER, CHARLES E., ASHAWAY
Tomaquag Radiant Marcella 7-1 305-2X 10240 543
s. Forges Radiant Boy d. Tomaquag C. Minuet
Tomaquag M Nora 2-5 305-2X 7614 390
s. Horse Shoe Monrose d. Tomaquag Radiant Nora

SOUTH CAROLINA

BROWN, HEYWARD D., HEY-LEA FARM, LAMAR
Browns Butterfat Annie Lea 5-8 305-2X 6155 314
s. Coker Butterfat Levity d. Verne Dale Foremost's Alma
Browns Butterfat Kings Mae 5-5 288-2X 4148 198
s. Coker Butterfat Levity d. Coker Fancy King's Mae
CLEMSON AGRICULTURAL COLLEGE, CLEMSON
Clemson M S Eugenia 4-5 221-2X 3557 159
s. Appin's Main Stay d. Clemson Raymost Bashful
Clemson M S Edith 4-4 188-2X 3689 187
s. Appin's Main Stay d. Clemson Honor Baffy
Clemson Fame Enterprise 3-9 305-2X 4769 259
s. Clemson Fame d. Appin's Ofern
Clemson Fortune Fad 3-7 180-2X 4330 208
s. Clemson Fortune d. Clemson Hollilier Redbud
Clemson Fame Faith 3-4 205-2X 3927 172
s. Clemson Fame d. Clemson Hollibright Crown
Clemson Honor Flo 3-3 193-2X 4137 175
s. Klondike High Honor d. Clemson Peerless Blush
Clemson Foremost Fredonia 2-4 305-2X 8498 369
s. Klondike Foremost d. Sequel's M C. Cavalier Belle
GAMBLE, S. WAYNE, PENN BRANCH FARM, LANE
Uwharrie Kings Dee 5-4 365-2X 11474 536
s. Uwharrie King James d. Inverness Country Daisy
Huntland D R M Connie 5-5 349-2X 10093 484
s. Dinsmore Royal Majesty d. Huntland Maxim Connie
G G Majestys Treva 4-9 365-2X 12332 670
s. Clear Springs' Maxim Majesty d. Grassy Grove King's Tess
Clear Springs Squires Jeanie 3-6 365-2X 9211 475
s. Grand View B. Predictor Squire d. Clear Springs' Phil's Jeanie
McCASKILL, A. L. & SON, LYNDALE FARMS, BISHOPVILLE
Zimalcrest Noble Marie 9-2 296-2X 8482 410
s. Quail Roost Noble King d. Zimalcrest Design's Rose Marie
Lyndale Sensation Valene 2-4 305-2X 6751 325
s. Rowe's Mck Sensation d. McCaskill Branford's Vanity
Lyndale Branfords Marge 1-11 305-2X 7010 377
s. Lendolure Master's Branford d. Zimalcrest Noble Marie
ROOSEVELT, NICHOLAS G., GIPPY PLANTATION DAIRY, MONCKS CORNER
Gippy Raider Maria 5-3 305-2X 9343 523
s. Gippy Raider d. Gippy Golden Marie
Gippy Chief Tuffy 5-2 291-2X 6098 315
s. Bournedale Double Chief d. Ellerslie Topsy
Gippy Chief Milvia 3-7 305-2X 9444 501
s. Bournedale Double Chief d. Gippy Princess Millicent
Gippy Prediction Acey 3-5 305-2X 6400 321
s. Klondike Mollie's Prediction d. Gippy Count's Ace
Gippy Opulent Peonie 3-4 305-2X 9460 438
s. McDonald Farms Pre Opulent d. Gippy Foremost's Penelope
Gippy Conrad Generous 2-4 305-2X 8863 423
s. Northern Conrad d. Gippy Chief Glenis
Gippy Chief Maiden 2-4 196-2X 2781 144
s. Bournedale Double Chief d. Gippy Steadfast Madeline

TENNESSEE

SHIVELL, PHILIP J., SHY VALLEY FARM, KINGSPORT
Wilson Majestys Susan 9-6 251-2X 4532 243
s. Riegeldale Viscount's Majesty d. Rose Tree Fannie

TEXAS

LANKART, C. S., LANKART FARM, WACO
Brazos Kings Marimae 6-9 365-2X 8648 374
s. Sierra Manor King's Gallant d. Jo-Mar Mari-B's Countess
Brazos J Cs Ruby 4-0 365-2X 11004 612
s. Brazos J. C.'s Footprint d. North's Hornet Jewel
Brazos Kings Renata 3-9 305-2X 8763 434
s. Sierra Manor King's Gallant d. Seco G. I. Roxie
Brazos Kings Anita 3-6 365-2X 10550 503
s. Sierra Manor King's Gallant d. Rock Creek Angela
Brazos Kings Margarette 3-8 305-2X 8799 422
s. Sierra Manor King's Gallant d. Brazos Lady Questa
Brazos C C Jobelle 2-6 365-2X 8230 442
s. Douglaston Coranado Challenger d. Brazo's King's Janet

VERMONT

LAWRENCE, B. L., WHALLEY'S POINT FARM, CHARLOTTE
Whalleys Kismet 11-6 305-2X 8556 432
s. Gallant of Woodside d. Destiny of Woodside

VIRGINIA

BASS, B. G. & SON, RICE
Robinlawn Islanders Notion 7-11 228-2X 5309 241
s. Fairlawn Islander d. Queenie of Mountain View

BAYVILLE FARMS, INCORPORATED, NORFOLK

Bens May Belle	10-0	280-2X	7881	373
s. Noble's Ben		d. Peggy Ann's Bonnie		
Allan Manor Noble Dear	8-10	187-2X	3751	171
s. Quail Roost Noble Count		d. Riegeldale Ferdinand's Dearest		
Bayville Impmost Odelia	5-7	233-2X	4662	329
s. Bayville Maxim Impmost		d. Hamhurst Noble Royal's Odelia		
Bayville Margaret Gloria	5-4	293-2X	9094	361
s. Bournedale General Mars		d. Skugget's Gloria		
Wilburn High Actress	4-7	305-2X	9339	481
s. McDonald Farms High Laird		d. Wilburn Imperial Nerissa		
Bayville Margaret Denebola	3-6	365-2X	12707	642
s. Bournedale General Mars		d. Brooke's Cross Denebola		
Bayville Lucky Janis	3-6	262-2X	7054	385
s. Bayville Lucky Nick		d. Bayville Maxprint Janis		
Bayville Margaret Dorinda	3-6	231-2X	5362	266
s. Bournedale General Mars		d. Ruayne Noble Dora		
Bayville Margaret Sal	3-5	218-2X	4464	250
s. Bournedale General Mars		d. Bayville Confident Sally		
Bayville Margaret Marbelle	2-11	365-2X	6244	403
s. Bournedale General Mars		d. Bayville Maxprint Marbelle		
Bayville Just Odelia	3-2	222-2X	5491	350
s. McDonald Farms Just Pat		d. Bayville Impmost Odelia		
Beaver Dam Majors Joyful	2-6	305-2X	8960	455
s. Nutshell Major Victor		d. Beaver Dam King's Bess		
Deerpath M Cherry	2-6	338-2X	9079	469
s. Cesor Mirthful Max		d. Deerpath Charmaine		
Bayville Actress Flo	2-6	305-2X	8776	448
s. Fairlawn Hornet's Masterful		d. Blair's Rest Maxim Flora		
Bayville Socute Melba	2-2	362-2X	10187	540
s. Southampton Maxim		d. Benton's Excellent Melba		

CAMP, W. M., HOLLIKNOLL FARM, FRANKLIN

Holliknoll Majesty Ada	3-6	365-3X	12082	679
s. Holliknoll Maxim Noble Majesty		d. Holliknoll Royal Ada		
Holliknoll Maxim Bellona	3-2	365-3X	8384	419
s. Renabie Riegeldale Maximost		d. Riegeldale Ben's Viscountess		

CHAPPELL, J. F., JR., CHAPPELL GUERNSEY FARM, JONESVILLE

Rainbow Pot of Gold	11-10	265-2X	7353	323
s. Sherwood Forest Kris Kringle		d. Myrtle's Star of Rumford Farm		
Willowmere Maxim Prue	11-11	241-2X	4976	247
s. Clear Springs' Maxim Victory		d. Willowmere Prudence		
Peerless Vans Sue	9-9	305-2X	6954	306
s. Willowmere Peerless Van		d. Southampton Lucky Sue		
Chappell Maxim Duchess Ann	5-3	206-2X	4901	251
s. Holliknoll Maxim Wonder		d. Aldershot of Beacondale		

CLARK, E. LYLE, CLARKDALE FARM, STUART

Clark Charmers Honeymoon	4-0	183-2X	4252	242
s. Midview Charmer's Billy		d. Clark's Premost Gray		
Clark Raiders Nell	2-11	305-2X	8219	395
s. Klondike Raider's Dreamer		d. Langvalley Nanita Melody		

GOULDIN, J. M., ESTATE, WINDSOR, TAPPAHANNOCK

Windsor Importers Lady	5-3	305-2X	7251	437
s. Bayville Maxim Importer		d. Windsor Royal's Fawn Lady		

KNOTT, W. B. & SON, BONNEVILLE FARM, DINWIDDIE

Ellerslie Dinah	12-3	195-2X	5154	245
s. Klondike Haroun		d. Dahlia Leaf of Ellerslie		
Bonneville Impelled Elsie	3-1	365-2X	9195	595
s. Bayville Maxim Impelled		d. Rainbow's Elsie		

LUNN, M. E., LLANGOLLEN FARM, UPPERVILLE

Llangollen Juanita Corlis	10-5	188-2X	5932	273
s. Llangollen Skylark		d. Llangollen's Juanita 2d		

MORRIS, W. J. & SONS, EGGLESTETTON DAIRY FARM, AMELIA

Shady Rest Maxs Christine	10-2	185-2X	4590	262
s. Quail Roost Prince Max		d. Graceland Golden Joanne		
Egglestettons Peggie	9-8	235-2X	5801	262
s. Wakefield Lucky Choice's Duke		d. Noble's Ada Girl		
Egglestettons Lucky Nancy	8-11	303-2X	8316	411
s. Wakefield Lucky Choice's Duke		d. Egglestetton's Vivian Louise		
Egglestettons Monica	7-3	305-2X	11843	592
s. Wakefield Lucky Choice's Duke		d. Vaughan's Mildred		
Egglestettons Jubel	5-7	305-2X	10091	524
s. Whippernock Prince Charmer		d. Egglestetton's Eunice		
Shady Rest Blazes Vickie	5-0	305-2X	10271	476
s. St. James Champion Blaze		d. Shady Rest Pauline's Gertie		
Shady Rest Max Pegs Cathy	3-3	305-2X	7376	388
s. Graceland Max Peg		d. Shady Rest Royal Dan's Beauty		

PADDOCK, ASHLEY, MRS., THE PLAINS

Ideals Whitmans Daisy	4-10	332-2X	11070	619
s. Ideal's Whitman		d. Ideal's Standbest Daisy		

PIGGOTT, WILLIAM T., PICKWICK FARM, PURCELLVILLE

Pickwick Elaine	7-4	305-2X	10629	522
s. McDonald Farms Supreme Loi		d. Pickwick Amelia		
Pickwick Judy	2-9	299-2X	9247	454
s. Mulberry Hill Pl. Count		d. Pickwick Gurta		

RAWLS, J. C., SOUTHAMPTON GUERNSEY FARM, FRANKLIN

Southampton Margerette	2-5	284-2X	6328	315
s. Bournedale General Mars		d. Southampton Suzette		

RICHARDSON, H. S. & E. J., RICHVIEW DAIRY FARMS, GALAX

Brays Island Royal Lass	7-8	305-2X	8508	409
s. Woodacres Royal Corinthian		d. Cesor Bonnell's Laura		

SCOTT, W. H. & BRIDGES, GORDON W., HUNTERDALE FARMS, FRANKLIN

Hunterdales Rose Marie	10-6	305-2X	8456	449
s. Quail Roost Rose Maxim		d. Afton's Golden Marie		
Hunterdale Knights Koretta	8-11	305-2X	10411	416
s. Grassy Grove Maxim's Knight		d. Fanning Field's Kora		
Hunterdale Golden Isabella	7-7	305-2X	8844	477
s. Hunterdale Golden Maxim		d. Fairlawn Ishbel		
Hunterdale Golden Laurie	6-8	305-2X	10138	537
s. Hunterdale Golden Maxim		d. Hillside Valorous Laurel		
Hunterdale Golden Marie	5-9	305-2X	7621	465
s. Hunterdale Golden Maxim		d. Hunterdale's Rose Marie		
Hunterdale Golden Queen	3-9	305-2X	8187	523
s. Hunterdale Golden Maxim		d. Hunterdale Knight's Betsy		
Hunterdale Masters Peg	3-6	231-2X	5304	311
s. Hunterdale Master Maxim		d. Resolute's Maxim's Queen		

SHANNON, SIDNEY L., SR., ROSEGILL FARM, URBANNA

Pet of Rosegill	7-0	275-2X	7333	310
s. McDonald Farms Honor Bright		d. Lady Pamela of Rosegill		
Rosegills Nan	5-4	305-2X	10959	554
s. Midview's Raider		d. Lady Nora of Rosegill		

VAUGHAN, C. C., 3rd., DEERPATH FARMS, FRANKLIN

Deerpath Blue Beatrice	2-6	365-2X	9682	513
s. Deerpath Blueboy		d. Deerpath Virginia Bell		
Deerpath M Melba	2-5	365-2X	8855	466
s. Cesor Mirthful Max		d. Deerpath Maxim's Merry Mae		

VIRGINIA POLYTECHNIC INSTITUTE, BLACKSBURG

V P I Royal Instinct	6-6	305-2X	11279	528
s. Midview Royal's Billy		d. V. P. I. Maxim Ethel Instinct		

WALKER, J. F., PINE GROVE DAIRY FARMS, PORTSMOUTH

Kenmoor La Noce Charm	10-7	305-2X	7875	371
s. Sunset Glow Dairyking		d. Kenmoor Royal Polly		
Baby Girl of Chilbrook	9-3	282-2X	6473	346
s. Clear Springs' Prince Design		d. Chilbrook's Baby Girl		
Pine Grove Neros Princetta	5-0	305-2X	7676	390
s. McDonald Farms Steadfast Nero		d. Gold Branch V. A. D. Princetta		
Pine Grove Lady Mota	4-10	302-2X	7460	357
s. Langwater Lord Benton		d. Gold Branch L. Glory D. Mota		
Bayville Margaret Jay	4-9	365-2X	9684	487
s. Bournedale General Mars		d. Sportsman's Yellow Bird		
Pine Grove Golden Coronet	4-7	305-2X	9408	442
s. Bayville Maxim Impressive		d. Bayville Maxfern Coronet		
Pine Grove Golden Lollie	4-8	281-2X	6952	347
s. Bayville Maxim Impressive		d. Bayville Maxfern Lollie		
Pine Grove Nero Secret	4-8	282-2X	8542	437
s. McDonald Farms Steadfast		d. Walnut Grove Secret		
Pine Grove Kings Heroine	3-8	305-2X	8939	418
s. McDonald Farms King James		d. Ideal's Champ's Heroine		
Pine Grove Princess Viola	3-6	267-2X	5756	266
s. Pine Grove Heir's Prince		d. Benton's Lucky Viola		
Pine Grove May Baby Girl	3-2	356-2X	6651	332
s. Bayville General Lee		d. Baby Girl of Chilbrook		
Pine Grove Princess Marilyn	2-9	238-2X	4880	206
s. Pine Grove Heir's Prince		d. McDonald Farms King's Marilyn		

WHITEHEAD, T. L., MAPLETON FARM, NASSAWADOX

Mapleton Maxim Vivian	4-9	225-2X	4632	247
s. Fairlawn Maxim's Gordon		d. Mapleton's Maxim Veronica		

WASHINGTON

BIDSTRUP, R. H., VALMERE FARM, BUENA

Matilda of Pine Valley	13-10	305-2X	5993	289
s. Valley Gem Fireman		d. Ina of Rainier View		
Russellhurst Rubina	8-10	365-2X	11738	632
s. Giant Cedar Star Comet		d. Russellhurst Ruby		

BOON, C. P., OAK HARBOR

Western Glow Dairy Girl	16-7	305-2X	8740	369
s. Marymoor Dariprince		d. Western Glow Butterfat Dairymaid		
Cloverlawns Peggy Lew	14-0	305-2X	10823	465
s. Chicona Barrie		d. Cloverlawn's Lewdean		

BUTTS, SIDNEY E., ROCK HAVEN GUERNSEY FARM, MORTON

Rock Haven Maryann	7-0	305-2X	10635	484
s. Chicona Pablo		d. Avalawn Nora		
Rock Haven Pablos Doris	5-8	229-2X	4914	238
s. Chicona Nelson Pablo		d. Villars' Dalhia of Rock Haven		
Rock Haven May Peggy	5-6	305-2X	5372	262
s. Western Glow Maywick		d. Dalmeda of Chicona		
Rock Haven Pablos Iona	6-5	242-2X	5110	244
s. Chicona Nelson Pablo		d. Grandee's Ione of Rock Haven		
Rock Haven Pablos Angela	6-4	305-2X	7155	340
s. Chicona Nelson Pablo		d. Madrone's Anita of Rock Haven		
Rock Haven Lads Iris	4-2	305-2X	5637	260
s. Rock Haven Dairy Lad		d. Grandee's Ione of Rock Haven		

ELDRIDGE, H. L., WASHOUGAL FARM, WASHOUGAL

Candybelle of Washougal Farm	8-8	275-2X	8496	392
s. Bonnibell Inspiration		d. Candy of Washougal Farm		
Washougal Cadet Honeycup	4-9	305-2X	7722	377
s. Sierra Manor Cadet		d. Washougal Inspir. Honeydew		
Washougal Cadet Pretty Maid	3-7	305-2X	9429	441
s. Sierra Manor Cadet		d. Washougal Noble Maid		
Washougal Cadet Taffy	2-9	305-2X	8651	429
s. Sierra Manor Cadet		d. Bonnibell Promise		
Washougal Master Pixie	2-8	305-2X	6493	309
s. Western Glor B. R. Master		d. Washougal Cadet Philomena		
Washougal Master Mischief	2-8	305-2X	8567	404
s. Western Glow B. R. Master		d. Washougal Cadet Muse		
Washougal Master Twinkle	2-6	305-2X	8020	373
s. Western Glow B. R. Master		d. Washougal Cadet Britestar		
Washougal Cadet Mymaid	2-6	305-2X	5933	292
s. Sierra Manor Cadet		d. Washougal Noble Maid		

HENDERSON, WAYNE B., DR. & MRS., RAPAWAY RANCH, PORT ANGELES

Scudder Ranch Colmars Julia	9-4	305-2X	9811	463
s. Chicona Colmar		d. Scudder Ranch C. S. Julie		
Clearbrook Lady Marvel	7-2	271-2X	6726	297
s. Barflat Scotty		d. Clearbrook Molly		
Western Glow Barbea O War	5-11	305-2X	11326	423
s. Western Glow Man O'War		d. Valor's Blossom of Oak Park		
Scudder Ranch Jurors Ruby	4-4	276-2X	8176	329
s. Scudder Ranch Guard's Juror		d. Scudder Ranch Cameron's Jewel		

LOVGREEN, JOHN E., CLAIRE HAVEN GUERNSEYS, EAST STANWOOD

Fairy of Mount Adams	9-5	292-2X	10310	515
s. Chuckanut Peter Pan		d. Kiona V. Rosalie		

MEZGER, W. L., MR. & MRS., VALLEY HOME FARM, CHEHALIS

Valley Home Lucky	6-2	305-2X	10141	458
s. Valley Gem Pasteur		d. Lady Luck of Delphi Dell		
Valley Home Avalon	4-5	305-2X	8378	392
s. Western Glow Maywick		d. Delphi Dell Stylish Marvela		
Valley Home Adaline	4-5	301-2X	9720	447
s. Western Glow Maywick		d. Delphi Dell Permino's Ida		

ORMBREK, GEORGE, CLOVER RIDGE FARM, KIRKLAND

Clover Ridge Sunshine Marvel	5-1	358-2X	7974	323
s. Western Glow Mar O'War		d. Clover Ridge Sunshine		
Clover Ridge Sunshine Mary	4-2	362-2X	10397	466
s. Western Glow Mar O'War		d. Clover Ridge Sunshine		

REED, WILLIAM G. & LANCASTER, LESTER J., GRAYSMARSH FARM, SEQUIM

Graysmarsh Topsys Red	9-4	316-2X	10240	501
s. Chicona Caliph		d. Marymoor Topseta		

Graysmarsh Princess Ena	6-2	322-2X	12698	666
s. McDonald Farms Indian Prince		d. Topsy's Evaline		
Riverside Acres Marliss	5-11	308-2X	11184	612
s. Pathway's Romulus		d. Oak Acre Margie		
Graysmarsh Mayflower	3-6	299-2X	11432	511
s. Wandamere Maryann's Magic		d. Riverside Acres Marilee		
RUSSELL, E. M., RUSSELLHURST DAIRY, WAPATO				
Russellhurst Rene	9-6	305-2X	12512	608
s. Giant Cedar Star Comet		d. Russellhurst Rachel		
Russellhurst Rill	9-1	305-2X	11134	540
s. Russellhurst Pete		d. Russellhurst Rusty		
SWALES, G. O., CRESCENT FARM, PULLMAN				
Crescents N Bonita	4-11	251-2X	7271	367
s. Chicona Niles		d. Crescent's L. Betty		
TAGUE, S. P., SaROSA FARM, SEQUIM				
Sa Rosa Nellie	3-8	305-2X	9054	424
s. Sa Rosa Butterboy		d. Delphi Dell Stylish Elenore		
WEST, RAY N. & WEIBLER, JOSEPH P., WESTLAWN FARM, YAKIMA				
Bonneville Kiva	7-1	305-2X	6308	265
s. Chicona Norwyn		d. Bonneville Knetchen		
Wideland Susan Bell	6-10	312-2X	8196	336
s. Harriett's Potlatch Chief		d. Westlawn's Daisy Bell-C		
Westlawn Bessie Potlatch	4-6	365-2X	5985	265
s. Harriett's Potlatch Chief		d. Bessie Potlatch of Westlawn		
Westlawn Bonds Beauty	4-6	317-2X	8632	426
s. Westlyn Vagabond		d. Hendrick's Beauty of Westlawn		
Westlawn Phillina	4-3	365-2X	8411	441
s. Westlynn Vagabond		d. Phillina of Chicona		
Westlawn Daisy Vandise	3-11	339-2X	7048	362
s. Westlynn Vagabond		d. Bonneville Vandero		

WISCONSIN

BAILEY, WILLARD, KENOSHA				
Grandvu Royal Mabel	9-0	197-2X	5473	309
s. Flying Horse Master's Royal		d. Grandvu Lord's Mazie		
Splendor Valley Morning Star	6-4	305-2X	8003	353
s. Eth-Mead Coronation Gold King		d. Shoreland Celeste		
CHAPIN, ARTHUR J., VANITY FARM, BRANDON				
Actors Lida of Vanity	2-4	305-2X	4976	230
s. Luxerin F. Actor		d. Golden Lida of Vanity		
CLAUSING, HERBERT & SONS, GUSANNA FARMS, CEDARBURG				
Gusannas Golden Maureen	4-4	300-2X	9383	422
s. Curtiss Candy Golden Curtiss		d. Gusanna's Princess Bobolink		
Gusannas Supremes Marvel	3-6	305-2X	10628	509
s. Gusanna's Supreme		d. Gusanna's Melody Miss		
Gusannas Noble Cassandra	3-4	305-2X	9082	455
s. Curtiss Candy Noble Curtiss		d. Gusanna's Princess Marguerite		
SMITH, ALBERT & DOROTHY & ABEL, ELIZABETH SMITH, SILVER LAKE GUERNSEY FARM, MANITOWOC				
Laddies Janet of Manitou	5-3	305-2X	6885	367
s. Luxerin Valor's Laddie		d. Peerless Jean of Manitou		

WHAT THE COWS ARE DOING
ON ADVANCED REGISTER TEST

SPECIAL NOTE: The Sires and Dams are shown for each cow with the first published credit for each record. Decimals and the months' per cent of butterfat are omitted. When more than one month's credit is computed at the same time only the last month's credit will appear with cumulative totals. These credits are subject to verification and correction.

EXPLANATION OF SYMBOLS

¶ before a cow's name indicates three-times-a-day milking.

before a cow's age indicates completed record when less than 305 or 365 days.

No symbol appears before the cow's name if milked twice daily.

The credits of cows in a herd owned by individuals other than the herd owner are published with the herd owners credits. It is impossible to publish them separately.

OWNER AND RECORD	Age	Days	Mo.	Credit For Month Milk	Credit For Month Fat	Total Credit Milk	Total Credit Fat
ANDERSON, EDWARD C., BUSHY PARK FARM, RICHMOND, VA.							
Quail Roost Mamie	4-5	257	May	472	25	5354	272
Bayville Socute Beth	3-7	251	May	807	40	7397	353
Woodacres Leaders Buttergirl	3-9	182	May	696	36	5417	243
Bushy Park Prediction Juliette	2-9	272	May	645	37	6907	367
Bushy Park Majesty Vixen	2-7	271	May	501	28	5428	283
Bushy Park Prediction Amelia	2-4	262	May	681	32	6474	289
Flat Rock Violet May	2-0	321	Apr	593	32	6900	356
Bushy Park Ideal Moonlight	4-1	247	Apr	805	39	7361	351
Bushy Park Prediction Scarlett	2-8	305	Apr	408	23	5758	306
Bushy Park Honour Bet	2-10	268	Apr	760	40	7488	399
Bushy Park Honour Belinda	2-10	246	Apr	662	44	5659	321
Bushy Park Honour Faye	2-8	254	Apr	792	40	7093	352
Bushy Park Honour Jane	2-10	365	Mar	458	24	7149	361
Bushy Park Honour Highlight	2-6	365	Mar	394	24	8847	474
ANDRICK, JULIA RHODES & WHISSEN, CLARENCE, MR. & MRS., BROADVIEW FARMS, BROADWAY, VA.							
Broadviews N Elaine	2-10	196	May	933	48	5854	267
Broadviews N Fascination	3-0	118	May	1155	61	4649	219
s. McDonald Farms High Nobility		d. Broadview's Fanciest					
Broadviews N Nancine	2-4	216	May	663	41	4771	278
Broadviews N Rose Mary	2-4	175	May	816	44	4645	231
Broadviews N Harriet	2-2	160	May	847	44	4320	205
Broadviews N Anna Mary	2-9	174	May	780	43	4637	238
Broadviews Flossetta	2-7	155	May	777	43	3940	199
Broadviews Rosalia	2-4	290	Apr	717	40	7563	381
BARCLAY, DOROTHY M., DOUGLASTON MANOR FARM, PULASKI, N. Y.							
Douglaston Honors Amelia	2-8	241	Apr	679	37	6401	335
Douglaston Honors C Khapa	2-4	305	Apr	745	48	8817	497
Douglaston K Kenyons Bunny	2-7	229	Apr	510	34	4679	260
¶Douglaston K Kenyons Berma	2-3	305	Apr	220	12	5799	269
¶Douglaston Honors Content	2-3	265	Mar	641	34	6457	306
Douglaston K Kenyons Rosa	2-6	158	Apr	556	31	3321	180
Douglaston K Kenyons Cora	2-7	130	Apr	926	44	4390	198
s. Douglaston Khapa's Kenyon		d. Douglaston Challenger's Cora					
Douglaston K Kenyons Repose	2-4	235	Apr	521	30	4897	252
Douglaston K Kenyons Edna	2-4	212	Apr	773	42	5919	301
Douglaston K Kenyons Sunrise	2-4	217	Apr	704	42	5695	301
Douglaston Challengers Krys	2-3	227	Apr	878	47	7611	387
Douglaston Challengers Daisy	2-3	180	Apr	798	49	5628	304
Douglaston Honors Sundae	2-5	116	Apr	993	42	4196	185
s. Fairlawn Performer's Honor		d. Douglaston Challenger's Sundae					
Douglaston K Kenyons Donna	2-5	96	Apr	900	46	2952	147
s. Douglaston Khapa's Kenyon		d. Douglaston Challenger's Donna					
Douglaston Memoirs A C Belle	2-4	94	Apr	523	29	1769	92
s. Ben Tulloch King Memoir		d. Douglaston A. C. Belle					
Douglaston Honors Persistance	2-5	115	Apr	847	43	3396	163
s. Fairlawn Performer's Honor		d. Douglaston Persistance					
Douglaston Challengers Khapa	6-8	305	Feb	191	10	11465	545
¶Douglaston A C Belle	5-4	365	Feb	513	37	11912	701
¶Douglaston Antons Content	2-11	305	Jan	207	14	9270	532
¶Douglaston Challengers Kala	2-6	365	Feb	386	27	8346	467
¶douglaston K Kenyons Winona	2-6	305	Feb	456	28	7216	372
¶Douglaston Challenger Garvagh	#2-5	234	Jan	145	10	4902	256
¶Douglaston Challenger Begonia	2-3	305	Jan	624	34	8690	424
BARRETT, E. J., BARRETT FARMS, SLATERVILLE SPRINGS							
Ithacans Kathy Barrett Farms	9-0	59	May	1676	88	3095	161
s. McDonald Farms Ithacan		d. Majesty's Kalo Barrett Farms					
Keenes Edith Barrett Farms	7-1	305	May	334	18	8209	374
Royals Aicila Barrett Farms	6-2	202	May	1087	64	8404	456
Warriors Alicia Barrett Farms	5-3	150	May	935	44	4667	225
Kaugusts Beaut Barrett Farms	5-0	131	May	931	54	4808	232
s. August's Keene Barrett Farms		d. Ithacan's Beaut Barrett Farms					
Stars Gusta Barrett Farms	4-4	148	May	942	42	5657	252
Stars Sequel Barrett Farms	3-2	294	May	925	50	10606	493
F Kings Elnor Barrett Farms	3-3	281	May	528	29	5935	321
Eminents Anniti Barrett Farms	3-3	159	May	1289	67	7143	357
Eminents Deanie Barrett Farms	3-3	157	May	1025	53	5820	302
Emorys Herita Barrett Farms	3-2	132	May	1273	66	6018	296
s. McDonald Farms Emory's Philip		d. Ithacan's Atrieh Barrett Farms					
Stars Imp Barrett Farms	2-5	151	May	1064	56	5079	248
Stars Nimple Barrett Farms	2-5	132	May	846	46	4104	194
Eminents Alic Barrett Farms	2-1	169	May	935	43	5368	237
Eminents Hazy Barrett Farms	2-4	73	May	984	47	2345	108
s. Ideal's Wilma's Eminent		d. Majesty's Hazel Barrett Farms					
Fpharaohs Kate Barrett Farms	2-3	71	May	1157	53	2528	110
s. Forbena Pharaoh Barrett Farms		d. Ithacan's Kathy Barrett Farms					
BAUMGARTENER BROTHERS, GRANDVU FARM, WRIGHTSTOWN, WIS.							
Grandvu Royal Melody	4-6	179	Apr	721	33	5345	234
Grandvu Mel Veronica	3-5	251	Apr	641	35	6629	331
Grandvu Mel Mirth	3-7	133	Apr	671	34	3319	153
s. McDonald Farms Pre Melvin		d. Grandvu Mirth					
Grandvu Royalty A Choice	2-10	215	Apr	652	31	5675	249
Grandvu Ath Cav Suzy	3-1	91	Apr	872	39	2832	120
s. Woodacres Royal Athenian		d. Grandvu Cavalier's Suzy					
Grandvu Le Sunbeam	2-9	184	Apr	661	32	5041	222
Grandvu Mel Deanie	2-7	216	Apr	717	37	6218	289
Grandvu Mel Lulu	2-8	92	Apr	846	34	2694	105
s. McDonald Farms Pre Melvin		d. Grandvu Royal Lulu					
Grandvu Royal Modess	6-5	305	Feb	686	36	12603	592
BEEBE, CHARLES PHILIP, EASTLEIGH FARMS, FRAMINGHAM, MASS.							
Eastleigh C Marigold	4-3	224	May	912	48	9071	468
Eastleigh C Coral	4-0	241	May	940	49	9729	449
Eastleigh M Luella	4-4	88	May	1368	58	4214	191
s. Eastleigh Marechal		d. Eastleigh C. Lou					
Eastleigh M Wallis	3-9	219	May	1060	56	8910	456
Eastleigh S Clarice	2-9	252	May	1041	62	9054	510
Eastleigh C Fernette	2-10	221	May	929	49	7166	369
Eastleigh C June	2-9	223	May	1033	54	8141	419

Look How Easy it is to Put Your Herd on Test!

Just fill out the form below • That's all it takes

It's go, go, go, 'till YOU say stop!

(Fill Out, Tear Out, Return the Form Below)

APPLICATION FOR OFFICIAL PRODUCTION TESTING

I hereby apply for permission to test my herd under the H. I. R. ☐ A. R. ☐ (check one) plan, starting with the month of ..... 19.....

I agree to abide by the rules of THE AMERICAN GUERNSEY CATTLE CLUB, my State Agricultural College and the Unified Rules for Official Testing.

Name of Herd Owner .....
(Please Print)

Signature .....
Owner, Owner's Agent, or Manager

Farm Name .....

Farm Address .....

The AR plan of testing allows the owner to test the cows he desires. The fee is $10.00 per cow per lactation record. Daily milk weights are required.

Under the HIR plan, all registered cows and all cows eligible for registry must be started on test at each calving and remain on test as long as they are in the herd, regardless of ownership. The only omissions from test allowed are those specified in the HIR section of The Unified Rules for Official Testing booklet. The fee is $3.00 for each lactation record and the owner is billed as the cows are reported with calving dates on the monthly test reports. All HIR records are automatically terminated at 305 days by this Office, however a record can be extended to 365 days by the owner, provided notification reaches the Central Office on or before the 305th day. The fixed centering date method is used to compute HIR records.

Please give the centering date for the herd, if on DHIA test. .....
centering date

Annual testing fee for each herd is $5.00, and each herd owner will receive a yearly volume of the Performance Register.

The owner will be billed each year for the testing fee on the Anniversary month that the herd started test.

Please return this application to THE AMERICAN GUERNSEY CATTLE CLUB with the first Annual Testing Fee.

THE AMERICAN GUERNSEY CATTLE CLUB

PETERBOROUGH • NEW HAMPSHIRE

Eastleigh C Welcome	2-10	182	May	1481	71	8788	387
Eastleigh C Fairfran	2-8	246	May	980	47	9005	424
Eastleigh C Wisteria	2-8	160	May	997	56	5883	275
Eastleigh C Wistful	2-5	252	May	1025	53	8702	411
Eastleigh I Evangeline	2-3	129	May	1099	58	4793	235
Eastleigh T Eugenia	2-3	102	May	1245	58	4114	190
s. Two Brooks Norseman		d. Eastleigh C. Estelle					
BEGENT, G. C. & G. C., JR., BEGEACRES FARM, ITHACA, N. Y.							
Begeacres Paula	8-0	289	May	745	40	9739	494
Begeacres Natalie	9-2	80	May	1545	78	4037	180
s. McDonald Farms Keene		d. Begeacres Blue Bonnett					
Begeacres Hildegarde	7-3	144	May	1544	77	7569	335
Begeacres Abigail	6-0	59	May	1332	65	2358	120
s. McDonald Farms High North Star		d. Begeacres Nerissa					
Begeacres Ulrica	5-7	365	May	197	11	13028	649
Begeacres Claudette	4-11	89	May	1505	60	4424	188
s. Douglaston Baron Kenyon		d. Guardsman Esula Barrett Farms					
Begeacres Rowena	4-5	345	May	710	39	13055	631
Begeacres Hilda Wildair	3-11	127	May	1168	58	4907	213
s. Franchester Wildair		d. Begeacres Hildegarde					
Begeacres Barons Daisy	5-4	159	May	1065	52	5728	265
Begeacres Anastasia	4-11	365	May	432	23	13007	639
Begeacres Matas Susan	4-8	249	May	906	45	7925	370
Begeacres Blue Bonnetts Lady	4-8	165	May	1020	63	6293	302
Begeacres Barons Sue	4-4	115	May	1228	55	5077	224
s. Douglaston Baron Kenyon		d. Begeacres Virginia Sue					
Begeacres Stars Destiny	4-10	190	May	951	47	7918	417
Begeacres Star Favorite	3-8	77	May	1365	68	3277	158
s. McDonald Farms High North Star		d. Begeacres Fawn					
Begeacres Priams Nora	2-3	206	May	991	52	7245	339
Begeacres Lucile Belle	3-3	365	Apr	60	3	10805	585
BERESFORD, JAMES A., TYRONE FARM, METAMORA, MICH.							
Tyrone P Ruby	7-7	85	May	1684	74	4727	220
s. Woodacres Royal Peer		d. Madaline of Tyrone Farm					
Arrus Philosopher Freesandra	6-2	365	May	517	30	13726	767
Tarbell Gallant Freesia	4-11	55	May	1593	66	2834	126
s. McDonald Farms Tarbell		d. Tarbell Peerless Freesia					
Tyrone Honor Jewel	4-8	156	May	1140	51	5831	262
Tyrone Honor Honoria	4-2	124	May	1176	50	5517	230
Ideals Rose Kings L Bessie	5-4	154	May	1101	58	5343	270
Tyrone Musicians Bea	4-4	56	May	1569	75	2748	130
s. Fairlawn Peer's Musician		d. Fairview's Beulah 2d					
Tyrone Musicians Doris	4-3	76	May	1380	66	3458	178
s. Fairlawn Peer's Musician		d. Fairview's Ambassador's Donna					
Tyrone H Wistaria	3-0	154	May	1070	48	5535	235
Tyrone P Nora	5-8	268	Apr	649	31	8256	359
Tarbell Countess Chloe	4-6	271	Apr	596	33	7785	411
BORK MEMORIAL HOSPITAL, WILLIAM L., CHATTANOOGA, TENN.							
¶Hamilton County Free Effie	3-9	178	May	1375	66	8803	429
¶Hamilton County Free Lily	3-0	310	May	964	48	11160	557
¶Hamilton County Free Mary	3-10	266	May	992	52	10299	585
¶Hamilton County Noble Pride	2-10	182	May	931	46	6003	298
¶Hamilton County Free Alma	2-4	326	May	993	49	10968	517
¶Hamilton County Free Flo	2-6	365	May	212	9	11331	515
¶Hamilton County Free Carolyn	2-3	294	May	809	38	8528	432
¶Hamilton County Free Garnett	2-3	191	May	744	39	5206	286
¶Hamilton County Free Opal	2-3	186	May	1015	47	6282	322
¶Hamilton County Free Lois	2-3	196	May	1074	48	7135	351
¶Hamilton County Free Nadine	2-3	112	May	1157	47	4372	201
s. Franchester Kella's Freeman		d. McDonald Farms B. B. Nangela					
¶Hamilton County Free Polly	3-10	318	Apr	899	40	11827	522
¶Hamilton County Free Hope	2-5	365	Apr	773	45	10506	569
CAUMSETT FARM, HUNTINGTON, N. Y.							
¶Caumsett Ava	5-4	365	Jun	61	2	14037	649
¶Caumsett Regal Claire	5-6	223	May	1379	70	11042	563
¶Caumsett Indian Vestal	5-3	175	May	1130	59	6990	369
¶Caumsett Indian Goddess	4-6	161	May	1210	61	6828	355
¶Caumsett Indian Columbine	4-5	107	May	1699	69	6109	254
¶Caumsett Indian Lily	4-5	190	May	1579	71	10372	454
¶Caumsett Indian Arline	3-5	225	May	938	54	8322	436
¶Caumsett Indian Satin	3-0	365	May	567	33	10839	618
¶Caumsett Harbor Jill	2-3	190	May	1071	50	6577	299
¶Caumsett Harbor Alda	2-2	365	Jun	799	38	13710	617
¶Caumsett Harbor Ada	2-3	160	May	1388	55	6727	260
¶Caumsett Indian Brenda	2-3	106	May	1027	50	3528	171
¶Caumsett Indian Begonia	2-3	75	May	1355	55	2914	130
¶Caumsett Harbor Sue	2-4	52	May	1202	48	1897	75
s. Caumsett Pathfinder		d. Caumsett Eastern Siren					
¶Caumsett Indian Vara	2-4	42	May	1547	64	2032	85
s. McDonald Farms Predictor		d. Caumsett Harbor Vesta					
CHAPOT, FRANK J., CHADO FARM, WALLPACK, N. J.							
Woodacres Princess Violet	7-3	64	Apr	1378	64	3096	142
s. Woodacres Prince Royal		d. Woodacres Supreme R. Virtue					
Hominy Hill Minerva	6-4	80	Apr	1237	59	3457	171
Viola of Fenwick	3-8	289	Apr	664	33	9545	501
Hamptonburghs Kenyon Maryann	3-3	218	Apr	537	27	4925	229
Ideals Selects Myrna	4-9	294	Apr	1207	70	14346	763
Perona Farm Coronation Minerva	3-7	258	Apr	879	44	9668	499
Ideals Trophys Susanne	4-10	177	Apr	1345	65	9299	454
Ideals Whitcombs Queen	2-5	353	Apr	751	45	10199	571
Ideals Admirals Rosie	2-3	181	Apr	834	47	5868	305
Woodacres L Doneve	3-6	114	Feb	1035	57	4746	248
Woodacres Leaders H Vieni	2-3	305	Feb	454	24	10596	533
CLEMENTE, ANTHONY, MANNINGTON CREEK FARMS, SALEM, N. J.							
Mannington Creek Aster	8-2	37	Apr	1365	69	1659	86
s. Langvalley Patriarch		d. Mannington Creek Audacious					
Mannington Creek Vale	6-4	304	Apr	602	36	7982	419
Mannington Creek Princess	6-2	305	Apr	85	4	7097	369
Mannington Creek Alyssum	5-6	239	Apr	558	29	6004	302
Mannington Creek Lucy	5-9	70	Apr	1362	66	3114	152
s. Langvalley Patriarch		d. Mannington Creek Lady					
Mannington Creek Gentle	5-7	63	Apr	1288	56	2734	121
s. Wilgorlan Farms Predominator		d. Mannington Creek Glenda					
Mannington Creek Thorna	4-7	291	Apr	363	23	6021	345
Mannington Creek Margo	4-4	305	Apr	27	1	8429	379
Mannington Creek Lenda	4-10	61	Apr	1506	61	2940	127
Mannington Creek Maple	2-9	304	Apr	594	35	7627	405
Mannington Creek Charm	2-9	297	Apr	547	27	6309	310
Mannington Creek Gay Lass	3-3	76	Apr	1115	51	2959	139
s. Wilgorlan Farms Predominator		d. Mannington Creek Gloria					
Mannington Creek Hester	3-0	146	Apr	817	41	4581	221
Mannington Creek Lilybet	1-11	246	Apr	624	36	5684	315
Mannington Creek Clarabelle	4-8	365	Mar	225	12	12366	664
Mannington Creek Mary	2-8	305	Mar	19	1	7504	411
CONOVER, CLIFFORD L., MR. & MRS., CONOVER'S HIGHTSTOWN GUERNSEY DAIRY, HIGHTSTOWN, N. J.							
¶Fairlawn Performers Laurie	10-4	102	Apr	1923	86	6133	270
s. Fairlawn Memoir's Performer		d. Fairlawn H. Idalade					
¶Conovers Mars Augusta	5-7	282	Apr	1446	69	14158	690
¶Limekiln Majestic Sunspot	4-5	365	Apr	428	30	13722	760
¶Leeside Majestic Princess	4-2	355	Apr	929	54	15442	858
¶Haven Hill S Desire	3-11	365	Apr	785	46	14113	793
¶Graceland Herit Fancy	#4-3	364	Apr	314	17	16888	766
¶Conovers Melba Doloris	3-8	109	Apr	1356	73	5507	283
s. Riegeldale Melba's Fortunate		d. Conover's Rock's Doloris					
¶Conovers Melba Gleam	2-6	365	Apr	791	45	14912	800
¶Lakewood Nugget	3-7	162	Apr	1537	75	8615	415
¶Conovers Melba Anita Merry	2-10	179	Apr	1007	61	6327	367
¶Conovers Melba Rubys Wallie	3-2	25	Apr	1231	59	1231	59
s. Riegeldale Melba's Fortunate		d. King's Wallie of Mercer					
¶Conovers Steadfast Melba	2-7	221	Apr	1238	75	8824	523
¶Conovers Commander Lucy	2-7	185	Apr	1090	70	7483	407
¶Conovers Melba Levity Hope	2-5	228	Apr	974	60	7584	429
¶Conovers Melba Clarisa	2-8	139	Apr	1165	75	5988	334
s. Riegeldale Melba's Fortunate		d. Conover's Noble's Clarisa					
¶Conovers Melba Rock Doloris	2-5	224	Apr	1168	68	8829	469
¶Leeside Majestic Contina	2-6	60	Apr	1442	73	2798	133
s. Riegeldale Melba's Majestic		d. Leeside Southern Countess					
¶Conovers Melba Hope	2-4	228	Apr	1136	64	8254	476
¶Conovers Melba Victoria	2-5	176	Apr	1146	63	6861	356
¶Conovers Melba Artemis	2-4	166	Apr	967	62	5516	334
¶Lazy River Aces Laurette	2-5	22	Apr	944	44	944	44
s. Franchester Levity Ace		d. Fairlawn Performer's Laurie					
¶Conovers Victor Hope	#2-3	42	Apr	1117	50	1743	78
s. Conover's Melba Victor		d. Conover's Steadfast Hope					
¶Conovers Levity Anita	2-3	46	Apr	1149	51	1743	78
s. Conover's Melba Levity King		d. Royal's Anita of Mercer					
¶Conovers Melba Elizabeth	2-3	40	Apr	1213	57	1585	74
s. Riegeldale Melba's Fortunate		d. Commander's Betty of Mercer					
¶Conovers Majestic Lora	2-2	54	Apr	1401	58	2441	105
s. Riegeldale Melba's Majestic		d. Leeside Atlantic Lora					
¶Conovers Melba Ruby	2-3	365	Mar	828	56	13461	839
¶Conovers Romulus Holly	2-2	365	Mar	417	23	14610	787
¶Conovers Melba Polly	2-2	365	Mar	942	65	13514	785
¶Conovers Melba Doloris Olive	2-2	365	Feb	432	28	12248	679
¶Conovers Melba War Daisy	2-1	365	Feb	847	51	12481	704
COSKERY, EUGENE C., JR., THE COSKERY GUERNSEY FARMS, CENTER VALLEY, PA.							
Coskerys Fairy	7-11	215	May	628	30	5541	237
Coskerys Geneva	7-8	173	May	925	51	6298	330
Coskerys Glory	6-11	365	May	469	23	11766	567
Coskerys Hattie	7-1	89	May	1698	78	4571	253
s. Coskery's Emperor		d. Coskery's Bonnie					
Coskerys Helen	6-5	281	May	455	21	7388	332
Coskerys Harp	7-0	33	May	1495	79	1570	83
s. Flying Horse Bandleader		d. Farm School Victor Fanny					
Coskerys Hornpipe	6-6	110	May	1616	80	5542	261
s. Flying Horse Bandleader		d. Coskery's Day					
Coskerys Hymnal	5-8	314	May	766	45	10199	512
Coskerys Harbor	6-0	144	May	1109	54	5629	233
Coskerys Harpsichord	5-10	181	May	1065	51	6716	335
Coskerys Irma	5-11	127	May	1154	53	5595	257
s. Coldspring's Noble's Master		d. Coskery's Donna					
Coskerys Ideal	5-8	205	May	758	37	6650	340
Coskerys Isabel	5-8	46	May	1586	87	2213	121
s. Coskery's Grandtest		d. Coskery's Glory					
Coskerys Incentive	4-8	268	May	756	35	7891	375
Coskerys Jewel	4-4	334	May	545	30	8828	450
Coskerys Judy	4-2	365	May	185	10	12260	640
Coskerys Jem	4-6	211	May	781	40	6760	340
Coskerys Jake	4-9	119	May	1273	58	4948	219
s. Curtiss Candy Levity Chum		d. Farm School Victoria June					
Coskerys Jay	4-5	232	May	625	23	7023	305
Coskerys Jade	4-0	365	May	102	6	10012	503
Coskerys July	4-6	120	May	1288	57	4904	240
Coskerys Jello	4-5	104	May	1288	51	4550	185
s. Curtiss Candy Master Curtiss		d. Coskery's Florence					
Coskerys Kate	3-6	192	May	829	36	6624	309
Coskerys Karen	3-7	181	May	820	38	6086	275
Coskerys Kay	3-8	99	May	1678	75	5317	251
s. Curtiss Candy Noble Curtiss		d. Coskery's Harbor					
Coskerys Kitty	3-5	168	May	908	40	6076	266
Coskerys Kathleen	3-6	132	May	947	37	4514	190
Coskerys Kerry	2-11	312	May	818	45	8777	478
Coskerys Karla	3-4	164	May	764	41	4865	247
Coskerys Kim	3-6	79	May	1783	67	4307	178
s. Coldspring's B. R. Designer		d. Coskery's Hornpipe					
Coskerys Katrinka	3-6	80	May	1520	68	3827	192
s. Tarbell Romulus Royal		d. Coskery's Hattie					
Coskerys Krista	3-5	72	May	1400	56	3249	133
s. Tarbell Romulus Royal		d. Coskery's Grace					
Coskerys Lilac	2-2	305	May	120	6	5930	306
Coskerys Lovely	2-2	295	May	666	37	7814	402
Coskerys Lynn	2-2	223	May	745	38	6084	298
Coskerys Linda	2-1	288	May	481	27	5418	295
Coskerys Lily	2-2	236	May	411	23	5014	233
Coskerys Louella	2-1	247	May	630	30	6949	295
Coskerys Lucille	2-2	228	May	701	35	5757	281
Coskerys Levity	2-1	200	May	1100	49	7368	305
Coskerys Luxury	2-1	145	May	1128	50	5737	222
Coskerys Highnote	5-8	365	Apr	265	13	12929	632
Coskerys Juliet	3-6	365	Apr	103	5	10230	526
Coskerys Jessie	3-8	305	Apr	219	11	6832	315
Coskerys Kappy	#3-4	59	Apr	1238	50	2598	103
s. Tarbell Romulus Royal		d. Coskery's Dairymaid					
Coskerys Lena	2-2	305	Apr	152	9	6341	335

DAINES, C. J. & DWYTH M., CACHE MEADOW FARM, LOGAN, UTAH.

Cache Meadow Dolce	3-6	305	Mar	367	22	8528	475
Cache Meadow C Xora	2-4	305	Jan	146	7	7593	397
Cache Meadow C Verda	2-3	305	Feb	177	7	8423	414
Cache Meadow C Dagna	2-2	305	Feb	117	7	9181	469
Cache Meadow C Hephzipah	2-2	305	Mar	18	1	8059	408
Cache Meadow C Berma	2-3	305	Mar	389	23	7070	367
Cache Meadow C Patricia	2-1	305	Feb	163	10	6365	332
Sterling B Lulu	3-1	305	Dec	219	12	8845	426
Cache Meadow Helena	2-3	305	Dec	320	16	8044	421

EDISTO FARMS, DENMARK, S. C.

Edisto Farms Olirose	6-7	323	Apr	1074	56	13674	617
Edisto Farms G Hazel	6-4	261	Apr	813	40	9768	469
Edisto Farms A Charm	5-11	276	Apr	754	36	10383	497
Locust Grove Merits Gem	4-10	232	Apr	468	26	7350	339
Edisto Farms Bridesmaid	4-1	294	Apr	390	23	7652	412
Edisto Farms M Amy	3-2	359	Apr	797	49	11284	616
Edisto Farms G Vera	3-0	286	Apr	531	29	8049	368
Edisto Farms Butterfat Linetta	2-9	305	Apr	322	16	9743	418
Skuggek Royal Ella	2-9	233	Apr	690	40	6182	320
Edisto Farms K Mermaid	3-0	219	Apr	648	35	5939	278
Edisto Farms G Novelty	2-7	340	Apr	646	38	9366	477
Edisto Farms M Veronica	2-9	256	Apr	690	35	6856	340
Edisto Farms G Echo	2-9	259	Apr	610	34	5180	274
Edisto Farms G Roseleaf	2-8	278	Apr	459	28	5386	266
Edisto Farms M Primetta	2-10	212	Apr	875	52	7192	370
Edisto Farms M Radiola	2-8	264	Apr	782	45	7633	400
Edisto Farms G Snooks	2-9	235	Apr	966	51	7645	365
Edisto Farms G Idalene	2-8	273	Apr	506	33	6294	347
Edisto Farms M Polydine	2-8	246	Apr	912	54	8739	474
Edisto Farms M Jesebel	2-7	279	Apr	864	48	8675	439
Edisto Farms G Duchy	2-7	273	Apr	638	40	7512	399
Edisto Farms M Reno	2-7	256	Apr	840	48	8739	482
Edisto Farms G Texanna	2-6	289	Apr	979	49	10715	551
Edisto Farms G Cinda	2-7	280	Apr	658	36	7575	414
Edisto Farms J Flower	2-9	222	Apr	1024	53	7941	374
Edisto Farms M Trinket	2-8	209	Apr	1032	52	7200	343
Edisto Farms M Donation	2-7	218	Apr	688	36	6434	322
Edisto Farms J Obelia	2-8	193	Apr	1119	66	7501	353
Edisto Farms Bft Affinity	2-7	231	Apr	991	51	7913	401
Edisto Farms J Springtime	2-7	218	Apr	875	39	6169	312
Edisto Farms M Cleora	2-7	219	Apr	876	45	7113	327
Edisto Farms G Twilight	2-6	234	Apr	805	41	7297	331
Edisto Farms G Monica	2-4	240	Apr	1019	54	8880	421
Edisto Farms M Vada	2-2	249	Apr	684	35	5873	278
Edisto Farms J Elaine	2-4	212	Apr	547	32	5651	293
Edisto Farms J Hopeful	2-2	235	Apr	761	33	5794	257
Locust Grove Royal Doll	2-4	265	Apr	729	34	6743	282
Valkyrie Nobly Felicia	2-5	198	Apr	737	38	4957	252
Valkyrie Nobly Anvalie	2-4	219	Apr	793	42	6208	310
Locust Grove Royal Lidy	1-11	221	Apr	569	29	5082	216
Forest Hill Princes Lena	4-0	222	Apr	713	39	8126	431
Edisto Farms Lady Mazy	4-9	365	Mar	710	40	13767	664
Edisto Farms G Princette	3-0	365	Mar	104	5	13308	578
Edisto Farms G Erna	3-2	305	Mar	46	2	9296	440
Edisto Farms H Natina	#2-8	114	Feb	657	36	2915	152
Edisto Farms G Beldora	#2-5	165	Feb	909	47	5922	304
Edisto Farms M Quiz	#2-2	221	Feb	715	35	6768	330
Edisto Farms Questa	8-3	305	Feb	244	12	6916	307
Edisto Farms D Sara	5-8	305	Feb	388	22	9548	481
Edisto Farms K Aurinia	#2-10	199	Jan	220	12	3517	188
Edisto Farms M Gift	2-5	365	Feb	396	29	9519	556
Edisto Farms M Dinah	2-6	305	Feb	168	11	7415	390

ERDMAN, MYRON E., MYOWN FARM, CHENOA, ILL.

Meadow Green Princes Madanna	4-4	365	Apr	469	29	11481	560
Elmwoods Trooper Rosette	#3-0	341	May	133	7	9432	463
White Lick Ideals Kate	#2-6	344	May	132	7	8117	389
Ideals Marshalls Starlight	3-11	365	May	179	10	10238	523
Elmwoods Golden Beauty	4-0	305	Jan	281	13	10015	474

FERGUSON, JIM & ENA, FER-MANOR GUERNSEYS, MOUNT VERNON, WASH.

Kendalls Nance	16-0	365	Feb	273	16	8783	452
Fer Manor Cora	8-2	153	Mar	975	54	5804	335
Fer Manor Mary Prim	6-11	305	Feb	583	29	10230	498
Fer Manor Mary Pearlette	#7-0	304	Mar	18		10276	492
Fer Manor Dons Caloma	6-4	149	Mar	1212	75	7295	432
Fer Manor Christmas Joy	5-9	178	Mar	997	62	7302	471
Golden Charm Q Print	4-11	305	Feb	44	3	10506	638
Cla Ore Knights Lora	5-0	202	Mar	1038	65	8749	544
Fer Manor Emily	4-3	305	Mar	123	7	8898	464
Fer Manor Jeanette	3-4	305	Feb	154	11	10210	639
Fer Manor Sunie	3-6	235	Mar	767	59	7749	516
Fer Manor Joyous	3-6	130	Mar	1175	72	5932	354
Fer Manor Elleanor	3-4	97	Mar	1172	64	4104	222
s. Flying Horse Clara's General		d. Ellan of Sandy Spot					
Fer Manor Susie M	2-6	297	Mar	634	41	8218	493
Fer Manor Joanne J	2-2	305	Mar	65	4	8699	512
Fer Manor Primrose J	2-2	286	Mar	937	52	9725	505
Fer Manor Margaret	1-11	302	Mar	696	43	8164	448
Fer Manor Corlee	2-1	205	Mar	823	47	6678	365
Fer Manor Mary Carlotta	6-7	365	Jan	155	9	11454	614
Fer Manor Princess Marta	6-7	305	Jan	414	21	10317	523
Fer Manor Mary Julie	5-5	305	Jan	866	51	12775	681
Fer Manor Maureen	4-6	305	Jan	93	6	8698	481

FLORIDA AGRICULTURAL EXPERIMENT STATION, GAINESVILLE, FLA.

Florida Fay Posey	3-2	176	May	773	35	5066	224
Florida Fay Danice	2-1	251	May	682	32	6938	330
Florida Fay Pansy	2-1	207	May	546	25	4710	209
Florida Romulus Bonny	2-3	129	May	1187	47	5008	202
Florida Romulus Dahlia	2-3	40	May	839	38	990	45
s. Alpha Hardwick's Romulus		d. Sellers Farm Le Dahlia					

GAYLORD, E. K., GAYLORD GUERNSEYS FARMS, OKLAHOMA CITY, OKLA.

¶Gaylords K M Twilight	8-3	190	May	1404	64	10276	456
¶Gaylords K M Tranquil	8-2	83	May	1876	80	5191	238
s. Gaylord's Kingmead		d. Gaylord's Dixie's Tulip					
¶Gaylord Moonlights Paula	7-2	261	May	713	31	7085	306
¶Gaylords Moonlights Twinkie	4-2	273	May	778	40	9381	471
¶Gaylords K M Hildagarde	4-5	120	May	992	47	4342	199
¶Gaylord Avengers Ione	3-11	109	May	961	49	3971	207
¶Gaylord Forecasts Felice	3-4	267	May	881	37	6970	306
¶Gaylords K M Fiesta	3-3	267	May	857	39	8141	397
¶Gaylord Freedoms Eugenia	3-8	98	May	1316	67	4419	219
s. Gaylord Kingmeads Freedom		d. Gaylord's K. M. Elaine					
¶Gaylords Duchess Elizabeth	3-3	184	May	983	48	6927	361
¶Gaylord Traditions Topsy	3-5	66	May	1441	70	3117	146
s. Gaylord Forecast's Tradition		d. Gaylord's Duchess Thelda					
¶Gaylords K M Christine	2-8	311	May	611	30	8947	424
¶Gaylord K M Playmate	2-9	129	May	1186	46	5356	239
¶Gaylord Freedoms Lana	4-0	365	Apr	155	7	8724	351

GIBBS, RONALD E., GIBBS ACRES GUERNSEY FARM, MOUNT UNION, IOWA.

Gibbs Acres Notarys Harriett	#5-6	284	Mar	296	15	8195	393
Gibbs Acres Levity Herna	3-1	239	Mar	434	24	4544	246
Gibbs Acres Notarys Heela	2-11	253	Feb	395	23	6007	307
Gibbs Acres Virgies Verla	2-0	305	Mar	191	10	6564	312
Gibbs Acres Helenes Sue	2-2	176	Mar	764	39	4715	239
s. Ideal's Triumph		d. Gibbs Acres Triumph's Helene					
Gibbs Acres Princes Holly	2-0	179	Mar	1033	45	6380	282
s. Gibbs Acres Triumph's Prince		d. Gibbs Acres Levity Helen					
Gibbs Acres Princes Betty	1-10	247	Mar	598	28	5809	272

GUGDAHL, HERMAN, MARSHALLANE GUERNSEY FARM, NEW LISBON, WIS.

Marshallanes Pharaoh Pauline	4-6	305	Apr	12		8909	434
Marshallanes Pharaoh Queen	4-4	305	May	641	33	9938	493
Supreme Joyce	4-4	305	Apr	235	11	10246	483

HERBENER, HENRY, LUSH ACRES, REHOBOTH, MASS.

Lushacres Hermes Lotus	5-6	44	May	2035	91	2862	125
s. Northern F Hermes		d. LushAcres Boswell's Blush					
Lushacres Hermes Poppy	4-9	75	May	1494	61	3832	155
s. Northern F Hermes		d. Shower of Gold of The Glen					
¶Lushacres Hermes Quest	4-0	304	May	1497	89	14904	945
¶Lushacres Hermes Sally	4-0	199	May	1027	49	9135	460
Lushacres Nobles Tulip	3-2	171	May	963	48	6065	287
Lushacres Noble Venus	2-11	240	May	1042	50	8322	395
¶Lushacres Hermes Wendy	2-6	251	May	843	49	8757	453
Lushacres Hermes Amanda	2-5	79	May	1293	45	3367	129
s. Northern F Hermes		d. LushAcres Boswell's Barbe					
Oberland Lady Melody	2-6	151	May	1027	50	5370	241
Oberland Lady Music	2-7	124	May	1078	54	4617	216
s. McDonald Farms Oberland		d. Northern Conrad's Mellisa					
Lushacres Boswells Ronda	3-8	365	Apr	102	6	12752	701
¶Lushacres Hermes Sunny	3-2	365	Apr	147	8	15385	794

HEYDT, ERNEST H., MEADOW CREEK FARM, DOWNINGTOWN, PA.

Meadow Creeks Fern	8-9	110	May	1456	75	5463	272
Meadow Creeks Helen	6-2	186	May	1014	55	6642	356
Meadow Creeks Inkberry	5-8	192	May	1107	50	7744	345
Meadow Creeks Ivy	5-5	248	May	758	50	6753	410
Meadow Creeks Illicium	5-5	187	May	1148	56	7288	367
Meadow Creeks Inez	5-2	185	May	1362	66	8670	400
Meadow Creeks Japonica	4-9	171	May	879	44	5532	290
Meadow Creeks Judith	4-0	191	May	882	50	5733	309
Meadow Creeks Joanna	3-9	298	May	835	45	8390	449
Meadow Creeks Katharine	#3-6	259	Apr	208	11	4402	199
Meadow Creeks Kay	3-11	149	May	1058	52	5260	259
Meadow Creeks Kirsten	3-4	252	May	469	25	6295	319
Meadow Creeks Kandy	3-2	215	May	693	34	5564	280
Meadow Creeks Katydid	2-8	277	May	839	36	7301	327
Meadow Creeks Kelsie	2-8	288	May	701	40	7015	350
Meadow Creeks Lady Slipper	2-7	273	May	528	24	6103	270
Meadow Creeks Lorna	2-7	100	May	773	37	2574	123
s. Riveredge Alert's Leader		d. Meadow Creek's Eva					
Meadow Creeks Indigo	5-4	304	Apr	564	28	8762	422
Meadow Creeks Jasmine	#4-7	210	Apr	646	36	6980	344

HOMINY HILL FARMS DIVISION, PLEASANT FARMS DAIRY, INCORPORATED, FREEHOLD, N. J.

Coronation Majestic Nita	9-11	297	Apr	909	43	11716	583
Hominy Hill Althea	9-10	115	Apr	1370	61	6220	262
s. Riegeldale Coronation King		d. Hominy Hill Alice					
Hominy Hill Rosamond	10-0	19	Apr	1261	70	1261	70
s. Riegeldale Coronation King		d. Meadow-Gold Rosabell					
Fairlawn Performers Dairygirl	8-3	269	Apr	844	53	9078	531
Hominy Hill Wild Rose	8-7	76	Apr	1528	74	3864	182
s. Coronation King of Pine Manor		d. Meadow-Gold Rosabell					
Hominy Hill Twilight	8-4	118	Apr	1473	78	5740	308
s. Fairlawn Peerless Dictator		d. Hominy Hill Moonlight					
Hominy Hill Lady	8-3	105	Apr	1297	75	4856	260
s. Fairlawn Peerless Dictator		d. Riegeldale King's Maxim Lady					
Coronation Majestics Hazel	8-6	126	Apr	1363	62	5955	273
Osborne Hill Barons Theda	7-5	258	Apr	825	42	10189	501
Hominy Hill Kings Priscilla	7-11	36	Apr	1296	79	1490	90
s. Coronation King of Pine Manor		d. Hominy Hill Prudence					
Flying Horse Phils Flute	7-6	200	Apr	1165	55	9463	477
Hominy Hill Kings Precious	7-1	305	Apr	566	31	10130	485
Hominy Hill Lois	7-0	273	Apr	991	52	10744	560
¶Hominy Hill Beryl	7-2	137	Apr	1817	105	8223	430
Hominy Hill Lucy	7-0	181	Apr	872	51	7723	462
Hominy Hill Maxine	6-6	319	Apr	728	42	12260	658
Lynbrook Royal Annual	6-2	365	Apr	85	5	13250	675
Hominy Hill Majestics Luella	6-2	229	Apr	860	54	7843	498
Hominy Hill Susan	6-6	37	Apr	1477	76	1747	90
s. Riegeldale Coronation King		d. Queen's Rex of Cowham Farm					
Hominy Hill Kings Pollyanna	6-1	181	Apr	1116	65	7960	435
Hominy Hill Kings Lulu	6-3	41	Apr	1512	89	2023	119
s. Coronation King of Pine Manor		d. Meadow Spring Lulu					
Hominy Hill Honoria	6-0	76	Apr	1803	84	4620	222
s. Hominy Hill Champion		d. Runnymede Honey-moon					
Hominy Hill Princes Althea	5-4	269	Apr	631	33	8993	458
Hominy Hill R Eliza	4-9	305	Apr	460	28	12077	630
¶Hominy Hill Princes Sunny	5-6	47	Apr	2008	122	2999	182
s. Hominy Hill Coronation Prince		d. Hominy Hill Sunny					
Hominy Hill Majestic Ella	4-8	338	Apr	902	55	13282	704
¶Hominy Hill Princes Hope	5-6	25	Apr	1280	69	1280	69
s. Hominy Hill Coronation Prince		d. Hominy Hill Harp					
Hominy Hill R Wendy	5-2	129	Apr	1545	75	7184	341
Fairlawn K Dairylass	5-7	54	Apr	1487	81	2630	144
s. Fairlawn H. Eastern King		d. Riegeldale Melba's Dairymaid					
Woodacres Statesman Bonny	5-4	81	Apr	1394	78	4114	222
s. Hominy Hill Statesman		d. Glengeran Leader's Bonny					

Hominy Hill R Honeycomb	5-0	39	Apr	1847	121	2315	152
s. Hominy Hill Rose King		d. Hominy Hill Honeycomb					
Hominy Hill R Lucy	4-2	342	Apr	650	38	13352	755
Flying Horse Generals Betsy	4-11	59	Apr	1790	94	3586	218
s. Flying Horse Colonel's Promise		d. Flying Horse Master's Betty					
Hominy Hill Majestic Pearl	4-9	75	Apr	1527	77	3897	217
s. Coronation Melba's Majestic		d. Hominy Hill Prudence					
Hominy Hill Champion Faye	4-5	113	Apr	1158	56	4985	232
s. Hominy Hill Champion		d. Fairlawn Fawn					
Hominy Hill Champion Dee	3-9	332	Apr	1023	51	14558	709
Fairlawn K Mermaid	3-8	227	Apr	856	43	8213	416
Hominy Hill Champ Windflower	3-9	105	Apr	1298	66	4759	233
s. Hominy Hill Champion		d. Hominy Hill King's Winsome					
Hominy Hill R K Patricia	3-10	61	Apr	1935	94	3830	193
s. Hominy Hill Rose King		d. Playhaven Pauline					
Hominy Hill Princess Alta	3-11	27	Apr	1456	65	1456	65
s. Hominy Hill Coronation Prince		d. Hominy Hill Althea					
¶Hominy Hill Princess Lou	2-11	365	Apr	611	37	12870	737
¶Hominy Hill Princess Verna	3-9	119	Apr	1537	79	6785	353
s. Hominy Hill Coronation Prince		d. Hominy Hill Vera					
¶Hominy Hill R K Lucille	3-7	105	Apr	1317	67	4834	239
s. Hominy Hill Rose King		d. Hominy Hill Lucy					
Hominy Hill R K Sue	3-8	67	Apr	1399	64	3096	145
s. Hominy Hill Rose King		d. Hominy Hill Susan					
Hominy Hill Majestic Moonbeam	3-8	75	Apr	1489	77	3922	203
s. Coronation Melba's Majestic		d. Meadow-Gold Starlight					
Hominy Hill Majestic Rosebud	3-9	28	Apr	1536	81	1536	81
s. Coronation Melba's Majestic		d. Hominy Hill Wild Rose					
Edgefield Farms M Muse	3-7	30	Apr	1604	85	1604	85
s. Hominy Hill Marquis		d. Mulhocaway Marvelous Muse					
¶Hominy Hill R K Honeybee	2-4	365	Apr	614	38	14217	797
¶Hominy Hill Musical Wene	2-4	343	Apr	1049	53	12773	639
¶Hominy Hill Musical Adeline	2-4	329	Apr	969	46	11427	518
Hominy Hill Princess Berrie	3-4	21	Apr	767	39	767	39
s. Hominy Hill Coronation Prince		d. Hominy Hill Beryl					
¶Hominy Hill Musical Leda	2-7	166	Apr	1058	59	6074	309
¶Hominy Hill Champion Fern	2-3	288	Apr	1172	59	12391	581
¶Hominy Hill R K Estelle	3-0	27	Apr	1220	57	1220	57
s. Hominy Hill Rose King		d. Dunwalke R. Estelle					
¶Hominy Hill Majestic Wista	2-5	186	Apr	1090	65	7347	399
¶Hominy Hill R K Sheilla	2-3	212	Apr	1099	61	8453	467
¶Hominy Hill R K Ingrid	2-3	123	Apr	1083	53	4500	213
¶Hominy Hill Princess Arlene	2-3	68	Apr	1128	59	2447	124
s. Hominy Hill Coronation Prince		d. Hominy Hill Althea					
¶Hominy Hill R K Fayette	2-4	56	Apr	1300	61	2341	110
s. Hominy Hill Rose King		d. Hominy Hill Champion Faye					
Hominy Hill Kings Winsome	7-0	365	Mar	156	9	15650	891
Hominy Hill Princes Jean	6-0	305	Mar	585	35	10018	525
¶Hominy Hill Princess Berrie	2-3	365	Mar	132	8	14372	725
¶Hominy Hill R K Veta	#2-3	102	Mar	13		3938	156
Hominy Hill Rosamond	8-10	365	Feb	27	1	16875	941
Llan Fair Counts Julia	6-4	305	Feb	530	33	8575	456
Hominy Hill Majestic Rosamond	4-7	365	Feb	150	9	12408	712
Hominy Hill Champion Faith	3-6	365	Feb	68	4	15202	793
Hominy Hill R K Harp	3-5	305	Feb	440	25	9795	548
¶Hominy Hill Princess Alta	2-9	365	Feb	218	9	17121	728
JACOBS, ROY E., "DUTCH MILL", SPARTA, WIS.							
Royhillvue Vanilla	5-3	273	May	918	56	9178	468
Dutch Mill Butterfinger Vicki	3-1	210	May	1199	56	7565	330
Imperial Leona of Monroe	1-11	232	May	582	33	4402	248
Dutch Mill Nobles Ann	2-2	365	Mar	314	16	8570	358
JENNER, HENRY & SON, VERMILION GROVE FARM, RIDGE FARM, ILL.							
Vermilion Prides Sovereign	4-10	305	Mar	66	3	6907	374
Vermilion Prides Jewel	4-4	133	Mar	937	52	5081	273
s. Kenfleur's Pride of Ridgefarm		d. Kenfleur's Hopeful					
Vermilion Heirs Punta	2-5	261	Mar	655	29	7444	352
Vermilion Heirs Norma	3-4	254	Mar	622	35	8198	418
Vermilion Heirs Gardenia	2-7	182	Mar	786	36	5443	247
s. Vermilion Heir Alert		d. Princess Gardenia					
Vermilion Senators Aline	2-10	72	Mar	990	42	2448	114
s. Vermilion Pride's Senator		d. Vermilion Grove Aline					
Vermilion Heirs Faith	2-10	87	Mar	1211	53	3594	162
s. Vermilion Heir Alert		d. Vermilion Levity Faith					
Vermilion Heirs Bell	2-11	146	Mar	968	41	4706	208
s. Vermilion Heir Alert		d. Vermilion Pride's Bell					
Vermilion Senators Carolyn	2-11	201	Mar	1002	52	7127	362
s. Vermilion Pride's Senator		d. Vermilion Pride's Carolyn					
Vermilion H Nora	2-0	72	Mar	942	43	2197	102
s. Vermilion Heir Alert		d. Vermilion Pride's Nora					
Vermilion Aline	3-7	305	Dec	304	15	8367	414
KINGEN, DARIUS & SON, KINGENDALE GUERNSEY FARM, MUNCIE, IND.							
Kingendale Levitys Pollyann	4-11	186	May	836	43	7166	363
Kingendale Levitys Joy	4-7	290	May	910	55	10327	547
Kingendale F Lucy	3-11	202	May	939	49	7179	363
Kingendale Levitys Fanny	3-11	124	May	1195	59	5266	249
s. Gayoso Levity Crown		d. Sunnydale Sevene					
Fairy V of Topview	3-9	209	May	923	52	8164	480
Kingendale Champs Song	3-5	175	May	1433	67	8953	405
Kingendale Champs May	3-3	176	May	887	53	6238	349
Kingendale Levitys Alicia	3-3	137	May	1296	64	6311	319
Kingendale F Kanova	2-11	187	May	998	48	6574	305
Kingendale Levitys Bonnie	2-5	308	May	539	35	8410	478
Kingendale Eastern Maple	2-6	144	May	881	50	4386	226
Manor Lodge Petes Pansy	2-2	258	May	964	52	9245	508
Kingendale Levitys Karol	2-7	71	May	1244	65	2919	148
s. Gayoso Levity Crown		d. Lone Elm Florabelle					
Kingendale Levitys Mallard	2-2	161	May	1035	59	6426	303
Gayoso Views Remus Dawnita	2-7	228	May	736	43	6631	325
Kingendale Champs Levity	#3-0	95	Mar	881	42	3334	149
Kingendale F Brilliant	2-4	283	Apr	685	38	8875	423
Kingendale Levitys Dream	5-2	365	Mar	643	34	15889	835
KLEINHANS, JOSEPH B., DR. KLEINHANS FARM, HERBSTER, WIS.							
Troutwater K M Honey	4-11	124	Apr	642	37	3320	174
Troutwater P G Thora	3-7	189	Apr	583	35	4274	241
KLODE, EMIL R., ESTATE, KLODE FARMS, EAGLE, WIS.							
¶Klodes Plutocrat Sherry	7-9	235	Apr	816	35	8786	356
¶Caroline Lady Valiant	7-7	205	Apr	966	49	7621	359
¶Klodes Queen Marie	8-0	98	Apr	1170	57	4376	223
s. R. Lane's Ringmaster		d. Klode's Queen of The Farm					
¶Deer Creeks Skeeter	7-7	219	Apr	1091	43	9251	403
¶Klodes Dora Winner	6-5	210	Apr	787	36	7979	344
¶Lida of Willowmere	5-11	135	Apr	1041	41	6024	261
¶Klodes Marie Lee	4-0	135	Apr	1114	59	6276	293
¶Klodes Little Peg	3-5	141	Apr	1299	63	6935	322
¶Klodes Colonels Maude	2-3	176	Apr	861	36	5618	222
¶Klodes Doris	2-1	210	Apr	861	37	6815	264
¶Klodes Valiant Lady	2-1	194	Apr	868	46	6116	313
¶Klodes Peggy Lou	5-6	265	Mar	533	24	8230	343
¶Guernsey Maid Sibyl	2-3	305	Feb	81	4	9308	422
KRAMER, C. J. & PEASE, DELORN, KEYSTONE, IND.							
Kramer Farms A Valiant	2-10	256	Apr	876	46	7826	419
Kramer Farms A Lila	2-9	70	Apr	896	42	2256	106
s. Kramer Farms S. Andy		d. Kramer Farms S. Lou					
Kramer Farms M Clarice	2-4	156	Apr	949	53	5430	304
Kramer Farms M Marg	2-4	148	Apr	946	48	5247	243
Kramer Farms M Lucy	2-1	228	Apr	568	34	5043	273
Kramer Farms M Lydia	2-0	56	Apr	916	50	1764	97
s. Kramer Farms S. Max		d. Kramer Farms S. Lillian					
Kramer Farms T Cindy	1-8	147	Apr	578	28	3275	171
Kramer Farms T Valera	1-11	54	Apr	919	45	1677	82
s. McDonald Farms Pre Topper		d. Kramer Farms S. Velma					
Kramer Farms T. Liza	1-10	78	Apr	750	39	1999	98
s. McDonald Farms Pre Topper		d. Kramer Farms S. Lou					
Kramer Farms T Daphne	2-1	134	Apr	762	45	3653	189
Kramer Farms T Brenda	1-11	68	Apr	903	47	1968	98
s. McDonald Farms Pre Topper		d. Kramer Farms Betty Lou					
Kramer Farms T Amy	1-11	42	Apr	896	43	1218	58
s. McDonald Farms Pre Topper		d. Hillcrest Pre Alicia					
Hillcrest Pre Alicia	8-2	305	Mar	127	8	9602	469
Kramer Farms A Envy	2-8	305	Mar	233	14	9192	465
Kramer Farms A Ada	#2-6	207	Mar	423	25	6121	334
Kramer Farms K Vada	2-11	305	Feb	177	11	8374	434
KRANNERT, H. C., NORMANDY FARM, NEW AUGUSTA, IND.							
Normandy Paula	11-3	365	May	418	23	11653	566
Normandy Minetta	7-9	365	May	65	3	12392	588
Normandy Garnet	5-3	221	May	1446	72	11533	568
Normandy Flower	4-10	221	May	916	44	7960	418
Normandy Mirth	4-4	365	May	215	12	10860	491
Normandy Moonbeam	4-10	114	May	2179	104	8314	387
s. Blakeford Transfer		d. Normandy Minetta					
Normandy Georgia	4-10	109	May	1856	81	6239	280
s. Normandy Majestic		d. Normandy Fleurette					
Normandy Charm	4-8	94	May	1525	79	4517	228
s. Blakeford Transfer		d. Normandy Marina					
Normandy Pride	4-8	109	May	1573	73	5400	259
s. Normandy Levity Blend		d. Normandy Zella					
Normandy Rebecca	3-10	155	May	1552	76	8975	426
Normandy Melody	3-11	106	May	1681	75	5994	272
s. Blakeford Transfer		d. Normandy Minetta					
Normandy Bella Sue	3-8	181	May	1106	53	7833	344
Normandy Katrina	3-7	200	May	1015	60	8480	450
Normandy Rosalie	3-3	221	May	1080	57	8569	432
Normandy Samantha	3-3	97	May	1459	71	4689	223
s. Blakeford Transfer		d. Normandy Zella					
Normandy Monita	3-4	66	May	1553	79	3569	180
s. Normandy Peacemaker		d. Coronation Marietta					
McDonald Farms Royal Silvene	4-7	185	May	1243	78	8063	477
Normandy Sophia	2-10	190	May	891	47	6365	316
Normandy Juanita	2-10	148	May	1358	69	6543	317
Franchester Fancy Levity	2-5	298	May	801	46	9439	503
Woodacres Leaders Velour	2-1	214	May	911	51	7556	368
Normandy Priscilla	2-2	137	May	1289	51	5483	220
s. Normandy Majestic		d. Normandy Pride					
Normandy Revena	2-2	137	May	1000	52	4458	213
Normandy Primrose	4-6	327	Apr	804	51	11477	642
Normandy Enchantment	3-8	273	Apr	435	30	7351	406
Normandy Edith	3-7	267	Apr	835	44	9041	425
Normandy Charisse	3-4	304	Apr	561	33	10173	469
Normandy Ardona	3-6	196	Apr	947	54	7547	412
Normandy Amorita	2-5	365	Apr	463	27	13535	710
Normandy Keepsake	2-4	365	Apr	246	15	12407	668
Normandy Florine	2-5	365	Mar	495	26	11181	536
KRANTZ, BERNARD, KRANTZHEIM FARM, DOVER, OHIO.							
Krantz Heim Free Elise	9-9	365	Mar	852	38	14886	636
Krantz Heim Aces Belle	6-3	365	Feb	686	31	13463	571
Krantz Heim Golden Sensation	4-5	173	Mar	1042	45	6830	279
Krantz Heim Aces Sensation	6-9	87	Mar	1165	51	3580	151
s. Franchester Patent Ace		d. Krantz Heim Sensation					
Krantz Heim Ideal Mary	#2-5	364	Feb	138	7	6777	329
Krantz Heim Royals Pearlette	2-10	243	Mar	645	32	6503	313
Krantz Heim Royals Lucy	2-10	237	Mar	606	26	5883	243
Krantz Heim Royals Laura	2-6	179	Mar	632	31	4643	225
Krantz Heim Royals Iris	2-1	165	Mar	675	37	4616	228
LEE, ROBERT C., LEE FARMS, FAR HILLS, N. J.							
Commodore Leeders Actress Lee	9-3	146	Feb	770	35	4616	198
s. Two Brooks Butterfat Leeder		d. Commodore Thespian's Amy-Lee					
Sterling Urban	5-3	62	Feb	714	40	1623	92
s. Hominy Hill Benefactor		d. Sterling Goldilocks					
Commodore Leeder Chloe Lee	6-10	140	Feb	896	43	4914	237
s. Two Brooks Butterfat Leeder		d. Joyce of Two Brooks					
Commodore Sampson Clover Lee	6-9	140	Feb	776	45	4430	247
s. Commodore Sampson Lee		d. Commodore Thespian's Clara-Lee					
Commodore Secundus Diane Lee	6-4	62	Feb	1041	54	2240	116
s. Mulhocaway Butterfat Secundus		d. Two Brooks May					
Commodore Secundus Bell Lee	4-4	190	Feb	705	40	6177	312
s. Mulhocaway Butterfat Secundus		d. Commodore Leeder Chloe-Lee					
Commodore Secundus Doris Lee	6-4	85	Feb	1202	66	3783	195
s. Mulhocaway Butterfat Secundus		d. Commodore Thespian's Amy-Lee					
Senator King Lassie Lee	4-4	120	Feb	895	44	4043	207
s. Ideal's Senator King		d. Commodore Sampson Coral-Lee					
Dumar Farm Defender's Flower	2-4	16	Feb	498	25	498	25
s. Coldspring's B. R. Defender		d. Oakenham Favorite's Flower					
Tangee of Dumar Farm	2-4	49	Feb	751	35	1306	61
s. Llan Fair Charmer Pioneer		d. Llan Fair Imp Tangee					
Commodore Eclipse Sally Lee	3-9	249	Feb	544	42	6719	400
Commodore Eclipse Cary Lee	3-3	143	Feb	563	30	3424	171
s. Dunwalke Eclipse		d. Commodore Leeder Claire Lee					

GUERNSEY BREEDERS' JOURNAL

SEE NOTE ON PAGE 299.

Commodore Eclipse Sandra Lee	2-2	197	Feb	525	32	4422	255
s. Dunwalke Eclipse		d. Commodore Secundus Bell Lee					
Commodore Eclipse Bonnie Lee	2-2	196	Feb	366	25	3481	208
s. Dunwalke Eclipse		d. Commodore Leeder's Betty Lee					
Commodore Eclipse Clara Lee	1-11	193	Feb	446	25	3642	195
s. Dunwalke Eclipse		d. Commodore Secundus Diane Lee					
Commodore Eclipse Noel Lee	2-0	77	Feb	695	35	1889	96
s. Dunwalke Eclipse		d. Commodore Sampson Noel Lee					
Commodore Eclipse Ruby Lee	1-11	12	Feb	334	18	334	18
s. Dunwalke Eclipse		d. Belle Butterfat of Milestones					
Commodore Eclipse Nellie Lee	2-1	206	Feb	370	23	3932	237
s. Dunwalke Eclipse		d. Commodore Secundus Nell Lee					
Commodore Eclipse Nora Lee	2-10	120	Feb	504	33	2355	135
s. Dunwalke Eclipse		d. Commodore Sampson Nora Lee					
Commodore Eclipse Jean Lee	3-6	28	Feb	1103	59	1103	59
s. Dunwalke Eclipse		d. Commodore Sampson Jane Lee					
Commodore Eclipse Rose Lee	3-6	15	Feb	549	28	549	28
s. Dunwalke Eclipse		d. Commodore Sampson Clover-Lee					
Commodore Eclipse Linda Lee	2-4	305	Jan	147	8	5248	284
Commodore Eclipse Sue Lee	2-0	305	Feb	58	4	5205	302
Commodore Eclipse Tulip Lee	1-11	305	Jan	76	4	5586	303
Commodore Eclipse Vera Lee	1-11	305	Jan	86	5	8229	416
Commodore Eclipse Sarah Lee	3-11	206	Feb	591	39	5318	304
Commodore Eclipse Holly Lee	3-2	305	Dec	466	28	7933	453
Commodore Eclipse Rose Lee	2-6	305	Dec	204	13	6900	390
Commodore Eclipse Joyce Lee	2-5	305	Nov	22	1	8175	385
Commodore Eclipse Maid Lee	#2-6	280	Nov	441	29	6318	357
LEHMAN, PETER B., P. B. LEHMAN DAIRY, DECATUR, IND.							
Perdictions Quantity	9-8	134	Apr	990	42	4940	204
Valorouss Q Tilda	6-3	136	Apr	909	40	4907	221
Valorouss J Verity	4-0	279	Apr	477	22	6474	292
Signets O Winifred	3-6	61	Apr	914	45	1925	100
s. Pine Manor King's Signet		d. Commando's L. Oracle					
Valorouss L Annadel	2-6	205	Apr	516	26	4317	217
Valorouss R Annabell	2-1	365	Apr	314	20	7267	391
Levity Chums V Amelia	2-4	224	Apr	545	24	5244	240
Chums Valors J Aleabel	2-6	229	Apr	520	27	4896	247
Valorouss T Annette	2-8	125	Apr	456	19	2466	111
Signets Q Viola	4-2	311	Mar	212	16	4788	285
Signets J Vardessa	3-6	365	Feb	164	9	9435	477
LE PARMENTIER, REX O., "WETHERSFIELD", DANVERS, MASS.							
¶Wethersfield President Lorie	7-8	75	Mar	2150	88	4934	228
s. Argilla President		d. Wethersfield Lavern					
¶Wethersfield Gardeners Enid	6-7	37	Mar	2003	114	2322	132
s. Wethersfield Gardener		d. Wethersfield Enid					
¶Wethersfield Victors Topaz	6-5	62	Mar	1773	85	3577	171
s. Wethersfield Patrician Victor		d. Wethersfield P. Topaz					
¶Wethersfield Lucks Mina	6-4	31	Mar	1338	56	1338	56
s. Wethersfield Patrician's Luck		d. Wethersfield Patrician's Mina					
¶Wethersfield Victors Marie	4-10	305	Feb	86	5	8510	467
¶Wethersfield P L Ectasy	4-7	305	Feb	165	10	8124	438
¶Wethersfield Victors Linden	5-2	106	Mar	1409	70	5120	241
s. Wethersfield Patrician Victor		d. Wethersfield Patrician Linden					
¶Antietam H Jessica	5-5	63	Mar	1682	72	3329	143
s. Fairlawn Actor's Holliston		d. Antietam Jessica					
¶Antietam Royal Frances Rose	4-3	305	Jan	285	14	9676	459
¶Antietam Royal Vivian	4-9	121	Mar	1205	61	5399	256
s. Antietam Royalist		d. Leader's Vianna					
¶Wethersfield Gardeners Ivy	4-8	53	Mar	1681	75	2837	127
s. Wethersfield Gardener		d. Wethersfield Ivy					
¶Wethersfield Tip Tops Edith	4-4	57	Mar	1352	66	2422	118
s. Langwater Tip Top		d. Wethersfield Victor's Edith					
¶Wethersfield Victors Clove	4-3	89	Mar	1557	79	4748	226
s. Wethersfield Patrician Victor		d. Wethersfield Blossom's Clover					
¶Wethersfield Tip Tops Coronet	#4-2	50	Jan	1273	66	2033	105
s. Langwater Tip Top		d. Wethersfield Ivy's Coronet					
¶Wethersfield Gardeners Wave	4-2	107	Mar	1311	65	5112	249
s. Wethersfield Gardener		d. Wethersfield Patrician's Wave					
¶Wethersfield H Sheila	3-6	305	Feb	157	10	8660	476
¶Wethersfield Gardeners B Girl	4-6	59	Mar	1471	70	2810	134
s. Wethersfield Gardener		d. Wethersfield Maxim Buttergirl					
¶Wethersfield H Sylvia	4-4	22	Mar	1104	59	1104	59
s. Fairlawn Actor's Holliston		d. Antietam Sylvia					
¶Wethersfield Tip Tops Gold	3-11	73	Mar	1278	62	3250	159
s. Langwater Tip Top		d. Wethersfield Victor's Gold					
¶Wethersfield Victors Betty	3-9	14	Mar	496	23	496	23
s. Wethersfield Patrician Victor		d. Wethersfield Betty Villocq					
¶Wethersfield H Legacy	3-7	43	Mar	1401	67	1909	91
s. Fairlawn Actor's Holliston		d. Wethersfield Legacy					
¶Wethersfield Gardeners Carol	2-4	365	Dec	88	5	5220	430
¶Wethersfield Hollistons Lady	2-5	305	Dec	221	12	8326	415
¶Wethersfield Hollis Butternut	#2-6	277	Mar	86	5	8432	444
¶Wethersfield Tip Tops Shirley	3-2	57	Mar	1519	79	2724	141
s. Langwater Tip Top		d. Wethersfield Shirley					
¶Wethersfield Victors Eugenia	2-6	55	Mar	1261	59	2231	104
s. Wethersfield Patrician Victor		d. Wethersfield Eugenia					
¶Wethersfield Hollistons Ivy	2-5	50	Mar	1352	59	2166	95
s. Fairlawn Actor's Holliston		d. Wethersfield Ivy					
¶Wethersfield Lucks Amethyst	2-5	54	Mar	1258	51	2195	90
s. Wethersfield Patrician's Luck		d. Antietam Royal Amethyst					
¶Wethersfield Actor Buttergirl	2-3	62	Mar	1340	63	2704	127
s. Wethersfield Actor		d. Wethersfield V.'s Buttergirl 2d					
¶Wethersfield H Celia	3-3	305	Dec	274	17	7093	367
¶Antietam Salome	6-2	305	Nov	37	1	8897	366
¶Wethersfield Gardeners Enid	5-6	305	Nov	93	5	10408	515
¶Wethersfield Victors Topaz	5-2	365	Oct	528	32	13055	689
¶Wethersfield H Shasta	3-6	305	Nov	84	4	7371	354
¶Wethersfield Tip Tops Coronet	#3-3	243	Sep	492	29	7496	391
¶Wethersfield Gardeners B Girl	#3-4	286	Sep	163	8	6376	315
¶Wethersfield Lucks Eugenia	#2-9	289	Nov	348	24	7397	406
¶Wethersfield Eldicia	2-8	305	Nov	195	12	8745	446
LISETER FARM, NEWTOWN SQUARE, PA.							
Liseter Flames Jane	8-9	365	Apr	260	11	11358	479
Liseter Royal Sylph	4-8	305	Apr	12		8912	480
Liseter Mistress Dahlia	4-6	152	Apr	861	40	5599	245
Liseter Mistress Cream Girl	4-5	152	Apr	787	39	5598	265
Liseter Mistress Joan	4-5	152	Apr	910	44	5520	258
Liseter Noble Joy	5-7	148	Apr	970	44	5826	266
¶Liseter Royal Corona	3-5	187	Apr	939	50	6217	315
¶Forsgate Philosophers Nell	2-4	251	Apr	905	50	8009	408
¶Liseter Lady Clover	2-4	365	Apr	753	48	11301	622
¶Liseter Lady Donette	2-4	334	Apr	870	45	11647	548
¶Liseter Lady Cream	2-3	337	Apr	806	47	9827	518
¶Liseter Ramona	2-4	212	Apr	1200	51	8780	360
Liseter Ultra Cream	2-2	153	Apr	889	38	5122	209
Liseter Ultra Cream Girl	2-5	12	Apr	416	16	416	16
s. Liseter Masterpiece		d. Liseter Mistress Cream Girl					
Liseter Leading Belladonna	2-3	37	Apr	833	41	1023	51
s. Liseter Laughter's Leader		d. Liseter Honorable Belladonna					
Liseter Ultra Bonnie	2-3	20	Apr	638	22	638	22
s. Liseter Masterpiece		d. Liseter Flame's Bonnie					
Liseter Brilliant Secret	2-3	30	Apr	891	35	891	35
s. Liseter Brilliant		d. Liseter Mistress Secret					
¶McDonald Farms Lads Ultra	2-3	224	Apr	918	45	7496	356
Liseter Mistress Esperance	4-2	273	Mar	402	20	5916	312
¶Liseter Lady Alice	2-4	333	Mar	686	43	9363	498
¶Liseter Lady Madella	2-3	316	Mar	763	43	10072	483
Liseter Leading Princess	2-4	271	Mar	568	24	6411	254
Liseter Ultra Dora	#2-3	271	Mar	394	22	5333	262
MANGAS, CLAUDE L., SUNNYDALE FARM, UNION CITY, IND.							
Sunnydale Kings Chime	#3-11	155	Feb	746	32	5945	270
Sunnydale Kings Rhea	#2-5	266	Feb	470	23	6359	280
Sunnydale Kings Lucile	2-1	305	Feb	277	17	5837	297
Sunnydale King May	#2-4	151	Feb	548	28	3941	177
Greenhaven Farms Patty	#3-5	138	Feb	565	31	3613	167
Stanruth Noble Lassie	#2-0	115	Feb	632	25	3318	122
Stanruth Noble Rosita	#2-1	70	Feb	855	41	2228	95
Stanruth Noble Violet	#2-0	70	Feb	734	30	2204	90
Stanruth Noble Monita	#2-0	61	Feb	857	35	1912	77
McGLOTHLIN, G. H., WILLOW VALLEY FARM, RUSH, KY.							
Willow Valley Favorite	3-0	214	Apr	704	39	5915	294
Willow Valley Nancy Jo	2-10	220	Apr	770	43	7500	350
Willow Valley Dortha Lee	2-10	206	Apr	853	40	6525	277
Willow Valley Agnes	2-9	212	Apr	924	41	7141	300
Willow Valley Geraldine	2-8	222	Apr	737	41	5964	303
Willow Valley Terry	2-8	224	Apr	829	38	6590	266
Willow Valley Lena	2-10	152	Apr	723	38	4272	206
Willow Valley Dolly	2-8	209	Apr	818	37	6055	252
Willow Valley Peg	2-9	152	Apr	1003	47	5559	246
Willow Valley Betsey Ann	2-8	181	Apr	744	40	5034	256
Willow Valley Flora Lea	2-8	170	Apr	856	49	5603	266
Willow Valley Valentine	2-9	185	Apr	935	41	6485	254
McKERROW, GEORGE & SONS, McKERROW FARM, PEWAUKEE, WIS.							
McKerrows Pretty Burdette	#4-7	346	Feb	437	25	10088	458
McKerrows Sister Mimi	#3-2	363	Apr	526	26	9351	460
McKerrows Sandy	2-11	242	May	816	40	6474	298
s. Curtiss Candy Marie's Curtiss		d. General's Sylvia Jane					
McKerrows Millicent	2-6	248	Apr	547	31	4896	270
McKerrows Alison	2-6	274	May	549	30	4847	249
McKerrows L C Jewel	#4-9	300	Feb	289	17	7726	352
SMOCK, KENNETH, MR. & MRS., KENVER FARM, INDIANAPOLIS, IND.							
Shona Nancy	7-1	305	Mar	112	5	9262	407
Hermitage View Laddies Rita	4-7	253	Mar	501	28	6563	349
Ideals Marshalls Ida	5-11	215	Mar	679	37	6417	343
Hullwood Queen Columbine	5-1	124	Mar	1048	47	4805	209
s. McDonald Farms King Karol		d. Terra Vista Columbine					
Kenver Coronets Violet	3-4	166	Mar	698	37	5344	268
s. Valley Set M. Cardinal		d. Valley Set Count's Coronet					
Kenver Ritas Arietta	2-3	249	Mar	452	28	5278	264
Kenver Ideal Harmony	2-2	124	Mar	661	34	3483	165
s. McDonald Farms Augusta's Ideal		d. Sonny Acres' Harmony					
Hullwood Queen Molly	3-9	305	Dec	97	6	7445	372
Kenver Saras Sally	#2-8	102	Jan	738	39	3073	137
s. Fairlawn Actress' Hornet		d. Green Meads Princess Sara					
Kenver Heros Vicky	#2-6	65	Jan	778	37	2016	96
s. KenVer Noble Hero		d. Shona Vicky					
SWITZER, P. K., SR. & SONS, CROSS ARROWS FARM, UNION, S. C.							
¶Stroudcrest Pipers Jewel	8-11	312	Apr	1106	53	16969	715
¶Mapleton Majestys Coral	6-4	176	Apr	1701	90	10395	516
¶Cross Arrows Epsilon	4-11	150	Apr	1593	95	9259	507
¶Locust Grove F Claribel	4-7	209	Apr	968	45	8599	397
¶Sunshines Royal Jean	4-8	230	Apr	477	23	6960	356
¶Stroudcrest Princes Jewel	4-6	219	Apr	562	32	5635	312
¶Ivadales Luckys Sparkle	5-9	107	Apr	1481	69	5586	262
s. Sunshine's Lucky Ensign		d. Myrtledale's Queen Annie					
Cross Arrows Nigent Patrice	3-6	293	Apr	848	44	9369	471
¶Edisto Farms Tillax	3-7	231	Apr	575	38	7424	407
¶Ideals Rose Kings Annamae	5-7	154	Apr	1528	87	8487	482
¶Dunwalke R Veda	3-5	141	Apr	1279	52	7269	308
¶Cross Arrows Velvet	3-4	98	Apr	1286	69	4530	230
s. Ideal's Susie's Rose King		d. Ideal's Charmer's Valva					
¶Cross Arrows Starfern Sunday	3-5	90	Apr	1481	59	4663	212
s. Pleasant View Fern Noble		d. Cavalier's Pansy					
¶Brays Island Lucky Labelle	3-4	154	Apr	1206	67	7068	351
Ideals Eminents Girlie	4-9	304	Apr	677	35	12505	616
¶Red Point Edna	2-11	225	Apr	1056	55	8941	471
¶Grand View Squires Favor	2-11	228	Apr	605	35	6338	319
¶Cross Arrows Nigent Pamela	2-8	234	Apr	778	45	6211	345
Klondike Ferns Sandra	2-5	278	Apr	755	47	6788	380
Cross Arrows Charity	2-5	281	Apr	707	39	7154	356
Cross Arrows Kitty	2-2	232	Apr	871	35	6267	258
Cross Arrows W Thistle	2-1	217	Apr	902	51	6542	362
¶Cross Arrows Delphine	2-4	93	Apr	1292	50	2881	160
s. Ideal's Fane		d. Ideal's G.S.'s Dell					
¶Wilgorlan Farms Cecilia	2-3	78	Apr	1557	74	4191	182
s. Sterlingold Lord Wilgorlan		d. Wilgorlan Farms Charm					
¶Ideals G S Joan	5-6	82	Mar	1608	67	4259	178
s. Gardenville Supreme		d. Russada Joan					
¶Cross Arrows Starfern Daisey	#2-9	167	Feb	206	10	4941	234
¶Hazelwoods Primes Irene	2-5	305	Mar	955	50	10718	527
¶Liseter Leading Gloria	2-3	305	Mar	1223	63	12930	554
Klonmost Princess	#3-9	206	Feb	332	18	5185	246
¶Turners Lady Fern	#2-6	243	Feb	191	11	4913	225
WARD, CARROLL L., SR., LAKEMONT DAIRY, WINTER PARK, FLA.							
¶Lakemont Uhlans Winsome	2-3	305	Mar	609	32	7226	362
¶Belmont View Hardwick Irada	2-0	305	Apr	114	6	9973	470

VERMONT

33rd State Guernsey Sale and Surplus Heifer Sale.

Sept. 11 — Rutland, Vt.

THE GUERNSEY CAPITOL OF NEW ENGLAND

Where Smart Buyers Get Their Foundation Guernseys

YOU CAN DO IT, TOO . . . just like **McDONALD, FAIRLAWN, IDEAL, CORONATION, DEEP LAKE, SILVER MT., ARGILLA FARMS** and many, many others of the nation's outstanding Guernsey breeders who bought **VERMONT FOUNDATION GUERNSEYS.** THE 1956 LIST OF BUYERS IS A "WHO'S WHO" FOR THE BREED.

THIS YEAR 2 BULLS AND FRESH OR CLOSE COWS, BRED HEIFERS CLOSE-UP WITH SOME TOP COWS, FRESH, MILKING IN THE 60's AND 70's 2X — YES, WE SAID: "60's & 70's 2X".

HERE'S YOUR OPPORTUNITY . . . SEPTEMBER 11 at 12:30, FAIRGROUNDS, RUTLAND, VERMONT, FOLLOWED BY THE "SURPLUS HEIFER SALE" . . . INCLUDES TOP GRADE COWS DUE SOON, HEIFERS OF ALL AGES AND SOME LATE FRESHENING PURE BREDS . . . THE RIGHT KIND.

Luscious Lunch at noon by the Women's Auxiliary of the Vermont Guernsey Breeders' Assn.

WHY BUY VERMONT GUERNSEYS? . . . Since the 1953 Sale VERMONT GUERNSEYS have made 6 Class Leader records for their buyers. Another bought for $300, produced in one month, 1780 lbs. milk, 103 lbs. fat at Deep Lake Farm, Lakeville, Conn. More like them this year from the same breeders.

WHAT DO THEY COST IN VERMONT? . . . Since 1950 21 females bought in Vermont Sales for an average of $320 each have made AR records for their new owners that average 15228 lbs. milk, 721 lbs. fat. Five are Class Leader records. None previously tested except on DHIA. VERMONT GUERNSEYS ARE BETTER BECAUSE THEY HAVE TO SUPPORT THEIR OWNERS.

Everything Vaccinated, Bang's Free and T. B. Accredited. Catalogs at sale or write:

DUNN & HARWOOD, Sales Managers — Cordaville, Mass.

Elmkier Guernsey Farm Complete Dispersal

Tuesday, September 3, 1957 — 12:00 Noon C. S. T. — Lunch Available

Glen Kircher, Owner-operator — Harrisonville, Missouri

T. B. and Bang's Certified — Calfhood Vaccinated

The farm is located 6 miles East of Route 2, 1/4 mile North, 1/4 mile East and 1/2 mile North on All Weather Road — Watch for signs.

Thirty-Two Year Selective Breeding — Lifetime DHIA Records

101 HEAD — 4 Herd Sires — 58 Cows — 5 Bred Heifers — 20 Open Heifers
13 Heifer Calves — 1 Bull Calf

Over 1/3 of the cows will be fresh by sale day, most of the balance due in the next 60 days.

53 HEAD CLASSIFIED —
14 Very Good — 21 Desirable
16 Acceptable — 2 Fair

SELLING — 40 daughters of **QUAIL ROOST MASTER LUSTRAL,** now at Kansas ABSU. 29 daughters classified, 9 Very Good, 11 Desirable, 8 Acceptable, 1 Fair. 19 daughters, 23 records show an increase over their dams of 1499 lbs. milk, 65 lbs. fat.

You Can Buy Both Type And Production At This Dispersal

SELLING WITH SEVERAL DAUGHTERS —

DUNWALKE GAB'S ELMKIER

Born January 26, 1954

From one of the good families at Dunwalke Farms.

Sire: **Fairlawn Maxim's Gabriel**

DUNWALKE GAB'S ELMKIER is senior sire and service sire of most of the cows.

DON'T MISS THIS IMPORTANT DISPERSAL

Line-Bred Maxims — High Producers — Best of Udders

For Catalogs Write: **DONALD J. BOWMAN, Auctioneer and Sales Manager, Hamilton, Missouri.**

From Great Cows ..... Come Great Sires

Your Choice *and* Privilege — of These Three Outstanding Sons of

Foremost Quantity's Royal

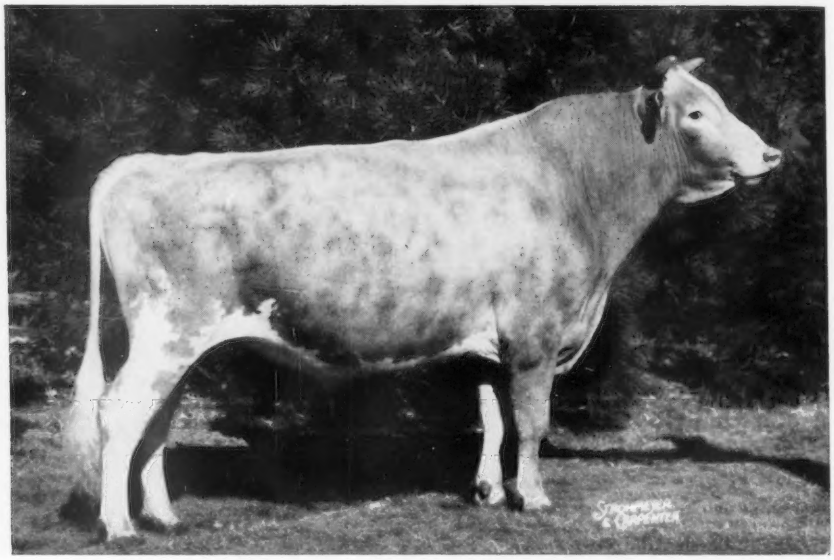

Sire of All-American Jr. Yr. Heifer; Res. All-American Jr. Yr. Bull; 1st Jr. Get of Sire, Wis., and 3rd Jr. Get of Sire, N.G.S., in 1956. His first six daughters to complete test as two-year-olds, M.E.—305—2x av. 12407 M, 551 F. Three of his first five daughters classified Very Good. Royal is a son of Foremost Footprint, out of Foremost Quantity, Excellent '55, eight records average 17236 lbs. milk, 787 lbs. fat, winner of Liebers' Trophy, 1953.

Nancy's Son —
Norgert's Royal Nance
Born January 13, 1957

Char-Lane E. Nancy
Excellent '55 '57
*18045—*866—Sr3—365—2x
1st in milk, 6th in fat. On retest with 10686—477—5yrs—HIR — 2x in 156 days. All-American 2-Year-Old, 1954. All-American 3-Year-Old, 1955. Sr. & Gr. Ch., N.G.S. and Res. Sr. Ch., I.D.S., 1955.

Diamond's Son —
Norgert's Royal Prince
Born February 16, 1957

Lockshore Prince's Diamond
Excellent '51
Seven AR records, all 2x milking except one, average 15045 M, 694 F. 20455—1029—5yrs—365—3x.

Solitaire's Son —
Norgert's Royal Solitaire
Born April 23, 1957

Leeside Champion Solitaire
Excellent '55 '57
13464—688—Jr2—365C—3x
16969—886—5yrs—365C—3x
17133—888—6yrs—364C—2x
On retest, 2863—172—8yrs—HIR—2x in 56 days. 2nd Aged Cow, Ill., 4th at Wis., N. Ill., 5th, I.D.S., 8th National, 1956.

Prices and Pedigrees sent on request.

VISITORS ALWAYS WELCOME AT THE FARM

ROUTE 1, ELGIN, ILL.

MRS. GERTRUDE McNAUGHT, OWNER
NELSON McCAMMON, Herd Manager
B. J. WINCHELL, Field Manager

FRANCHESTER ROAD SIGNS

THE WEATHER..... in our area has been "all wet", nevertheless we have managed to make more good first-cutting hay than for several years. In a practical effort to beat the usual N.E. Ohio May and June weather, we are building another silo at the milking parlor and plan to feed silage there the year round. We tried an oil-fired crop drier on a batch of tough baled hay with success, and expect to use one extensively next year.

THE TURNPIKE..... is about to reduce the scope of our best acres by the purchase of a strip of land running diagonally across the farm almost through the "Old Ladies Home". We will therefore refurbish the main barn to accommodate the "Old Girls" as well as other "Specials" turning the "Home" into "Maternity Manor".

MORE MILK PER MAN..... will be produced as we concentrate all milking cows in three barns on a 2x basis. The loafing shed at the milking parlor will accommodate at least 115 head, while 60 can be given some practical, individual attention in tie stalls in the other two barns. We have a most promising crop of heifers from which to select the 40 or 50 more cows in milk for full capacity.

BLOODLINES..... will continue to be built on the excellent foundation cows acquired and bred over the years and on their offspring. We shall also be alert to purchase top animals to increase the number of our great brood matrons.

BERKS and YORKS.. will continue to be an important part of our operations under the tireless care and devotion of Carl Daugherty, who has been in charge of the herds for ten years. Franchester bred gilts and boars have been at or near the top in every State Sale and Show in which they have appeared and are greatly in demand as foundation stock.

BASIC DECISIONS... that prove wise, though general in nature, often are implemented only by specific, severe moves, but we are convinced practical, calculating realism is the only method available by which progress can be maintained in any business today. We believe our thinking and moves are sound but, as you, our customers, evaluate our program, you will be our ultimate judges. When you visit our farm you'll find all of us with our noses down hard on the "Home Grindstone" as we travel the FRANCHESTER ROAD to STEADFAST BETTER GOLDEN GUERNSEYS.

FRANCHESTER FARMS

R. F. D. No. 2

WEST SALEM, OHIO

Charles B. Bolton, Owner
E. A. Burge, General Manager

C. E. Eby, Guernsey Herd Mgr.
Carl Daugherty, Swine Herd Mgr.

Cla-Ore Farm
Fred Rudat, Jr.
Brownsmead

Prairie Bloom Farm
G. W. Bond & Son
Junction City

Oregon State College
Astor Branch Exp. Sta.
Route 1, Box 921, Astoria

White Water Ranch
Albert L. and Dorothy N. Hawn
Leaburg (P. O. Box 607, Eugene)

Wilsona Farms
Hans Leutho.d
Tillamook

A Recent Addition To The White Water Ranch Herd

CLA-ORE BONANZA'S HEATHER . . . Born March 8, 1953

11729—575—Jr2—HIR—365C—2x. On retest as a 3-year-old. Classified Very Good.

HEATHER is sired by Cla-ore Knight's Bonanza, a son of Chicona Novelty's Knight out of the Class Leading cow, Cla-ore Phil's Beatrice, 6 good records include, 11330—*685—Jr2—365C—2x, *12150—*705—Sr3—305C—2x, 3 times Excellent. **Beatrice is a half-sister to our cow, Cla-ore Phil's Lisa (VG), 14030—671—Jr3—305C, she dam of one of our herd sires, White Water Master's Lester.**

Typical Foundation Cows In Our Herd

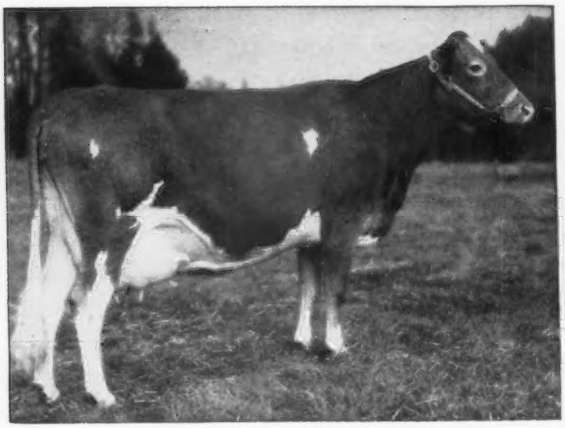

CLA-ORE KNIGHT'S LASSIE
*13417—*697—Sr3—HIR—365C—2x
*15325—*825—Sr4—HIR—365C—2x

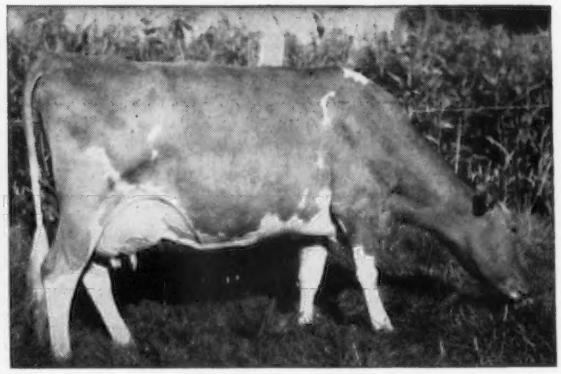

CLA-ORE PHIL'S LISA (VG)
13266—627—Jr2—365C—2x
14030—671—Jr3—305C—2x
Class Leading Record when made
12497—537—5yrs—HIR—303C—2x
12572—594—6yrs—HIR—305—2x

FOR SALE . . .

A group of well-bred heifers. Send for prices and complete list of females now available . . . bred and open heifers . . . a few cows.

WHITE WATER RANCH

LEABURG, OREGON

Please address correpondence to:
ALBERT L. and DOROTHY N. HAWN
P. O. Box 607 — Eugene, Oregon

MARTIN OLHEISER
Herdsman

GOLD BANNER FARM

Consigns — **WESTERN OHIO GUERNSEY SALE, September 11, 1957**
▼ **Fairgrounds, Celina, Ohio**

4 HEAD — All daughters of **Langwater Laddie,** he by Langwater Valencian, out of Langwater Luna — see below.

Granddam To The Consignments

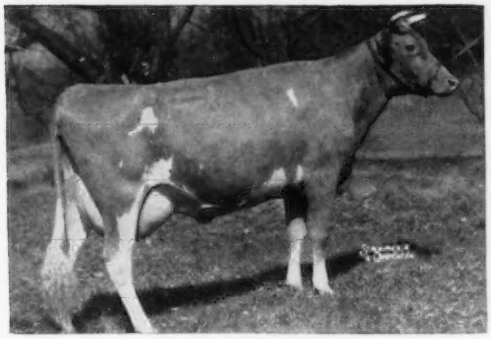

Langwater Luna
VG '48 '49 '50
12272—640—Sr3—365C—3x
13353—687—7yrs—365—3x

1. **Gold Banner L. Fayne** (Vacc.)
   Born July 20, 1955
   Dam: **Gold Banner Fay**
   13189—693—7yrs—HIR—365—2x

2. **Gold Banner L. Florinette**
   Born January 19, 1955
   Dam: **Gold Banner Florinda**
   5 records including:
   10424—531—6yrs—HIR—365—2x

3. **Gold Banner L. Flute** (Vacc.)
   Born February 28, 1953
   Dam: **Gold Banner Flute**
   8249—461—Sr3—HIR—365C—2x

4. **Gold Banner L. Ina** (Vacc.)
   Born April 5, 1955
   Dam: **Gold Banner Ida**
   10 consecutive HIR records include:
   10640—535—5yrs—HIR—364—704 T.M.

These 4 young cows are all bred to sons of Excellent dams. They merit your consideration.

CARL FORTKAMP — **COLDWATER, OHIO**

Presenting An Excellent Cow And Her Family

IDYL-WILDE FARMS T. CONTESTANT, E '53
10862—533—5yrs—HIR—305C—2x
12638—613—6yrs—HIR—305C—2x
12087—614—7yrs—HIR—305C—2x
14247—738—8yrs—HIR—365C—2x
2nd Aged, P.I.E., 1955; 3rd Produce, Oregon, 1955

HER TWO DAUGHTERS

BROWNIES FARMS L. CONNIE
8337—452—Jr2—HIR—305C—2x
10059—570—Jr3—HIR—305—2x
2nd 2 Yrs., P.I.E., 1955. Sr. & Gr. Ch., Willamette Valley Spring Show, 1956.

BROWNIES FARMS COUNTESS
8274—454—Jr2—HIR—305—2x
5290—267—Jr3—HIR—2x in 132 days.
Still on test.

HER TWO SONS FOR SALE

BROWNIES FARMS COUNT
Born December 25, 1954
Sire: Western Glow Man O'War

BROWNIES FARMS CHIEF
Born May 27, 1957
Sire: Far West F. Romulus

VISITORS AND INQUIRIES ARE ALWAYS WELCOME

Herd on HIR — We Show and Classify

BUFORD and ORVILLE L. BROWN — **WOODBURN, OREGON**

WHEN IN OREGON VISIT

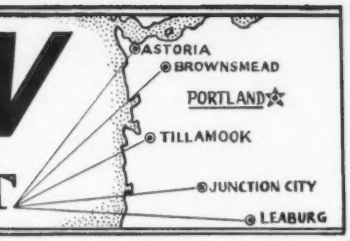

Cla-Ore Farm Fred Rudat, Jr. Brownsmead	Prairie Bloom Farm G. W. Bond & Son Junction City	Oregon State College Astor Branch Exp. Sta. Route 1, Box 921, Astoria	White Water Ranch Albert L. and Dorothy N. Hawn Leaburg (P. O. Box 607, Eugene)	Wilsona Farms Hans Leuthold Tillamook

WILSONA TOPS THE OREGON INVITATIONAL SALE

WILSONA DISTINCT DEW
($1,000)

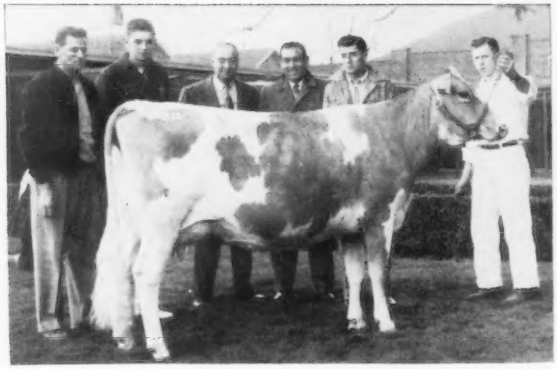

Left to right: Hans Leuthold, David Leuthold, P. K. Nelson, Medford (contender), R. E. "Bob" Stanley (auctioneer), William Cunningham (purchaser), Wilmer Lyon, Junction City.

WE ARE PLEASED TO HAVE THIS DISTINCTION DAUGHTER GO INTO THE GOOD VALLEY OAKS HERD AT GALT, CALIFORNIA, AND TAKE THIS OPPORTUNITY TO CONGRATULATE LLOYD BURLINGHAM AND BILL CUNNINGHAM ON THEIR PURCHASE.

Sire of Dew

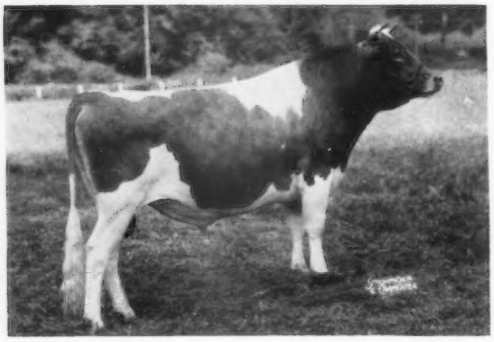

WANDAMERE PHYLLIS' DISTINCTION
1st prize Jr. Yearling, Oregon, P.I.E., 1951.

Sire: **Wandamere Auburn's Douglas, AR**

Dam: **Wandamere Anson's Phyllis** (E '51)
11736—602—Jr3—365C—3x
A daughter of Wandamere Anson,
21 classified daughters,
7 E — 8 VG — 5 D.

The DISTINCTION daughters in our herd are good. A daughter, Wilsona Distinct Bonnie, was 1st prize Senior Yearling Heifer, Junior Champion, Oregon State Fair, 1955. As a two-year-old, she finished with 10727—525—Jr2—HIR—365—2x, on retest as a Jr3—HIR, she has 6106—284—2x in 135 days. Another daughter, Wilsona Distinct Miss, has 7310—335—Jr2—HIR—2x in 181 days on test.

WILSONA-BRED ANIMALS MAKE GOOD FOUNDATION CATTLE.
Follow Valley Oaks' Example . . . Buy A Few Wilsona-Bred Heifers Or Cows For Your Herd.

"Cattle can be good and not be ours — but if they are ours, they HAVE to be good!"

WILSONA FARMS

HANS LEUTHOLD — **TILLAMOOK, OREGON**

Calf Manna FED

OUR BUSINESS IS SERVING YOU WITH ABS PROVED SIRES

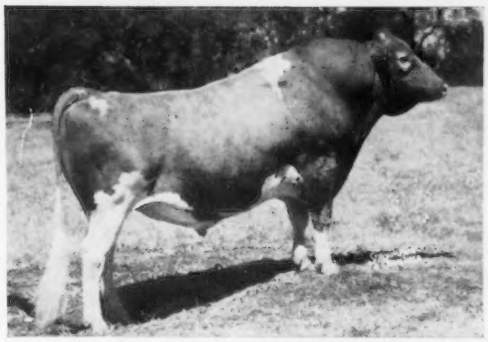

Our business is to make available to the dairymen only the best Proved Sires at a price everyone can afford.

"Emblem" is an example of the high standards that a bull must meet to enter our stud.

Yellow Creek King's "Emblem", R. G. 418022
Sire: Yellow Creek Meadow King
Dam: Yellow Creek Butterfat Beauty

HIS PROOF:

9 dams, 25 rec.	9,407 M.	5.44%	512	B.F.
9 daus., 11 rec.	9,829 M.	5.33%	524	B.F.
Diff. (6-3-5)	+ 422 M.	−.11%	+12	B.F.
Am. Index, 9 pr.	10,251 M.	5.22%	525	B.F.

Artificial service to "Emblem" and other ABS Proved Sires can be depended upon to sire for you the quality of cattle you want for your future herd — the kind whose high, persistent production, ease of handling and milking qualities make dairying a profitable business.

ABS AMERICAN BREEDERS SERVICE
Often Imitated Never Equalled

Always Looking for Top Technicians

AMERICAN BREEDERS SERVICE

325 N. Wells St., Chicago 10, Ill.

Serving Breeders in 43 States

Studs at:
Carmel, Indiana
Madison, Wisconsin
Palo Alto, California

FRANKLIN LAKES DAIRY PRODUCERS, INC. PRODUCTION SALE

AT GLENBURNIE FARM, TRENTON, N. J. — TUESDAY, SEPTEMBER 3, 1957

50 HEAD — Fresh Cows And Close Springers

CERTIFIED — ACCREDITED — VACCINATED

We were allowed, point blank, our selection of cattle that would be fresh at sale time or shortly after. 3 fresh in June, 6 in July, 11 due in August, 20 in September, 6 in October, 3 in November, 3 in December, plus several open heifers and a young bull.

IN SALE:
DAUGHTERS AND GRANDDAUGHTERS OF
DUNWALKE BEAUTY'S FORT

Sire: **COLDSPRING'S BEAUTY NOBLE KING**
$29,000 son of Vallevue Butterfat Beauty, E, 18914—937—AA—1095.

Fort's Dam

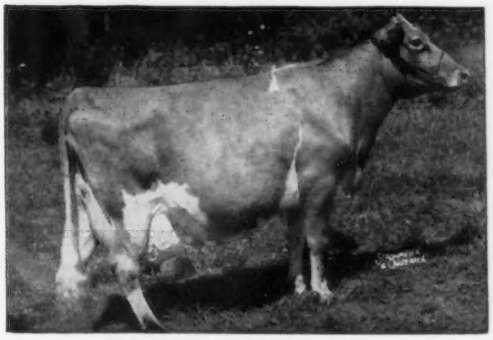

McAFEE'S ELLEN, E '52 '53
21342—957—6yrs—365C—3x, *25188—1144—10yrs—365—3x, Class Leader 3rd in milk. Sold, $2,400, Dunwalke Sale, 1954, to LushAcres Farm, Rehoboth, Mass.

TWO BROOKS MASTERPIECE IS STRONGLY REPRESENTED IN THE SALE WITH DAUGHTERS AND GRANDDAUGHTERS.

He traces to **Imp. Hilltop Butterfat's Clara,** 15963—*860—7yrs—305C—2x, National Class Leader 17 years in fat, that appears in top and bottom of his pedigree.

He is by **Two Brooks Dare** (a son of Clara's Heartsease Butterfat), out of **Two Brooks Katinka,** VG, 13633—682—AAA—610 T. M., she by Hilltop Butterfat, out of Rex's Kate, 14972—745—A—3x, a daughter of Bournedale Rex, AR.

SEVERAL **MASTERPIECE** DAUGHTERS WITH 14000, 15000, 16000 LBS. MILK STILL IN HERD ON TEST MAKING GOOD RECORDS.

For Catalogs Write: **PATE SALES COMPANY, INC., 2064 Lawrenceville Road, Trenton, N. J.**

Edisto Farms

THIRD FALL PRODUCTION SALE — September 4, 1957, At The Farm

44 Females — Vaccinated - Dehorned — 3 Bulls

SPRINGING HEIFERS: 20 due in September, 21 in October, 3 in November

Sire:
NYALA PEERLESS PRINCE
25 AR daus., 11 PR sons.
22 AR daus. M.E. av. 10143—519.

Sire of:
Nyala Prince's Miss Liberty (VG)
*19544—*1018—6yrs—365C—2x

Nyala Prince's Glory (E)
16466—1008—5yrs—365—3x
Sold for $8,000, 1954.

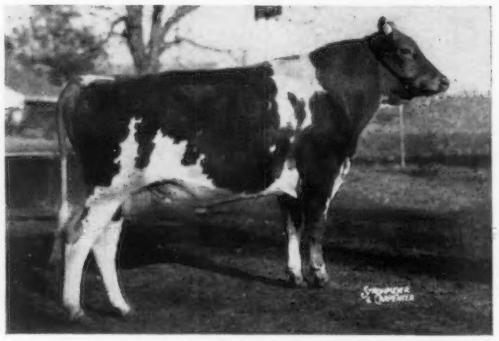

NYALA PRINCE'S MAJESTIC

221 Registered Daughters, 19 tested av. M.E., 10051—520—2x. Sire of 1 Class Leader.

Dam:
NYALA SUPREME FAITHFUL (VG)
7422—409—Jr2—305C—2x
13448—725—Jr3—365C—3x
15062—815—5yrs—365C—3x
2 AR daughters, 1 a full sister to Majestic:

Nyala Prince's Baroness (VG—3 times)
13129—701—Jr2—365C—3x
14050—705—Sr4—365—2x

SELLING: 15 daughters, 1 son of EDISTO FARMS M. JUBILANT. His dam, Edisto Farms K. Janice, VG twice, 1st prize 3-year-old and Sr. & Gr. Ch. in Florida State Fair, 1957. Now on HIR. A full sister to FAIRLAWN K. JASON, a Senior Herd Sire at Edisto. Both sired by Fairlawn H. Eastern King. This calf is a 7/8 brother to the top bull in our 1956 Sale that was purchased by Mr. John Cone, Plant City, Florida.

SELLING: 11 daughters, 2 sons of FAIRLAWN HORNET'S GENERAL, proved sire of high production and show type. 2 sons from proved cow families, serviceable age. One out of a Class Leader and the other line-bred to Langwater Steadfast, and a top show prospect.

SELLING: 10 daughters of FAIRLAWN K. JASON, 4 tested daughters, others on test making up to 11,000 lbs. milk as 2-year-olds, 2x—305. Sire of 1st prize Jr. Yr. and Jr. Ch., N. C., 1956 and 1st Senior Calf and Jr. Ch., Florida, 1957.

SELLING: 6 daughters of FAIRLAWN K. BRIGHT. This bull's first daughters are a very impressive group.

This group is a good representation of the kind of cattle that have kept us in business through the years. All but two are sired by our **4** main Herd Sires.

Sale Managed by EDISTO FARMS, J. McK Jeter, Pedigrees, E. M. Granger, Jr., Auctioneer

For Catalogs Write J. B. GUESS, III

Refer to your August 1 Journal, page 289 for more information

PLAN TO ATTEND THESE THREE SOUTH CAROLINA SALES
Chester County, September 3, Edisto Farms, September 4,
South Carolina State Sale, September 5.

VISITORS ALWAYS WELCOME

EDISTO FARMS **DENMARK,** South Carolina

J. B. GUESS, JR. — J. B. GUESS, III — T. CONNOR GUESS, Owners
JULIUS E. BELL — DUNCAN SMOAK, Herdsmen
GEORGE W. FOWLER, Herd Manager T. B. and Bang's Accredited

FLORIDA Guernseys

Florida Guernsey Cattle Club
J. H. Logan, Secretary
Clearwater

Bayou Vista Farm
Wilbur J. & Katherine W. Casey
Largo

Bomaje
Boutwell - Matheson, Inc.
Stuart

Cone's Dairy
J. H. Cone
Plant City

Dinsmore Dairy
Dinsmore

Donegan Farm
C. E. Donegan
Largo

Lay Laine Farm
Carroll L. Ward, Jr.
Goldenrod

Sargeant Farms, Inc.
John B. Sargeant
Lakeland

Schmid's Guernsey Farm
Walter Schmid
Sarasota

Stebbins Farms
Donald E. and Elmer M. Stebbins
Land O'Lakes

CONE'S DAIRY FARM — Plant City, Florida

200 HEAD OF GUERNSEYS — 150 MILKING

Farm located 1 mile east and 3 miles north of U.S. 92

Our 3-Star Program Is Giving Us The Desired Results

★ We Test ★ We Show ★ We Classify

JEWELLER — Our Junior Sire combines the best of Fairlawn and Nyala breeding.

His Sire's Half-Sister

EDISTO FARM M. JEWELLER
Born August 24, 1955

Sire: **Nyala Prince's Majestic**
Full brother to Nyala Prince's Baroness, VG, 13129—701—Jr2—365C—3x, 14050—705—Sr4—365—2x.

Dam: **Fairlawn Actor's Joan**
VG '51 '53 '56. 12631—599—Sr2—365C—3x. Sold, 1952 Green Meadow Sale, for $2,100.

NYALA PRINCE'S MISS LIBERTY (VG '53 '54)
4 records including: *19544—*1018—6yrs—365C—2x. Class Leader 4th for milk, 2nd for fat. The first 4 records of Miss Liberty average 18246 lbs. milk, 932 lbs. fat.

OFFERING — Jeweller Sons Out Of Our Best Cows
VISITORS WELCOME

JOHN H. CONE, Owner — **PLANT CITY, FLORIDA**

BOMAJE

750 Head of Milking Guernseys

We Are Pleased With Our Young Butterfat Bull
MULHOCAWAY BUTTERFAT FINANCIER
Born September 28, 1955
Financier is being bred to the best cows in our herd.

His Half-Sister

Mulhocaway Lovely Diligent
Excellent '53 '54 '55
16150—873—Jr2—365—3x. 15140—*811—5yrs—HIR—305C—2x. Class Leader when made.

SIRE
Mulhocaway Butterfat Adonis

DAM
Spruce Run Butterfat Lily
VG '53 '55

5 records include:
14313—627—11yrs—365—2x
12739—522—12yrs—305—2x

His Half-Sister

Mulhocaway Lovely Finery
Excellent '53 '55 '56
14230—689—Jr3—365C—3x
1st 3-year-old and Res. Ch., P.I.E., 1954.
1st 4-year-old, Ore., 2nd, P.I.E., 1955.

SOON OFFERING — Sons of Financier out of State Production Leaders.
Write Us Your Needs
VISITORS ALWAYS WELCOME

BOUTWELL-MATHESON, INC., Owners
STUART, FLORIDA

Earl Jensen, Manager
Frank Zorn, Herdsman

FORGE HILL FARM

Accredited—Blood Tested
Postal—Telephone
Telegraph
Newburgh, N. Y.
R. D. 4
Tel. 4797

R. D. 4—NEWBURGH, N. Y.

Breeders of
PUREBRED GUERNSEY CATTLE

For 37 years
Producers of
FORGE HILL
GOLDEN GUERNSEY
MILK
"The Maximum in Food Value"

Everyday Is Bargain Day At Forge Hill — Here's A Special You Can't Afford To Overlook — A CHALLENGER Son Out Of Our MARILYN FAMILY. Challenger's first 28 daughters to be Classifield — 10 Very Good, 13 Desirable.

FORGE HILL CHAMPION

Born October 30, 1956

Champion is now ready for service and a good young bull to turn out with your heifers.

——— Sire ———

DOUGLASTON ANNE'S CHALLENGER

17 tested daus. have actual records as follows (as 2 and 3-year-olds):

		Fat
4 are Class Leaders —		
	8 records between	440—500
	7 records between	500—600
	6 records between	600—700
	1 record over	700

One record was made in 305 days—2x. Seventeen records made in 305 days—3x. Four records made in 365 days—3x, and the top records was 13004—719 —as a 3-year-old.

——— Dam ———

FORGE HILL B. B. MARILYN

9809—477—Jr2—305C—3x
11851—606—Jr3—305—3x
11135—557—Jr4—294C—3x

Next Dam: **Thatch Meadow Marilyn**

13950—614—6yrs—305C—908 T.M.
11949—544—8yrs—305C—610 T.M.
12191—534—9yrs—305C—610 T.M.
2 AR sons, 4 AR daughters

Calves, yearlings, bred heifers, cows for sale. Also a selection of top bull calves.

WRITE US YOUR NEEDS.

JOHN WILKIE
Owner

GLEN PEASLEY
Herdsman

Address all communications to:
CHAS. A. SLATER, Mgr.

WANDERING BROOK FARMS

. . . 150 Head of Guernseys . . .

Several members of our two best Cow Families — classifying E or VG — will be freshening in the near future.

They have HIR records up to 720 lbs. Fat—2x, and are bred to bulls of most popular breeding.

Stop in and look them over and pick one to be the dam of your next herd sire.

Wandering Brook Guernseys

"Consistently good . . . year after year !"

4 miles west of Tully on Route 80.

John P. Murphy
Stanley Murphy

R. D. No. 1
Tully, N. Y.

Nothing But The Facts

Our 1956
DHIA Herd Average:

9130 Milk — 458 Fat

FOR SALE

Fall freshening cows and heifers sired by Douglaston B.B. Challenger and top NYABC sires.

Visitors always welcome at

EMROY FARM — Otisco, New York

Roy J. & Emma J. Kamm, Owners
Mailing address: Marietta, N. Y.
Telephone: Tully 2692

Attebroc Farm

A BEAUTIFUL 4-YEAR-OLD CLASS LEADER CONSIGNED TO
NEW YORK STATE SALE, DUTCHESS COUNTY FAIRGROUNDS,
SEPTEMBER 23, RHINEBECK, NEW YORK

• ATTEBROC MAJESTY'S PREDICTION •

Born January 14, 1953
Classified Very Good 1957

Excellent in Dairy Character, Very Good in Breed Character, Body Capacity, Rump, Mammary System, Fore and Rear Udder.
*13012—607—Sr3—HIR—305—3x, Class Leader 5th place in milk
Due sale time to Fairlawn Prince's Actor.

PREDICTION is a daughter of Fairlawn Actor's Majesty, a son of Fairlawn Peerless Actor, AR.

Her Sire's Dam

RIEGELDALE EMORY'S CHARLOTTE
VG '47 '48 '49 '51
12512—651—Jr4—365—3x
13998—756—8yrs—365C—3x

Her Service Sire's Dam

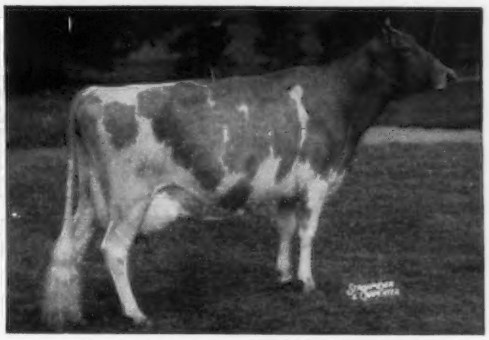

FAIRLAWN K. DEBUTANTE
VG '51 '55
12532—665—Jr2—365C—3x
12940—762—Jr3—365C—3x

AND CONSIGNED TO —

CAPITOL DISTRICT SALE, OCTOBER 5, 1957, CHATHAM, NEW YORK —

A TOP BRED HEIFER DUE IN OCTOBER

• ATTEBROC MAJESTY'S ZARA •

Born June 1, 1955

Due in October to Attebroc Majesty's Duke, a son of Fairlawn Actor's Majesty, out of Pharos King Donnett, 13600—*784—Sr4—305C—3x, 16996—1013—5yrs—365C—3x.

Sire: **FAIRLAWN ACTOR'S MAJESTY**
A son of Riegeldale Emory's Charlotte (above).

Dam: **FAIRLAWN K. ZENDA**
8940—410—Jr3—HIR—305—2x. Full sister to Fairlawn K. Zinda, 11529—561—Sr3—HIR—305—2x.

BE SURE TO SEE THESE CONSIGNMENTS BEFORE SALE TIME

Bang's Certified — A-4189

VERBANK ROAD — MILLBROOK, N. Y.

T. B. Accredited

ROGER H. CORBETTA
Owner

AMORY MINEAR, Herd Mgr.
Tel. 2652

Fully Accredited — Vaccinated

PRODUCERS OF
GOLDEN GUERNSEY MILK

Falcon's Flight Farms

Herd Founded 1906 — Continuous Testing Since 1917

Fidius

Daughters Are Now On Test And We Are Convinced He Is A Great Bull

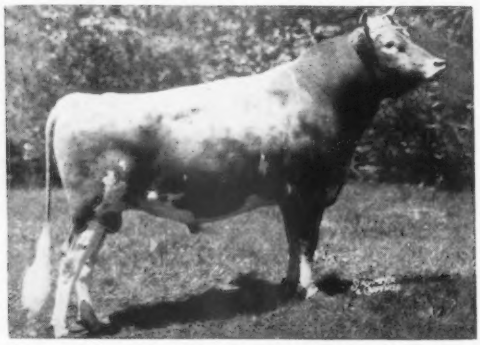

His first 4 daughters to finish on 305 days—HIR (unofficial) average—M.E.
10190 milk, 452 fat.

DANGRA'S JUPITER FIDIUS

Born February 3, 1952

Sire: **Hanover Hill C. Jupiter**
Herd sire at Hanover Hill Farms. 22 AR daughters, 20 classified, 7 VG, 9 D, 4 A. A son of Argilla Ceres, 15009—880—Sr3C—3x, 15979—954—AA.

Dam: **Brookdell Sunmaid**
3 records including — 11033—596—Sr4—305C—2x. She by Wyebrook Imperial out of Brookdell Sunna, 13710—811—Sr4—365C—3x.

For your next herd sire, we suggest a Fidius son out of one of our outstanding cow families.

Falcon's Flight Farms — LITCHFIELD, CONN.

A. AUSTIN CHENEY
Dr. CHARLES B. CHENEY } Trustees

VERNON BATES, Manager

Congratulations to Col. Charles O'Connor, owner, and Donald Brown, Mgr., Applebrook Farms, Chester, Pa., for their faith in our breeding program by selecting —

MAPLETON ACTOR'S CONSTANT to add to their herd

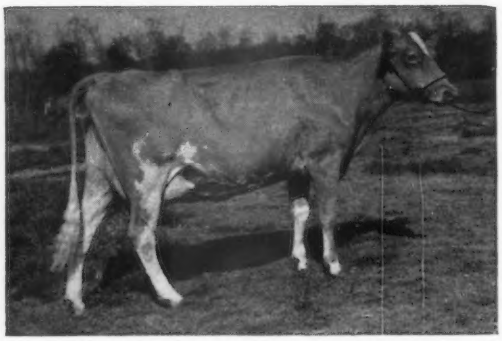

We have 14 half-sisters to Constant in our herd.

Second high female, Eastern Guernsey Sale, 1957.

MAPLETON ACTOR'S CONSTANT

Sold for $1,200 to Applebrook Farms.

Constant has in 66 days, 3100 lbs. milk and 128 lbs. fat on 2x milking.

We can offer sons of MT. EPHRAIM NOBLE MAJESTY, out of half-sisters to Constant.

Plan to pay us a visit and see our good herd of Guernseys.

VISITORS ALWAYS WELCOME

MAPLETON FARM — Nassawadox, Virginia

T. L. WHITEHEAD, Owner

WILLIAM H. WATERS, Manager

No Shrinking Violets At Prestdale . . .

OUR VIOLETS LIKE TO SHOW THE WAY AT THE PAIL

A Foundation Cow . . . **LAD'S VIOLET OF PRESTDALE** (VG '48) *13324—590—Jr2—305C—2x, Class Leader 7th place for milk. High cow in Payette County DHIA at 13 years of age with 675 lbs. fat on 2x. 13106—607—Jr3—305C—2x. Lifetime production to date — 117,112 milk, 6,085 fat, 13 years old.

Her Son . . . . . **VALIENT M. OF PRESTDALE** is sire of several Class Leading daughters. 24 tested daughters, 43 records average 10442—568—305—2x—M.E.

Her Daughters . . . . . **PRESTDALE ROYAL'S VIOLA** (4 times Excellent) 9623—508—Sr3—305C—2x
PRESTDALE T. VIOLETTA
10910—535—Jr2—365—DHIA (not yet classified)

Two Granddaughters . . . **PRESTDALE ROYAL R. VIONA** (daughter of Viola) 9468—442—Jr2—305C—2x
15052—733—Jr3—HIR—2x in 357 days, still on test.
PRESTDALE PHYL'S VIORA . . . on test as a 2-year-old, milking 42 lbs.

The Violets at Prestdale are contributing much to our herd and program.

Our Junior Herd Sire, owned jointly with Idacrest and Westlynn Farms, is a son of Prestdale Royal's Viola.

Bulls from this family are in strong local demand. If you are interested, reserve one in advance.

CHAS. J. PRITZL, Owner — BOB PRITZL, Herdsman

PRESTDALE FARM — New Plymouth, Idaho

COUNT and his son, SYRINGA, out of our COLUMBINE FAMILY are contributing much to our herd . . .

NORTHERN COURTEOUS COUNT

Sire: Sterlingold Courteous King

Dam: Aldrich Farm Pride
12838—626—Sr2—365—3x
15768—753—5yrs—365C—3x
13225—600—6yrs—365—2x
2 tested daughters.

Sire: Riegeldale Emory's Conrad

Dam: Wethersfield Lavender ($7,100) 15247—773 — Jr2—365—3x. 1st prize 2-Year-Old, Sr. and Gr. Ch., Topsfield, 1942. 3 tested daughters.

RHODENBAUGH'S COUNT SYRINGA

Sire: Northern Courteous Count
← (see opposite)
4 daughters in milk

Dam: Rhodenbaugh's Syringa (VG '47 '53) 8 consecutive records, all 2x, average 526 lbs. fat, 11887—641—8yrs—365—2x. 2 tested daughters. Syringa is out of COLUMBINE.

Our herd is built on the blood of two proved female lines — **our COLUMBINE and MOSS ROSE families.**

FOR SALE . . . **A good selection of bred and open heifers.**

Send for list of available males and females.

RHODENBAUGH RANCH

W. W. RHODENBAUGH, Owner — **CALDWELL, IDAHO**

For a list of breeders Advertising, and Directory of Idaho Herds
WRITE — **IDAHO GUERNSEY BREEDERS' ASSOCIATION**
HAROLD A. STEELE, SEC'Y — ROUTE 1, GOODING, IDAHO.

GREAT ELM FARM

"In Beautiful Strafford County"

Buy Your Next Herd Sire From A Herd Where — — —

"QUALITY DOES NOT COST — IT PAYS"

Our 4 ★ Program

★ **Advertising:** We have been carrying on an extensive advertising program in the Guernsey Breeders' Journal since 1939.

★ ★ **Testing:** We have been on a continuous AR testing program since 1941.

★ ★ ★ **Showing:** Our showing has not been limited. We have shown at District, County, State and National Shows.

★ ★ ★ ★ **Classification:** Our herd was classified on June 17, 1957 for the third time — 26 Head, 11 Very Good, 10 Desirable, 5 Acceptable.

Typical Udders Bred and Developed At Great Elm

Great Elm Phil's Dutchess
13190—613—Jr2—365C—3x

Great Elm Phil's Eva
13564—631—Jr2—365—3x
12075—602—Jr3—305C—3x

Great Elm Phil's Ellen
14141—623—Jr3—365C—3x

We can offer choice bull calves out of dams

with udders like those above.

T. B. Accredited
N. H. Bang's Accredited 275
A. J. YOUNG, President

●

GREAT ELM FARM, Inc.
R. F. D. No. 3, Dover, New Hampshire

In Strafford County

OAK HOLLOW FARM

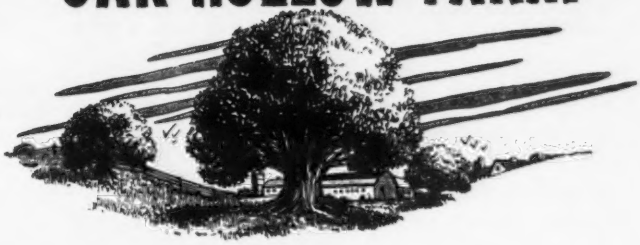

We Are Right In The Middle of Harvesting, But — We Still Have Time To —

Welcome You At Oak Hollow

And Show You The Sons And Daughters Of —

Ideal's Maximum

Born September 12, 1952

MAXIMUM is sired by Ideal's Standbest. 15 daughters of Standbest, half-sisters to Maximum, have 13 records over 700 lbs. fat.

MAXIMUM is out of Ideal's Peter's May Jewel, that in 7 lactations has produced 140,851 lbs. milk, 7,377 lbs. fat. May Jewel won the Liebers' Trophy for Lifetime Production in 1955.

Why Don't You Be A Proud Owner Of A Maximum Son?

Prices and Pedigrees Mailed On Request

ROSELLE, ILLINOIS

Vaccinated — T. B. Accredited
A. R. and D. H. I. A. Testing

GORDON LOVETT, Manager
H. G. SCHIERHOLZ, Owner

The Changing Times . . .

Many of us who have been closely connected with dairying for the past forty years are sometimes the last to realize and appreciate the tremendous changes that have taken place in the dairy industry during these years. In the handling of pastures, hay and grain crops, a revolution has taken place; in the milking, breeding and stabling barns the change has been as great; in the transportation, processing and marketing of milk an equal revolution has come about. In this time of change the farmer who was strictly a milk producer has adapted himself more easily than the one who combines the production and sale of milk with the more intricate operation of a breeding herd. The last five years with drought, hurricanes and a continued lower farm economy have made it patent that only the hardy and efficient operators of such enterprises can survive.

The background for these remarks was a review of our operations for the past thirty years, the highlights of which follow:

1927—Quail Roost Guernsey herd established. Milking barn with 48 head; calf barn and bull barn and lots constructed. Started AR testing and herd on DHIA test.

1930—Maternity barn and heifer barn. Bought High Point Prince Maxim, foundation sire of the Maxims. Through this sire, his sons and grandsons, our herd was "made." This bull probably had more favorable influence in shaping the Guernsey breed in the Southeast than any other animal.

1933—Main milking barn enlarged to 80 stanchions.

1935—Started monthly ads on this page. Began AR herd test. Every female calving here since was placed on AR test.

1937—Test barn added with 12 tie stalls and 21 box stalls.

1939—Cesor Noble Maxim purchased. More Maxim blood.

1940—First annual Quail Roost Maxim sale averaged $442.

1945—6th Quail Roost Maxim sale. 52 head sold for $98,675. Average $1,897, the high sale of the year.

1948—Chicona Pablo, an inbred Langwater Traveler, purchased. Also some top Traveler females.

1950—Mules passe. Mule barn converted to tie stall milking barn.

1953—14th Quail Roost Maxim sale. In the 14 sales, 673 Maxims were sold for $790,915, an average of $1,175.

1953—Began dehorning all heifers at 8 months of age.

1954—Started calfhood vaccinating. Added hay drier for heat curing.

1956—Changed from 3X to 2X milking of cows on AR test.

1957—From AR herd test to HIR 2X in stanchions and tie stalls.

1957—Test barn converted to tie stalls. No more box stalls. All cows to machine milking.

1957—Two bulk tanks installed. The Durham market began bulk handling of milk.

1956-1957—Started proving daughters of Quail Roost Pablo and Quail Roost Proud Kater, our top Maxim—Traveler sires. Also began using Quail Roost Mark Direct, by Landmark out of Cla-ore Knight's Darling, 19260—955—6—7—2x (pending), with exception of first 104 days. Darling is a granddaughter of Chicona Pablo. A full sister to Direct was added to the herd this year.

A lot of water has gone over the dam in these 30 years. We are still in the business of producing GOLDEN GUERNSEY Milk from 125 cows and breeding stock from a herd of 300 head. We have females for sale and save our bulls from the choice brood cows. We have a few now that are worthy of consideration. We will be pleased to send pedigrees and prices.

QUAIL ROOST FARMS

Federal Accredited

North Carolina Bang's Free Certificate 11

GEO. WATTS HILL
Owner

Rougemont, N. C.

W. W. FITZPATRICK, Manager
MIKE J. MCCARTHY, Herdsman

A VERY GOOD MAY ROYALTY TO GEORGIA SALE

MACON, GEORGIA — August 30, 1957

Sire:

Foremost May Royalty
140 AR Daughters
4 PR Sons

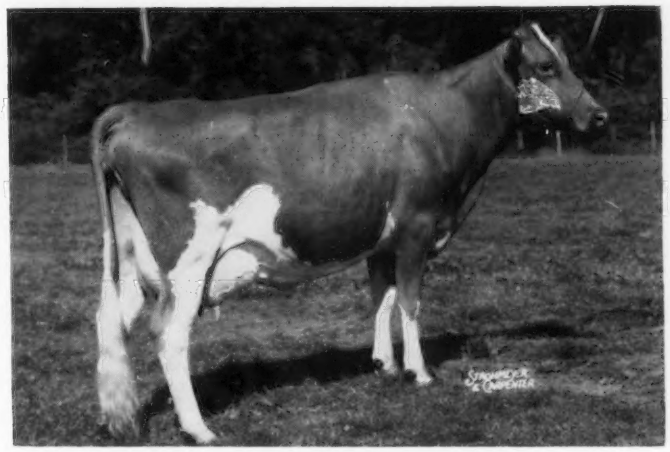

Dam:

Dinsmore Noble Lucia
12126—531—Jr3—
365C—3x
Classified
VERY GOOD

DINSMORE MAYROYAL LUCIA, VG

Born August 20, 1952
8792—375—Jr2—305—2x
10191—453—Sr3—HIR—305—3x

We are expecting Lucia to be among the tops in the Georgia Sale because we didn't expect to let her leave the farm until Louis Parker persuaded us that we should not say no. We are also consigning two other good ones:

Dinsmore Majesty Muffett
Born November 30, 1954
Due September 3, 1957 to
Dinsmore Mariner
Sire: Dinsmore Noble Majesty
Dam: Dinsmore Conqueror Muriel, VG
10232—521—Jr3—365C—3x

Dinsmore Conqueror Dolly
Born February 26, 1954
6516—286—Jr2—HIR—2x in 258 days
Due September 10, 1957 to
Dinsmore Master Albert
Sire: Riegeldale Conqueror's Heir
Dam: Dinsmore Jury Dottie
10913—439—Sr4—HIR in 300 days

Selections have not been made yet for the FLORIDA SALE which will be held at Largo, Florida, on September 12. We expect to consign some tops to this sale also.

Federal Accredited 57790 — J. B. Lanoux, Herdsman — Fla. Bang's Accredited 403

Dinsmore Farms

10 miles north of
Jacksonville
Near U. S. 1

Dinsmore, Florida

V. C. JOHNSON — EARL A. JOHNSON — CHARLES F. JOHNSON — BRADY S. JOHNSTON

PRE-EMINENT GUERNSEY FARM PRODUCTION SALE

SATURDAY, AUGUST 31, 1957, 12:30 C.S.T., AT THE FARM, GALLATIN, MISSOURI

65 HEAD . . . **55 Young Cows and Heifers From PRE-EMINENT**
9 Females and 1 Bull From FOREMOST GUERNSEYS

T. B. Accr.—Bang's Accr.—Vacc.
J. C. PENNEY, Owner

WM. A. RHEA, Supt.
Phone—Hamilton 34R

HAROLD APPLEY, Mgr.
Phone—Jameson, Mo. Vandyke—8-4457

The farm is located 4 miles east of Gallatin, Mo. on Route 6— and 6 miles north of K— to Junction of K and W.

HOTELS AND MOTELS

SUNSET MOTEL AND PLAZA HOTEL, TRENTON. ROSE HAVEN MOTEL, HAMILTON.
SHAMROCK AND STARLIGHT MOTELS, CHILLICOTHE. RAMBLER AND CROWN MOTELS, CAMERON.

STRONG IN THE BLOOD OF LANGWATER FOREMOST, MIXTER FAITHFUL, FOREMOST KEEPSAKE, FOREMOST LIDA.

Twenty years ago Mr. J. C. Penney, who owns 8,000 acres of the finest Missouri land near his home town of Hamilton, started the Pre-Eminent herd at his farm near Gallatin. He used the best of Foremost bulls, rich in the blood of Langwater Foremost and Mixter Faithful, and for several years purchased the entire heifer crop from that great breeder, the late Bill Gould, Grapelawn Farm, Burkeville, Virginia. The cattle have been well raised on rich limestone soil and have done well under good, practical farm conditions. A very enjoyable day was spent with Mr. Penney going over the herd. We selected 55 young cows and heifers for this sale. All the cows have HIR records or are on test. The heifers are royally bred and well grown. They carry services to really top sires.

The following day Harold Appley drove me part way to Columbia, where Bryan Lail, herdsman at Foremost Guernseys, met us and we then drove on to the farm at Columbia. From this great herd, which Mr. Penney had very generously presented to the University of Missouri several years ago, we selected a young bull, Foremost Missourian Acme (Lot 56) and 9 cows and bred heifers (see the II cover of the August 1 and August 15 Journals for details on these consignments). After a pleasant lunch with Harry Herman and Professor Ragsdale, I took the plane headed for home.

L. McL. M.

This Sale Offers Breeders An Opportunity To Add Proved FOREMOST Breeding To Their Herds

IN THE SALE

16 Daughters by Foremost Footprint 28th (Foremost Footprint—Foremost Royal's Rose)
8 Daughters by Pre-Eminent Sarge (A son of Royal Superb, rich in Faithful blood)
6 Daughters by Foremost Royal Conqueror (A double grandson of Foremost Royal Vallor)
4 Daughters by Foremost Acme 25th (Foremost Acme—Foremost Keepsake, she out of Mixter Faithful)
3 Daughters by Foremost Footprint (Foremost Acme—Langwater Country Blossom)
3 Daughters by Hominy Hill Rex (Fairlawn Peerless Dictator—Meadow-Gold Rosabell)
3 Daughters by Dunwalke Beauty's Favor (The Beauty Family + Manor Glen Levity)
2 Daughters by Caumsett Stimulus (A Predictor—Dynamo cross)
2 Daughters by Langvalley Levity Philosopher (The Levity Family + St. James Nathan's Bee)
2 Daughters by Foremost J. C. (Foremost Royal Valor—Superb's Faithful)
2 Daughters by Coldspring's Beauty's Valor (More Beauty Family blood)
1 Daughter each by Foremost Comet, McDonald Farms High Ornate, McDonald Farms Premier and **Fairlawn Maxim's Gabriel.**

Sale managed by The Merryman Company and the Missouri G. B. A.,
Harry Herman, Secy., Phone GIbson 2-1076 or 2-1008.

WABEEK FARMS COMPLETE DISPERSAL, AT THE FARM, BLOOMFIELD HILLS, MICHIGAN, SATURDAY, SEPTEMBER 28, 1957.

See II cover and pages 1 and 2 of the Michigan Directory in this issue of the Journal.

For Catalogs Write: **THE MERRYMAN COMPANY — Sparks, Maryland**